GEN

ALLEN COUNTY PUBLIC LIBRARY
3 1833 01757 5603

GC
974.702
B86BS,
1966

STATE UNIVERSITY OF NEW YORK

LET EACH BECOME ALL HE IS CAPABLE OF BEING

1948

Mechanism in Hayes Hall clock.

BUFFALONIAN

• STATE UNIVERSITY OF NEW YORK AT BUFFALO

• MICHAEL HENRY, EDITOR • VOLUME XXXIII

1966 1966 1966 1966 1966 1966 1966

UNIVERSITY LIFE: A CONVERGENCE; THE INDIVIDUAL AND THE MASS

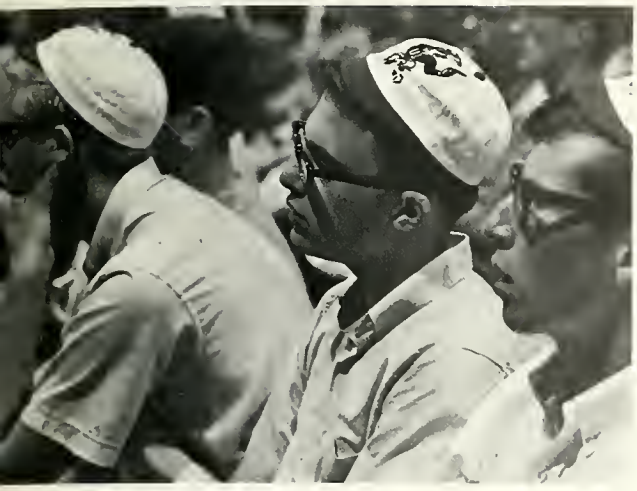

Every man beareth the whole stamp of the human condition—Montaigne

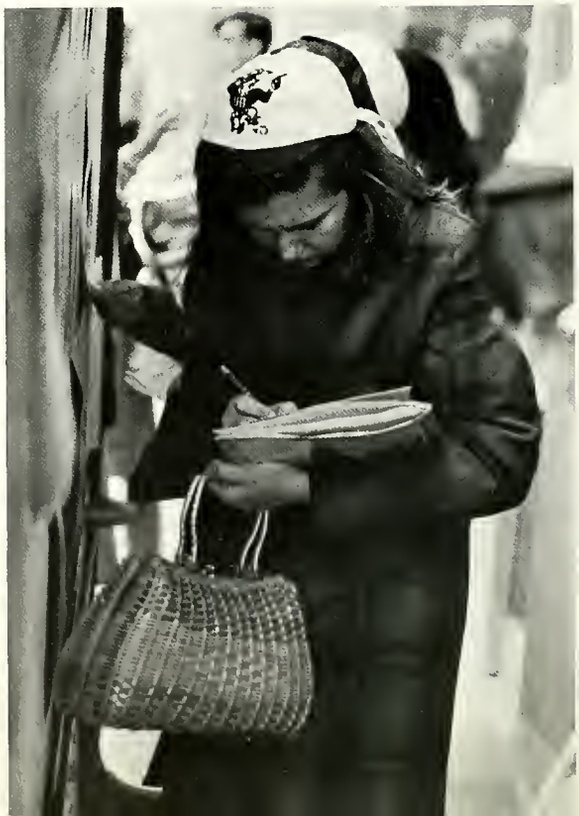

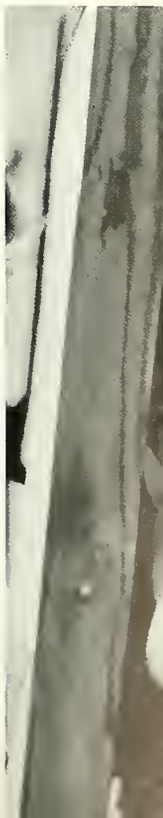

I am an unmentionably small worm in the endless empyrean of space, a speck of misery, caught for a moment on the warm edge of a racing planet amid the nightmare vastness of stars and clashing matter, and so fragile and insignificant that let there be the slightest change in my environment I would no longer exist—Schopenhauer

. . . the mind is restless, turbulent, strong and unyielding . . . as difficult to subdue as the wind—Bihagavad-Gita

. . . I travel not to go anywhere, but to go. The great affair is to move—
R. L. Stevenson

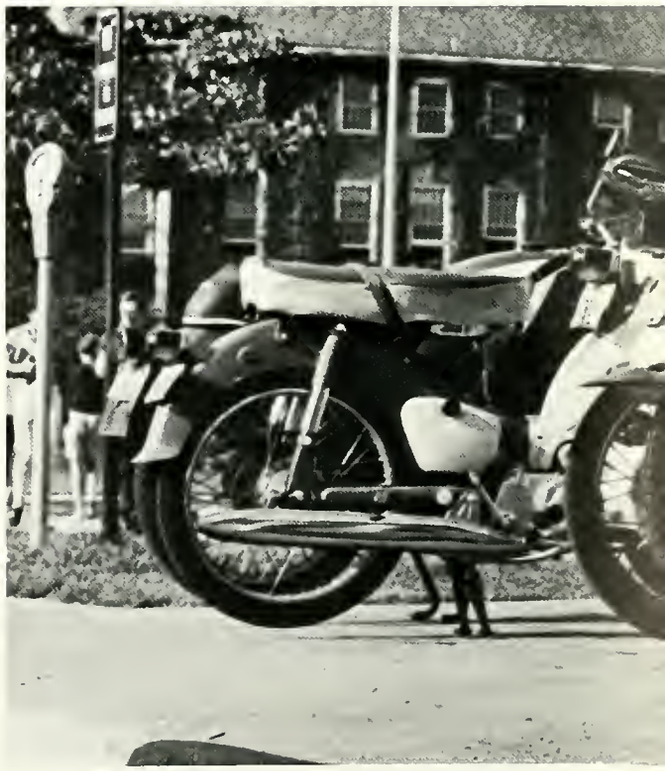

. . . an impulse towards flight, flight from the spot which was the theatre of a rigid, cold and passionate service—
Thomas Mann

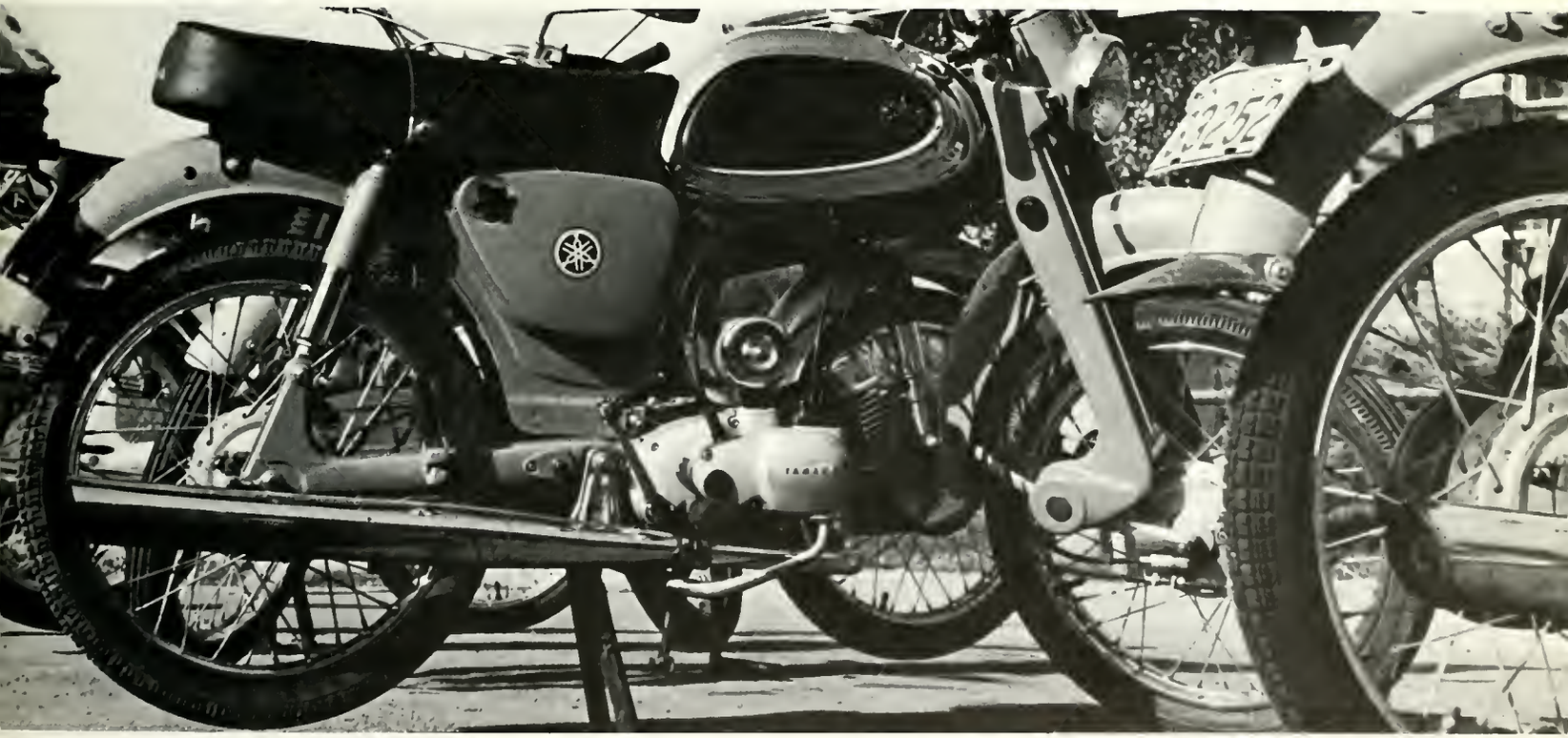

He felt above him the vast indifferent dome and the calm processes of the heavenly bodies; and the earth beneath him, the earth that had borne him had taken him to her breast—James Joyce

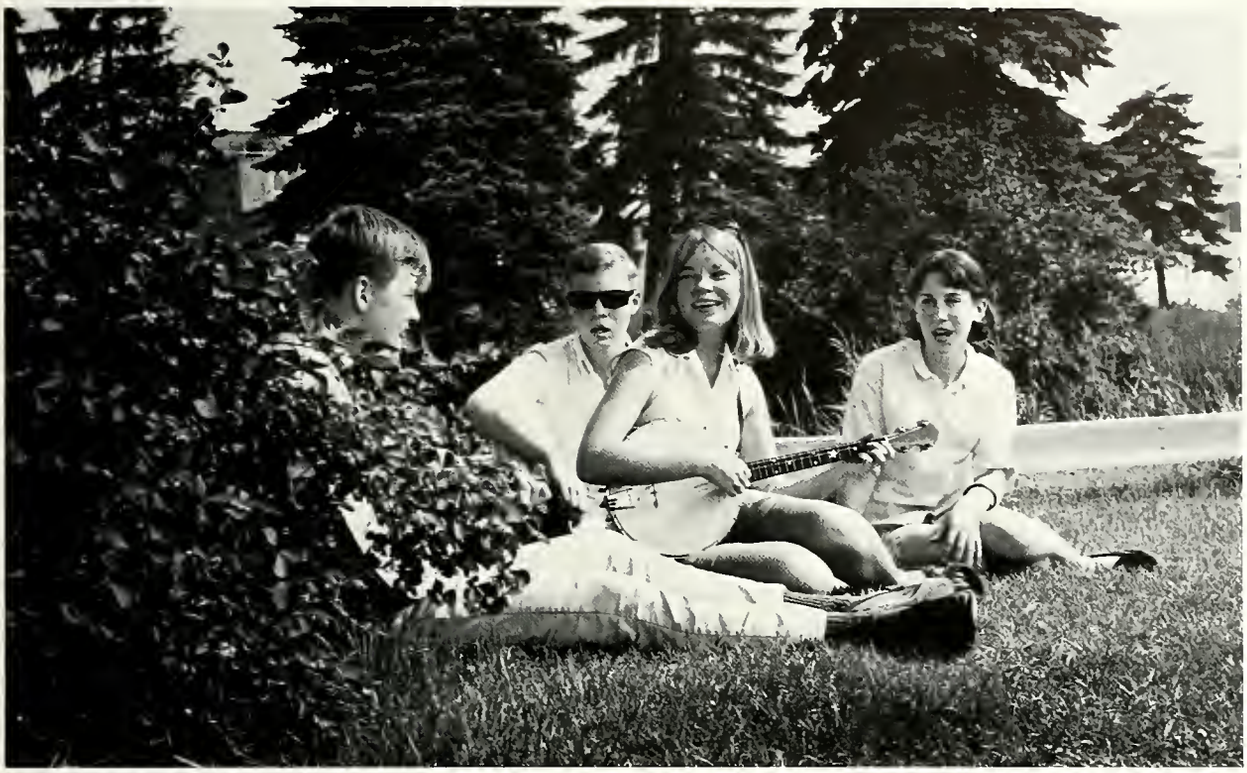

He had mused upon that which he had so often thought to be his destiny and when the moment had come for him to obey the call he had turned aside, obeying a wayward instinct—James Joyce

Each human element is meant to represent humanity in its own way—Schleiermacher

We are all human yet our humanity consists in our diversity—H. Herder

All that is valuable in human society depends upon the opportunity accorded to the individual—Einstein

CONTENTS

TITLE PAGE 1 • STUDENT LIFE 2 • CONTENTS 17 • DEDICATION 18 • ADMINISTRATION 20 • ACADEMICS 36 • SPORTS 56 • ROTC 82 • SPECIAL EVENTS 96 • GREEK 134 • ORGANIZATIONS 176 • COMPARATIVE LIVING 258 • SENIORS 274 • INDEX 364 • CREDITS • MESSAGE •

CLIFFORD C. FURNAS
President, State University of New York at Buffalo

DEDICATION Many dedicated administrators are needed to guide the growth of a university. The growing pains of an expanding educational system must be attended to in order that the foundation for leadership and responsibility can be laid for future generations. The efforts of one man in particular have been directed to this end. Under his leadership the State University of New York at Buffalo has started on its way to being one of the finest educational institutions in the nation. His contribution will long be remembered. With deep gratification, we dedicate the 1966 BUFFALONIAN to **Clifford C. Furnas.**

ADMINISTRATION ADMINISTRATION ADMINIS

RATION ADMINISTRATION ADMINISTRATION

PRESIDENT'S MESSAGE

Now, at the close of the 1965-66 academic year, is an appropriate time both for looking backward and for looking ahead. For some, this is a time of commencement —the end of formal academic training and the beginning of life in a world even more complex than the multiversity. Looking backward, we are able to see the isolated moments of university experience combine to form a meaningful whole.

Here, the past has been a period of growth. Each graduating student has shown steady progress in his chosen academic field, progress acknowledged by the conferring of degrees. And as each student progressed, the University itself grew, expanding opportunities for even greater individual growth.

During the past four years, the rate of development of the University has been truly remarkable. This fall, enrollment exceeded 20,000 students for the first time. Both faculty appointments and facilities have been doubled since 1960 in order to accommodate this exploding student population.

To a university, growth means more than physical expansion. Today, more stringent entrance requirements are bringing an increasingly higher quality student to the campus. The institution of interdisciplinary studies, new research programs, and services is making it possible for the University to meet needs which did not exist when the classical curriculum was being formulated.

The past is important because it is the prelude to the future—the future of the student and of the University. We hope that your experience here enables each of you to join confidently with us in looking ahead and saying:

Tomorrow to fresh woods, and pastures new.

Clifford C. Furnas

SAMUEL B. GOULD
President, State University of New York

I know the 1966 BUFFALONIAN is published primarily for Seniors; after all, it "belongs" by tradition to this year's graduating class. Nevertheless, what I have to say is perhaps of interest to every student who receives the yearbook, which includes all undergraduates, and possibly some graduates as well.

Many of you who will leaf through the 1966 BUFFALONIAN in remembrance of last year will graduate with more than one issue of this handsome yearbook, and will turn to these in years to come in an attempt to recapture your college experience.

I certainly cannot predict what the process of reviewing one to four years in college may reveal to you, but it would be interesting to know what the past years in college have meant to you in retrospect.

Shall I have the uneasy feeling that some of you passed through the University without any real understanding of its role or of the way it works? How well have you come to know the University? Have you accumulated only grade points, a degree, and some vocational skills, or have you gained some additional understanding of the learning process? Were you a four-year stranger here, or did you form some lasting friendships? Will the University be unchanged between the dates of your entrance and your graduation, or did you participate in some way—in concert with other students, faculty, and administration —to increase its excellence and usefulness to society?

If your answers to my troublesome questions are in the affirmative, you are indeed fortunate. Similarly, State University at Buffalo is fortunate in knowing that a good number of its thousands of alumni leave the campus with a truly deep dedication to the encouragement and support of the educational process.

I hope we shall hear from you often in the years ahead. Meantime, my best wishes to you in all your future undertakings.

Sincerely,
Samuel B. Gould
President

RICHARD A. SIGGELKOW
Dean of Students

JEANNETTE SCUDDER
Dean of Women

Learning cannot be considered solely as a classroom function, for a college education provides a foundation on which to build a full and meaningful life.

The Student Personnel Services program is designed to complement the university's overall objectives and meet the educational, personal and social needs of students. Major concerns are for individual development, the encouragement and supervision of significant group activities, appropriate counseling, orientation, and referral functions.

Included are the office of the Dean of Women, the Dean of Men, Graduate Student Liaison Dean, the Counseling center, the Student Union, the Placement office, Foreign Student Affairs, and the Residence halls.

The *Student Counseling Center* helps students cope with the pressures, challenges, and opportunities within a university environment. The center works with students experiencing a wide variety of problems, including vocational choice, academic achievement, and better understanding of personal feelings and attitudes.

We believe that students benefit most from assistance when they learn how to utilize their own resources in resolving their present and future problems.

Student Activities are important in that students can explore new interests and gain practical training. Leadership experience results from such responsibilities as student government or participation in faculty-student discussions about national or international affairs.

A student court hears cases involving student behavior. Norton Hall is a center of university life, promoting fellowship, and developing a broad social, cultural, educational, and recreational program.

The *Placement Office* aids undergraduates, graduate students, and alumni obtain employment in teaching, industry, and government throughout the United States and even in foreign countries. The placement staff also conducts special seminars in letter writing, interview techniques, and ethical practices. Part-time employment is another important phase of this office.

The *Residence Hall* program is equally concerned with the personal and intellectual growth of students. The major purpose is again intellectual—to help prepare each student for the classroom, to develop optimum conditions for learning, and to encourage qualities necessary for the achievement of educational goals. Through self-government, opportunities are provided for responsible citizenship and effective group membership.

ROGER W. GRATWICK
Dean of Men

STANLEY J. SEGAL
Director of Student Counseling Center

RAYMOND EWELL
Vice President for Research

CHARLES FOGEL
Special Assistant to the President

J. LAWRENCE MURRAY
Secretary of the University

CLAUDE PUFFER
Vice President for Business Affairs

PETER F. REGAN, III
Vice President for Health Affairs

WESTLEY A. ROWLAND
Assistant to the President

WILLIAM E. BENNETT
Acting Chairman of Physics

JOSEPH A. BERGANTZ
Chairman of Chemical Engineering

ROBERT F. BERNER
Dean of Millard Fillmore College

PERRY C. BLISS
Chairman of Marketing and Retailing

RICHARD B. BUGELSKI
Chairman of Psychology

ARTHUR D. BUTLER
Chairman of Economics

BRADLEY CHAPIN
Dean of University College

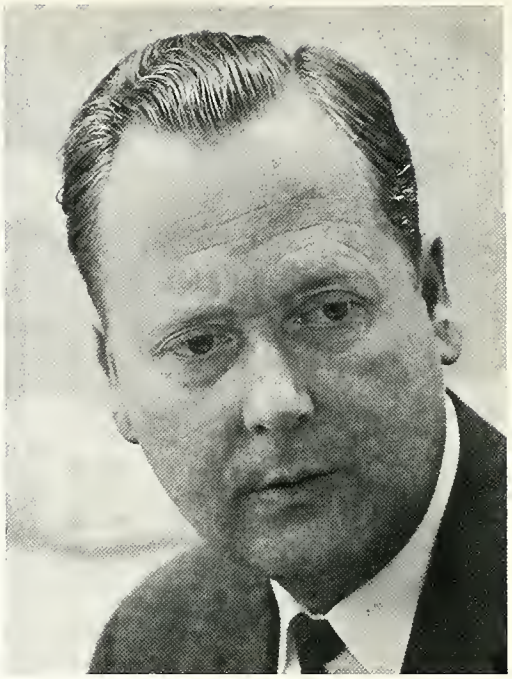

CHARLES H. V. EBERT
Chairman of Geography

ALBERT S. COOKE
Chairman of English

PHILLIP C. ELLIOT
Director of Art

VIOLA DIEBOLD
Chairman of Women's Physical Education

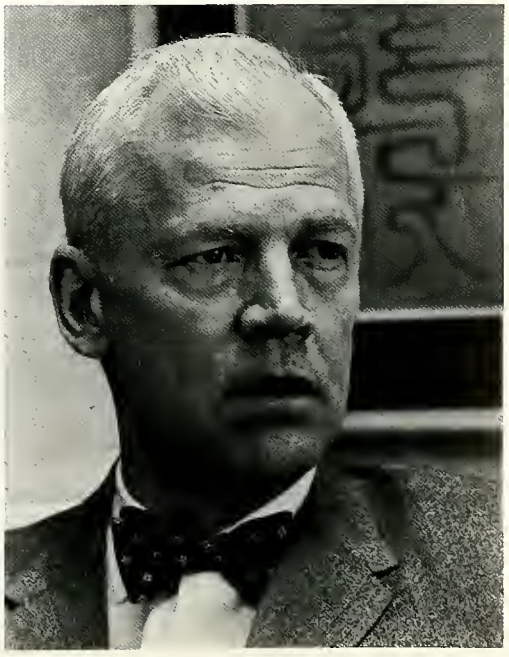

JAMES A. ENGLISH
Dean of School of Dentistry

FREDERIC P. FISCHER
Chairman of Electrical Engineering

JAMES J. GRUBER
Business Manager Norton Union

ROBERT S. FISK
Dean of School of Education

DOROTHY M. HAAS
Director of Norton Union

LLEWELLYN GROSS
Chairman of Sociology

THOMAS F. HAENLE
Associate Director Nartan Union

ROLLO L. HANDY
Chairman of Philosophy

GORDON M. HARRIS
Chairman of Chemistry

WILLIAM D. HAWKLAND
Dean of School of Law

JOHN T. HORTON
Chairman of History

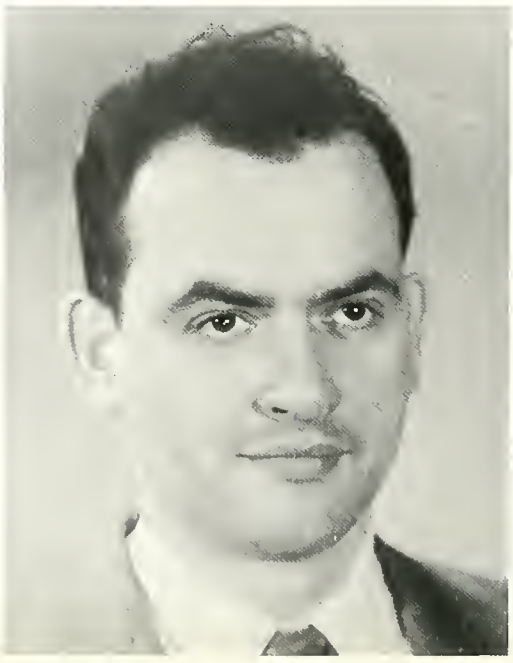

ARTHUR L. KAISER
Director of Admissions and Records

ROBERT L. KETTER
Chairman of Civil Engineering

JAMES C. LAFKIOTES
Director of Placement Services

RALPH F. LUMB
Director of Western N. Y. Nuclear Research Center

BENJAMIN H. LYNDON
Dean of School of Social Work

JOSEPH MARCIN
Director of Sports Information

ROBERT T. MARLETT
Director of University Relations

PAUL E. MOHN
Chairman of Mechanical Engineering

DANIEL H. MURRAY
Dean of School of Pharmacy

ANTHONY RALSTON
Director of Computer Center

JAMES E. PEELLE
Director of Men's Physical Education

SONIA L. ROBINSON
Director of Advisement of University College

MILTON PLESUR
Assistant Dean of University College

ALLEN D. SAPP
Chairman of Music

JAMES S. SCHINDLER
Dean of School of Business Administration

IRVING H. SHAMES
Chairman of Interdisciplinary Studies

HAROLD SEGAL
Chairman of Biology

JOSEPH SHISTER
Chairman of Industrial Relations

ANNE W. SENGBUSCH
Dean of School of Nursing

WILLIAM H. SIEMERING
Associate Director Norton Union

HELEN K. SIGNER
Chairman of Secretarial Studies

GORDON R. SILBER
Chairman of Modern Languages

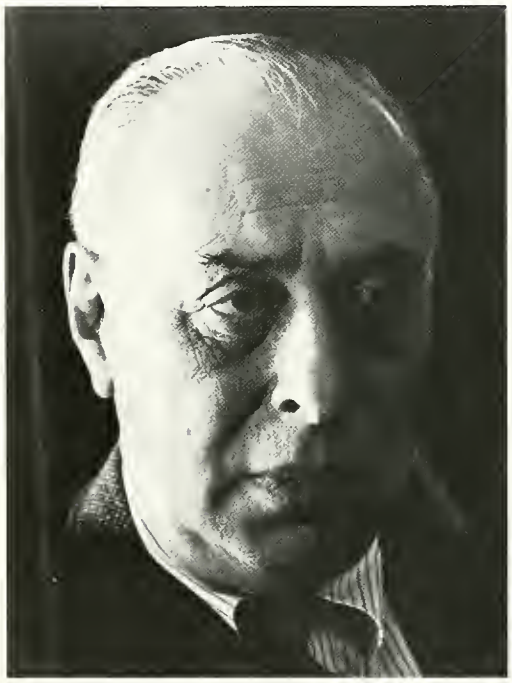

OSCAR A. SILVERMAN
Director of Libraries

MYLES SLATIN
Dean of Arts & Sciences

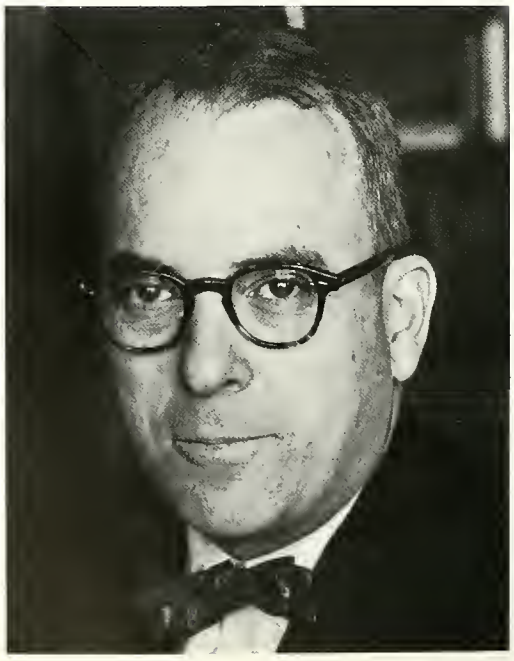

W. P. SMITH
Chairman of Industrial Engineering

DOUGLAS M. SURGENOR
Dean of School of Medicine

DOV TAMARI
Chairman of Mathematics

ARTHUR E. TRABANT
Dean of School of Engineering

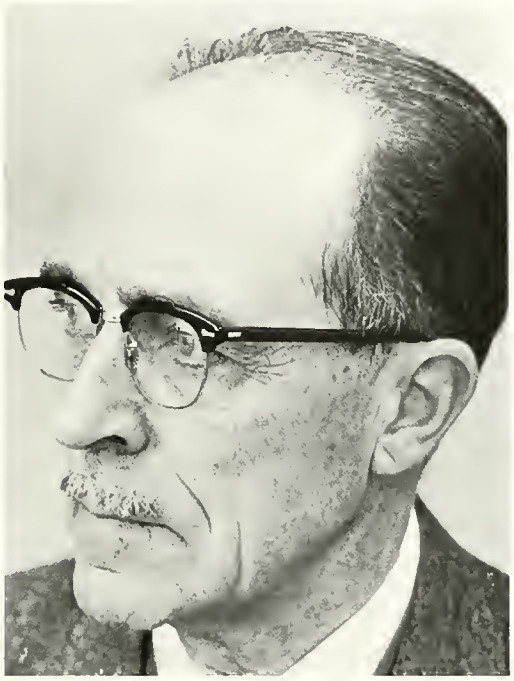

STANLEY D. TRAVIS
Chairman of Drama and Speech

EDWARD L. WALLACE
Chairman of Management Service

JAMES E. WERT
Chairman of Finance

CLARENCE J. YOUNG, JR.
Director of Alumni Affairs

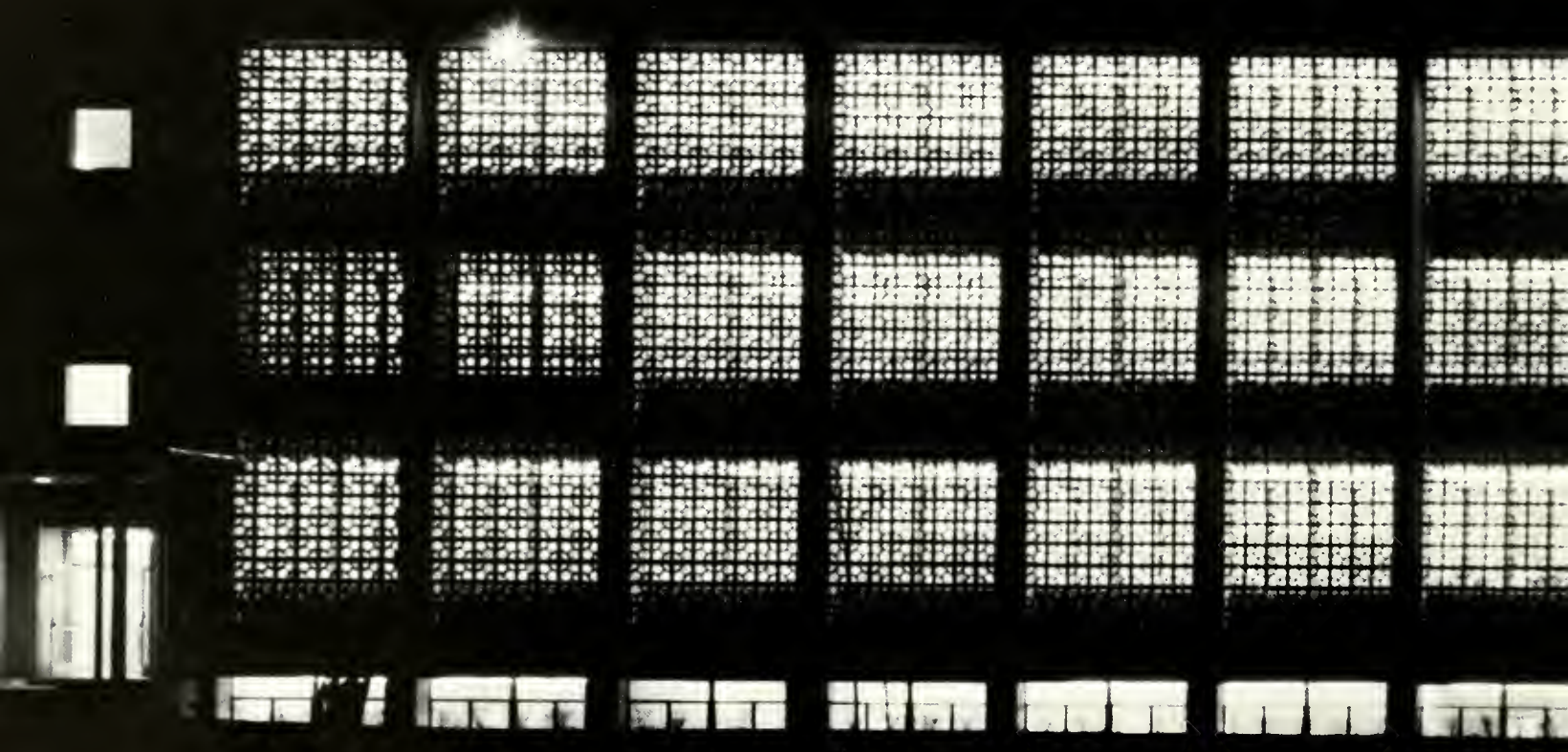

ACADEMICS ACADEMICS ACADEMICS ACA

MICS ACADEMICS ACADEMICS ACADEMICS

The question of the "acodemic dialogue" is a vital one ot our university. Is this diologue—implying a two-way expression of ideas—obscured in the large lecture halls and mass personality of an ever-growing institution? Has each student been lost in the blur of the mony, becoming merely a passive receptor to the knowledge of those who instruct him? It is our feeling that no student who desires to participote in the dialogue of the university is denied this expression; rather, all are encouraged to think, seek, discover, and express—each in his own monner. For those who desire it, the academic diologue is a reality and the individuol is manifested in a very real way.

PHILOSOPHY

The whole theory of the universe is directed unerringly to one single individual—namely to YOU.—Walt Whitman

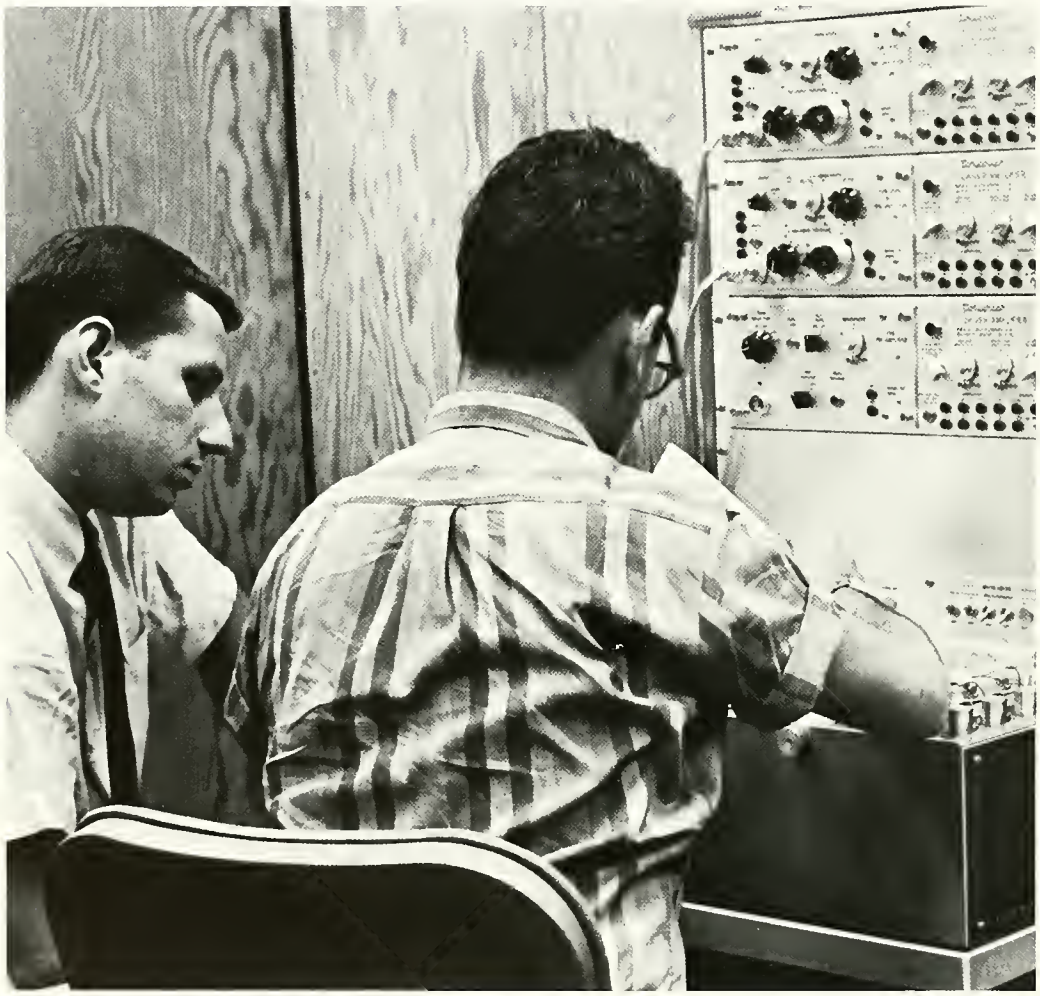

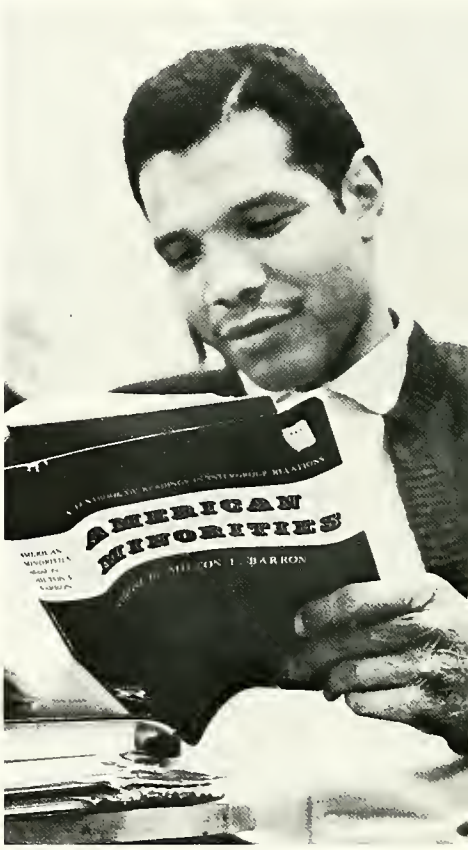
AMERICAN
MINORITIES

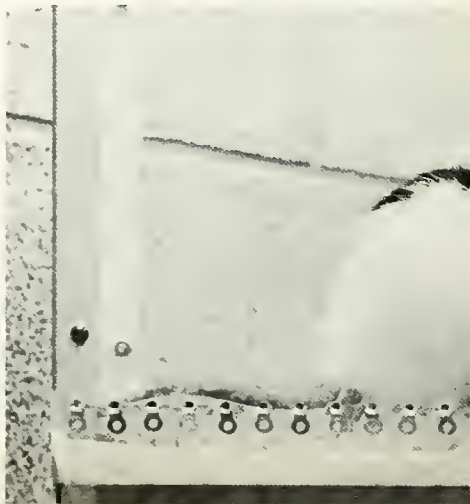

SOCIAL SCIENCES

The social sciences cover a vast field, but at the center of it all is man and, as always, man seeks to understand man. For the historian, this understanding may come through a knowledge of the past, to understand man by what he has done. The psychologist seeks to know man in any era. He may study the infamous rat to find clues to the behavior of man, or, through testing and questioning, deal directly with man himself. The sociologist wants to know men, for man does not live by himself. How does the individual function in society, how does society function in life? To the anthropologist, man and his society make up a culture, a culture which has grown and is growing, which has changed and is changing, and which must be studied for a full understanding of man's being.

The questions and the studies absorb the student as well as the professor and when each contributes the answer becomes fuller. Especially in honors and special programs, but even in the ordinary classroom, the individual may contribute what he can and, always absorb what he will.

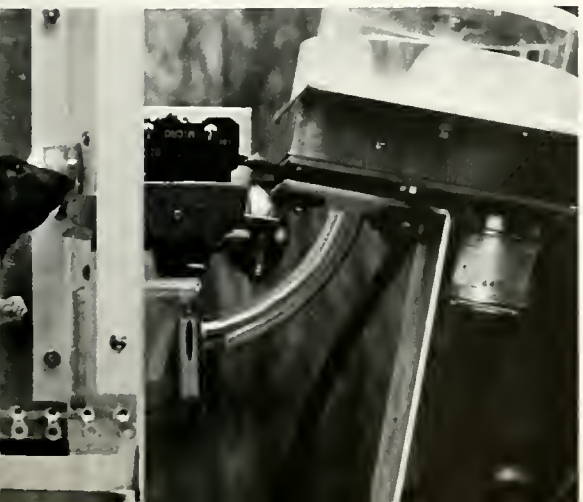

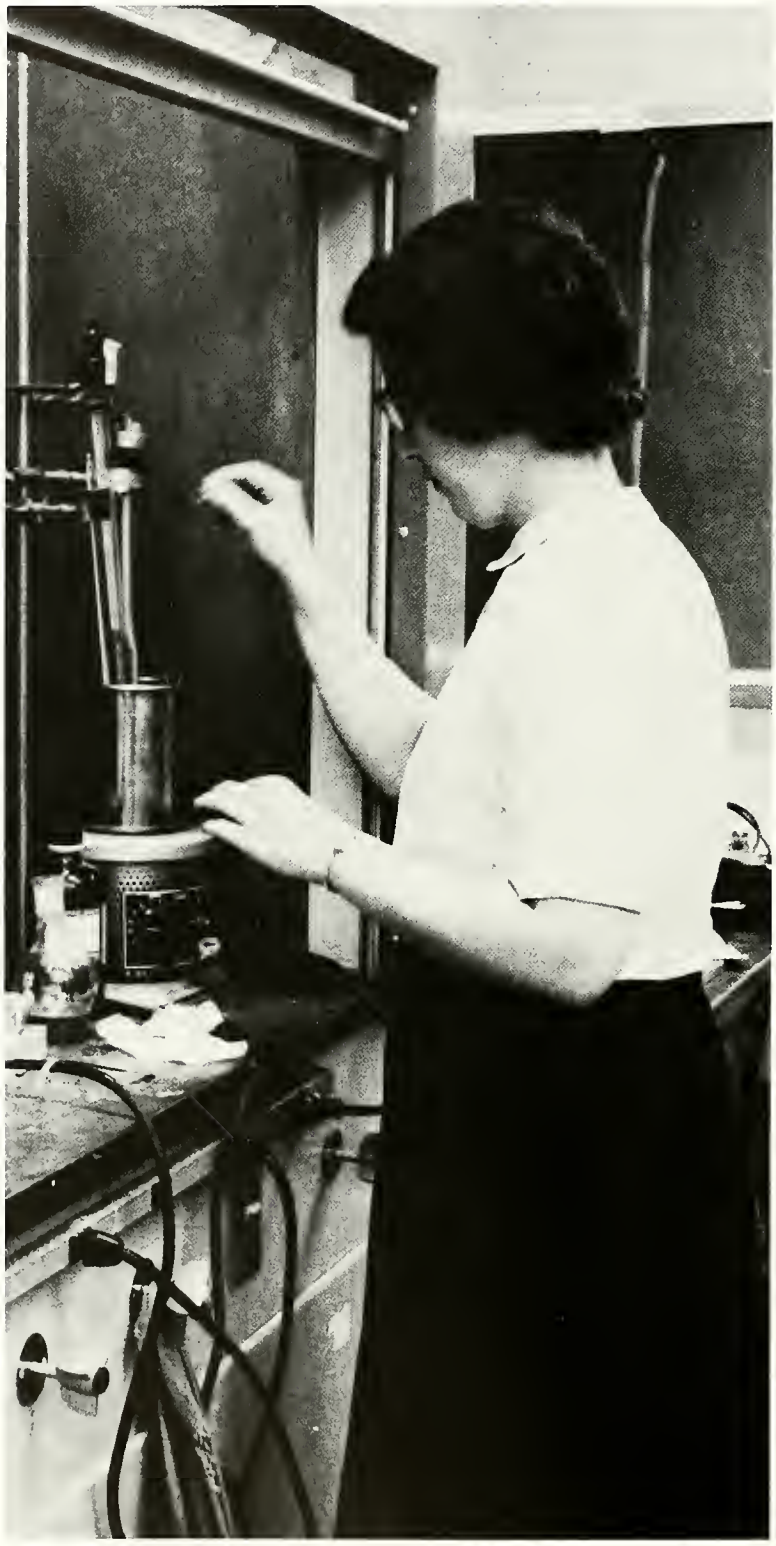

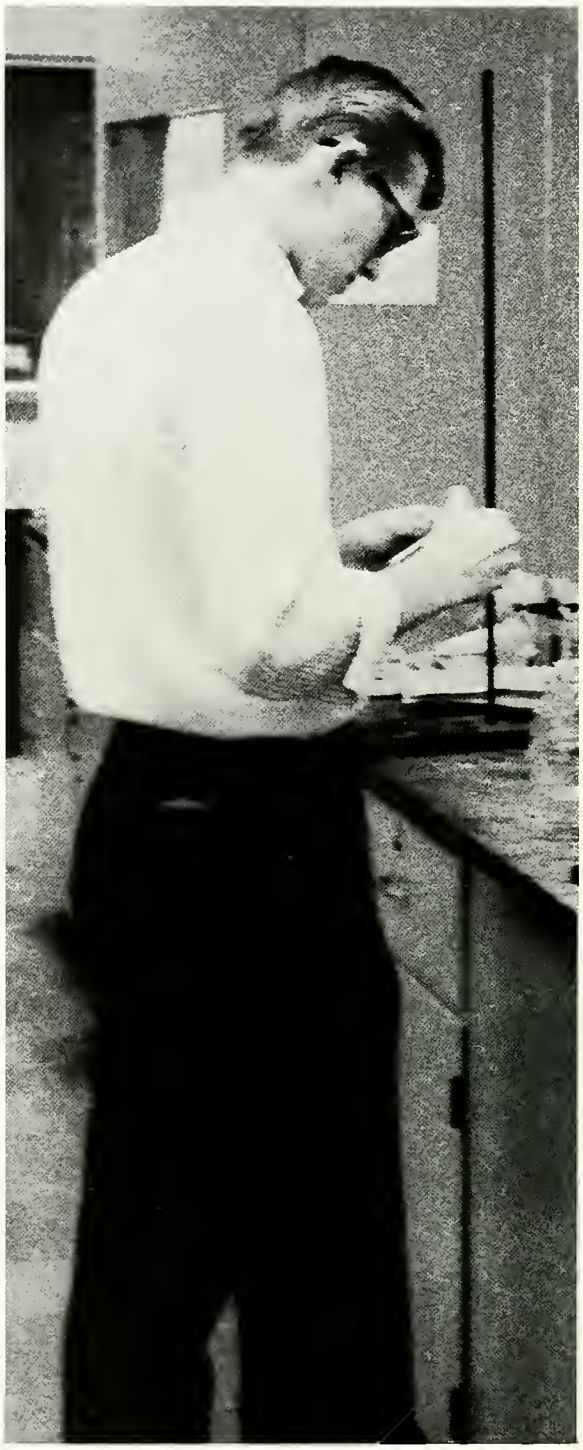

CHEMISTRY

In all fields of science, whether the individual is studying the little, or perhaps the unknown, or whether he is simply going over the work which has been done before him, he is being trained to think, do and discover for himself. Beyond the basic survey sources, the individual becomes an important being, to be guided and helped by his professors. In research particularly, the "academic dialogue" becomes a reality. This is an area that is not the sacred realm of the professor; rather, the professor leads the way for all who wish to enter. The opportunity is there, open for any who wish to seize it and seek their answer to the question—What is life?

The secret of matter—explored, questioned. Can the secret be known to man, can man control the essence? The chemist adds his knowledge. He wonders, works and explores; with him, perhaps lies the knowledge of life's essence.

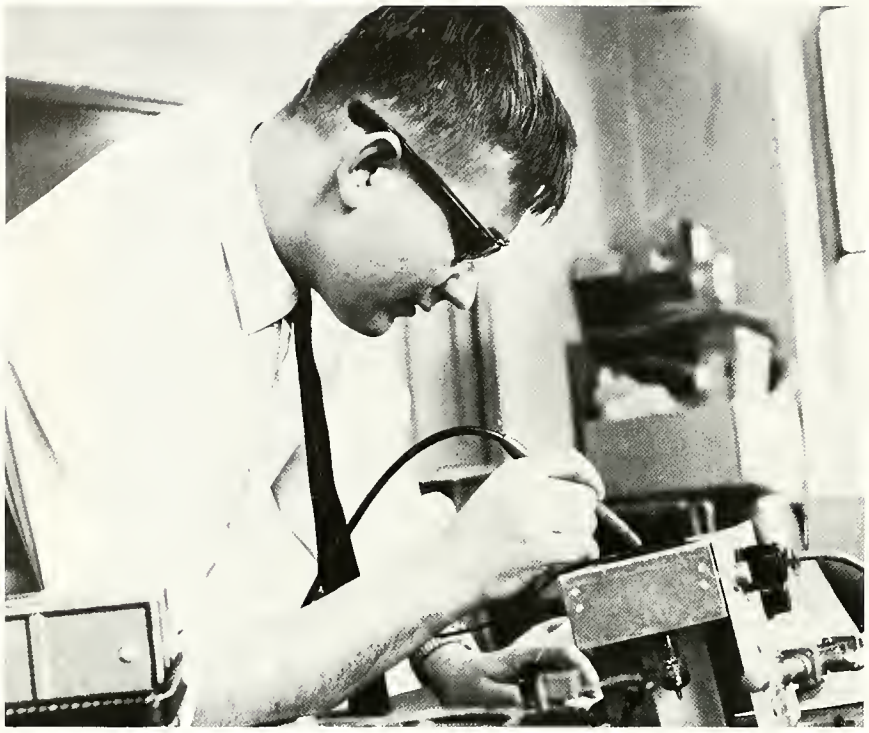

PHYSICS

For some, the answer to that question is to be sought in the physical universe, the universe of matter, energy and motion. So they seek in order to find the secret of energy and molecules, of motion and matter. Einstein and the Theory of Relativity say the universe is a space-time dimension. To our physicists, the unit of reality is the physical world.

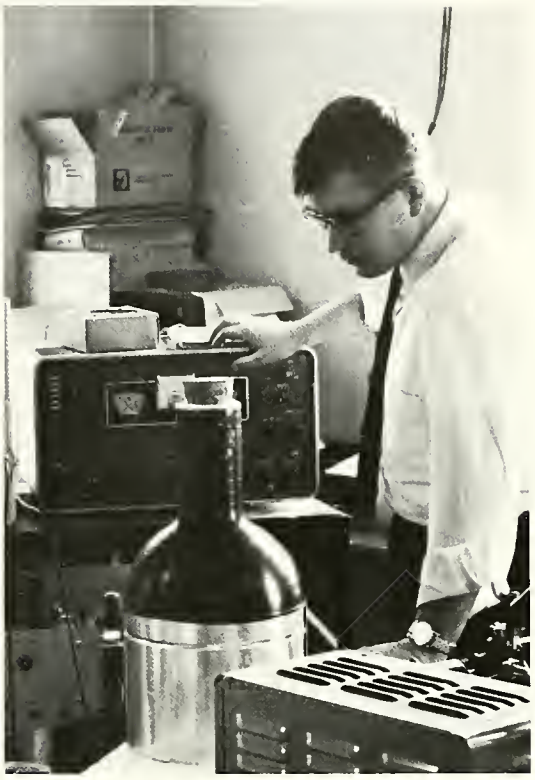

BIOLOGY

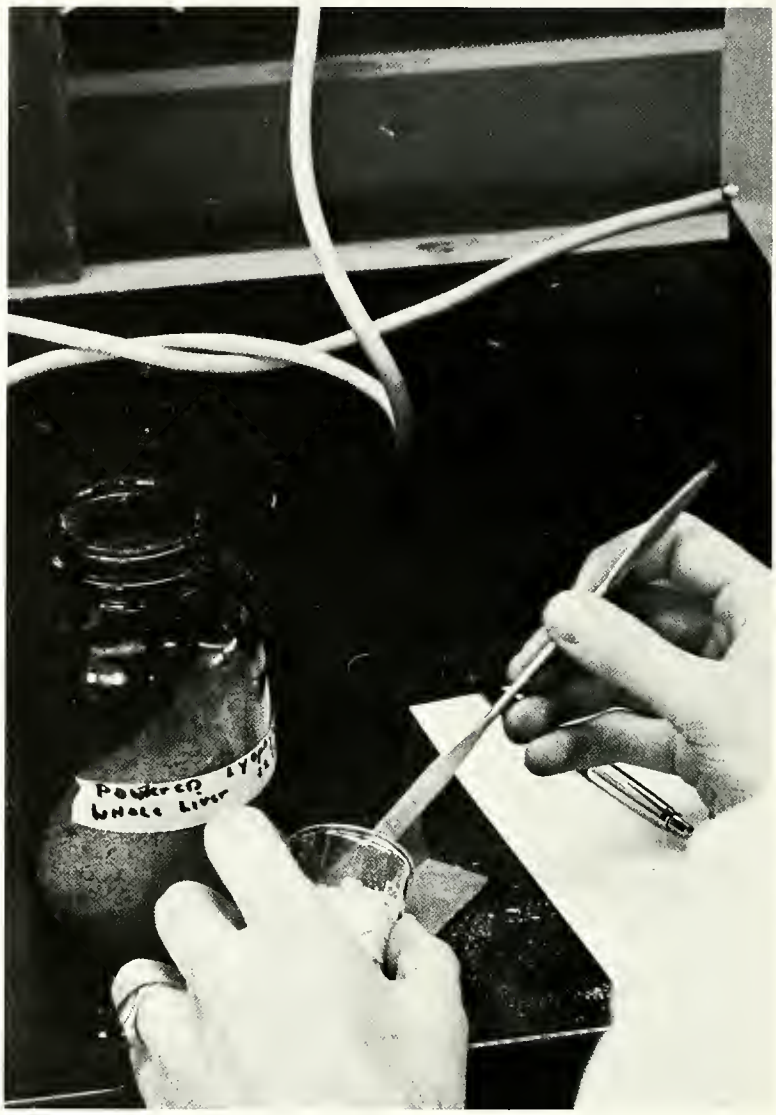

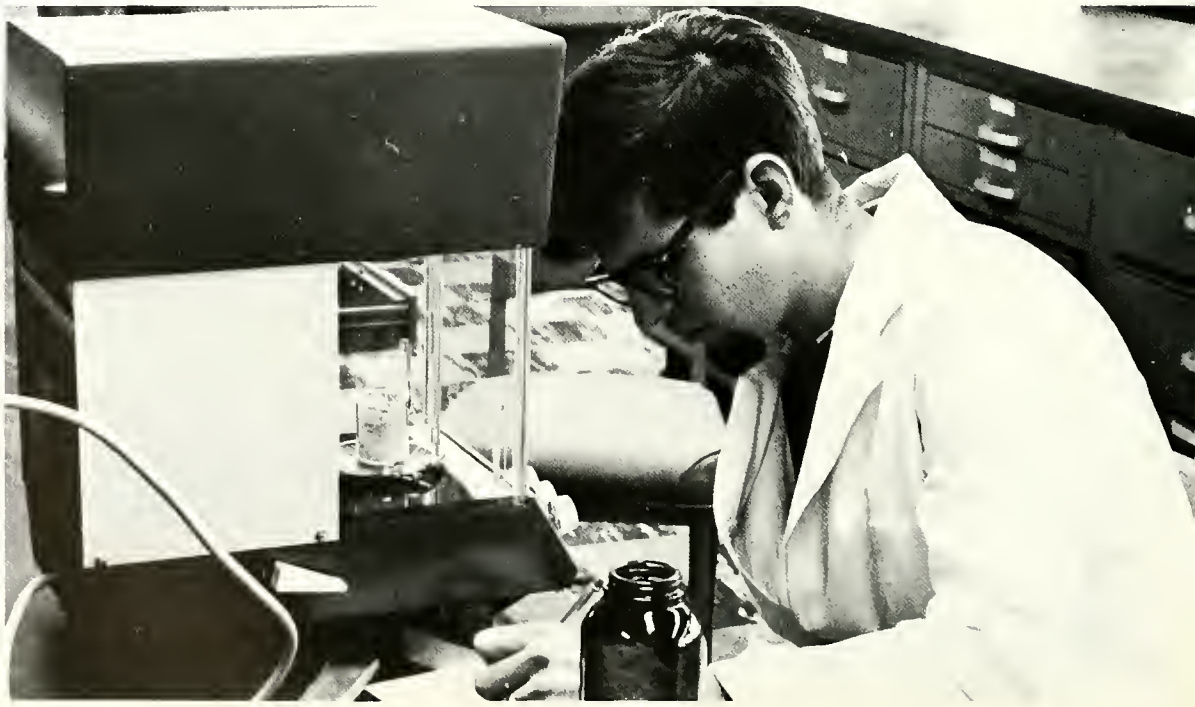

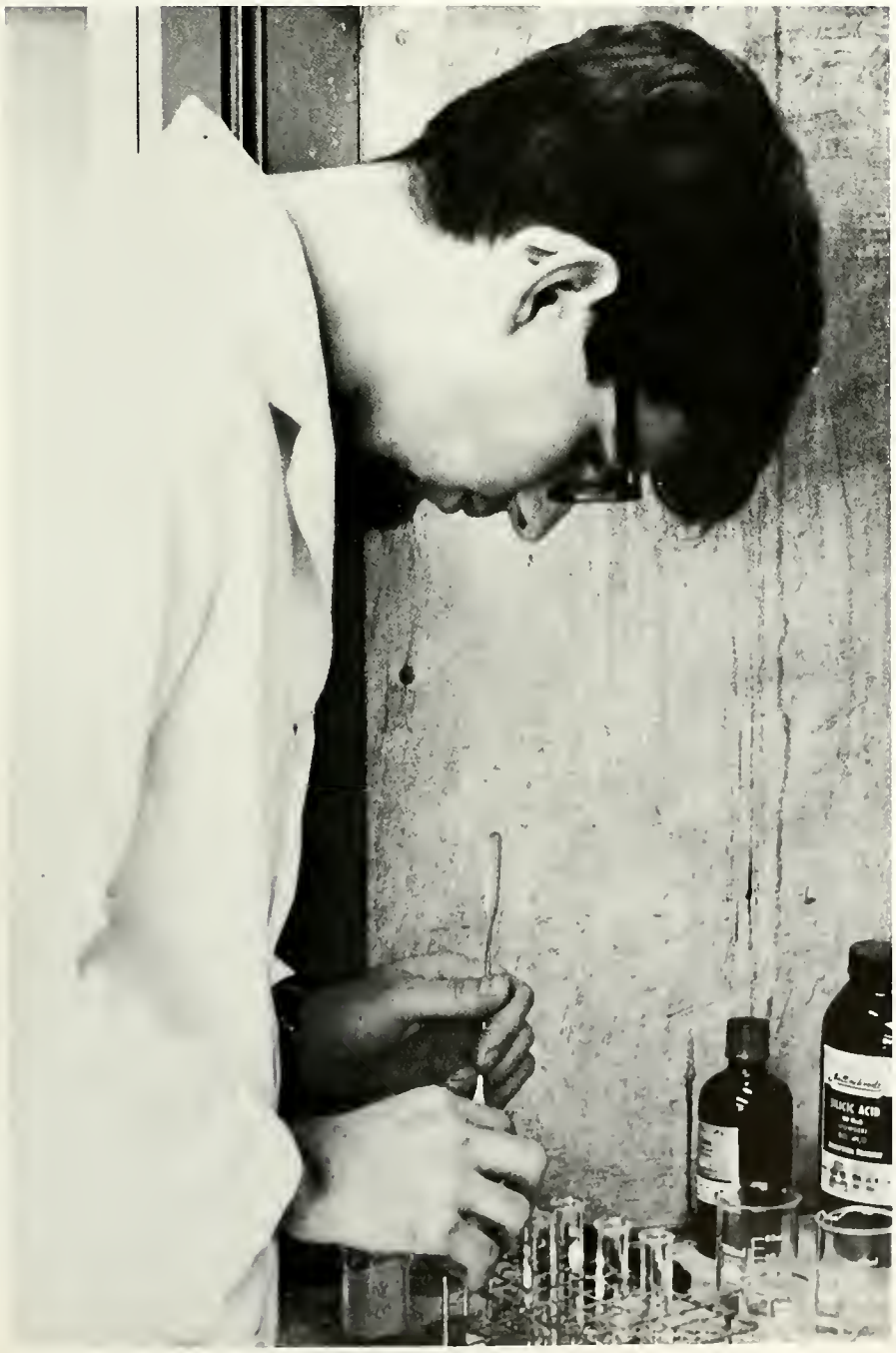

For others, the question of life may be answered in the flower or under the microscope, on the veins of a leaf or in the blood of a cat. Always wondering, the biologist discovers more of the how and why of existence. With him, perhaps, lies the knowledge of life's essence; with them all perhaps the knowledge of life.

Some say that music has more power to move than any other art. For music lives as life itself, seeming to breath, move and feel as though blood ran through its veins and its own heart gave it life. And in its movement it sweeps up man—from he who's heart quickens to the drum beat to the most sophisticated concert goer, from the primitive who deals with the concepts of "hot," "cold," "good," "bad," to the Hindu who's pantheon of gods is so full that it includes Moses and Jesus.

In Baird Hall, life bustles and the music motivating each individual seems to give an extra vigor and motion to their activities. The individual in the music department is an important part of the atmosphere of creativity and education and, in fact, these two elements are inseparable. Each is stimulated to the concentration and development of his fullest capacity. The individual here is surrounded by such men as Leo Smit and the Budapest String Quartet; he has the constant inspiration of those who are part of the Creative Associates. And always there is the free interchange of feeling and experience, of knowledge and ideas. It is both an academic and creative "dialogue" that includes all, from the least experienced undergraduate to the most revered professor.

MUSIC

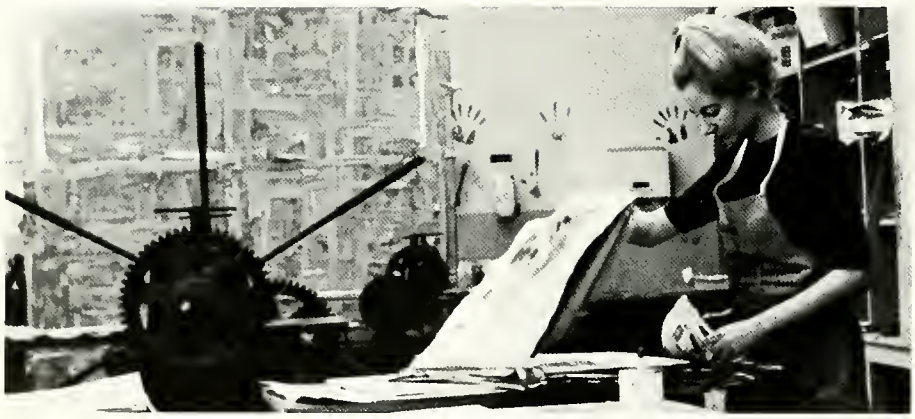

The world of the visual arts can be rich and beautiful. On the canvas, with clay, through a camera—the artist is being trained to discern life in a way most meaningful for him. The fleeting and ineffable is made into something concrete and real. And, in turn, the material may be rendered into that which is spiritual and profound.

But this is no undisciplined expression; the artist must be a student as well, learning to use tools and explore worlds before unknown to him. As a student, the instructor becomes one of the most important parts of a creative life. In his relationships with those who instruct him, the student may learn to develop his artistic talent. He learns, too, to broaden his scope of expression and to probe deeper into that which he seeks to express. Because of the active interchange of ideas, the student-artist may come to explore all the passibilities of his art. Each student as an artist is distinctly individual and his instructors, aware of this, strive to guide each, as well as all, in becoming less a student and more an artist.

ART

DRAMA

The theotre hos become an essential part of the University program, bringing to the general audience plays of high calibre and excellence. For the individual, it is o prime opportunity for expression. In the Drama department, one finds o close interrelationship of faculty and students, providing o constont open forum for discussion and ideos; on the stage, the individuol puts his own sensitivity into the role he must make real. But for the individual, drama involves o strong sense of commitment. The stage is not like the magic of make-believe—it is hard work and discipline.

Drama demands more than raw talent, it insists upon a constant devotion, it draws upon every bit of time and energy an individual can give it, and then asks for still more. For the individual on the stage, the theatre becomes more than a vehicle for his expression; it is a monument to his devotion, discipline, energy, and commitment. In this light, the University stands as only the beginning of the individual's growth and development.

SPORTS SPORTS SPORTS SPORTS SPORTS SP

TS SPORTS SPORTS SPORTS SPORTS SPORTS

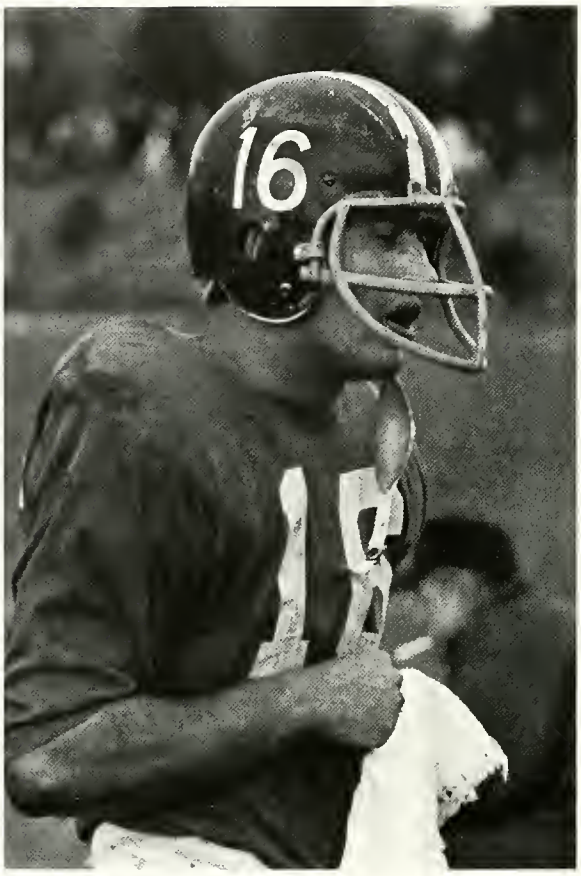

FOOTBALL

74

24

63

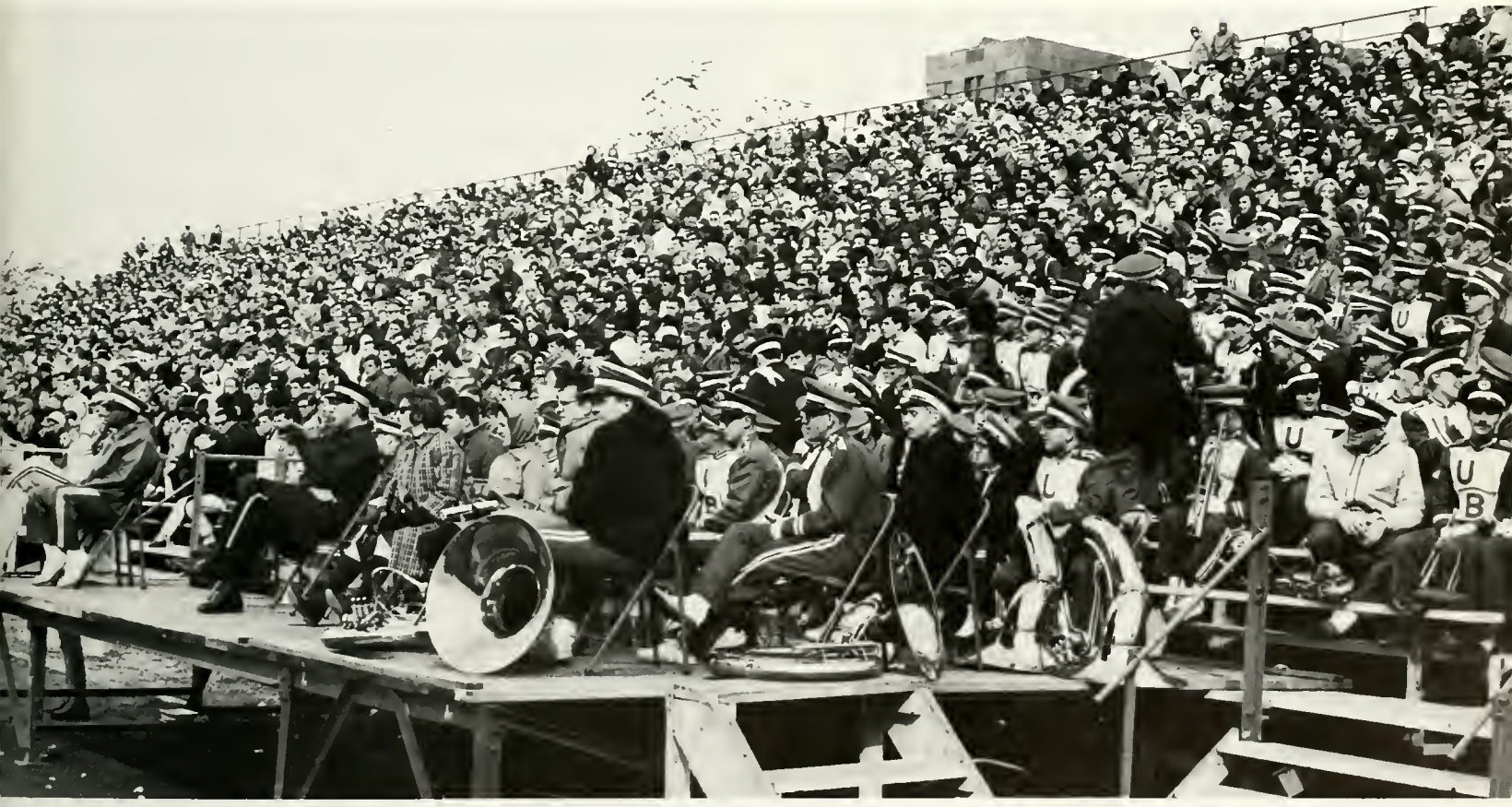

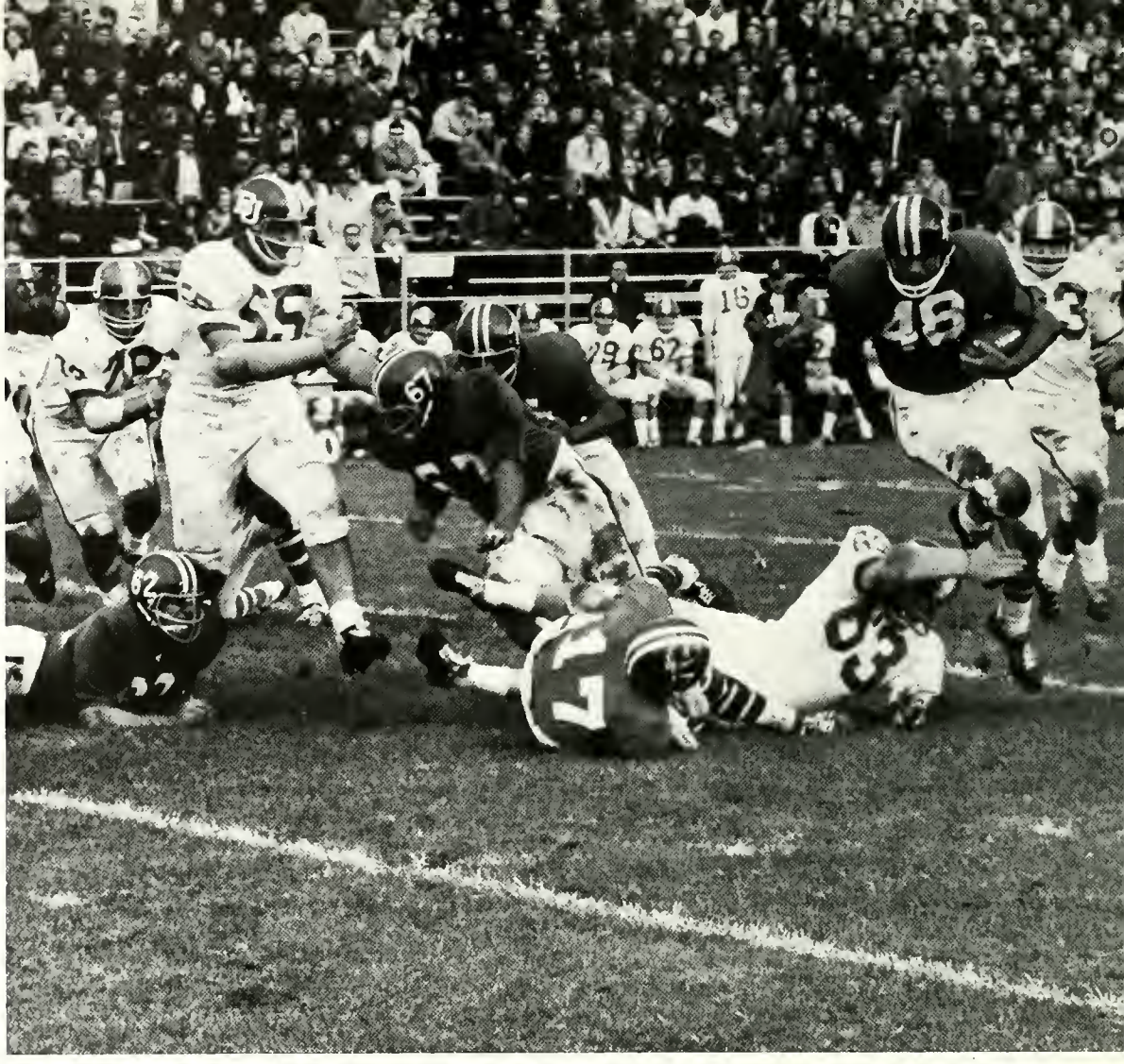

Head coach Dick Offenheimer's Bulls showed a remarkable ability to rise to the accasion under the most adverse conditions. Just when the inexperienced offensive unit started to jell, it suffered a severe setback when sophomore quarterback Rick Wells broke his leg. The team floundered until Nick Capuana in his role as fireman, successfully combined with the number two defensive team in the country to lead U.B. to a 5-3-2 season.

Such defensive stalwarts as Captain Joe Holly, Craig Helenbrook, All-East stars Gerry LaFountain and E. G. Poles, along with surprising offensive performances from sophomores Lee Jones and Dick Ashley, brought the team to their supreme achievement in the triumph over Delaware. Although there will be a loss of many lettermen due to graduation, promising freshmen like Martha, Svec and Kowalewski present a bright note for the future.

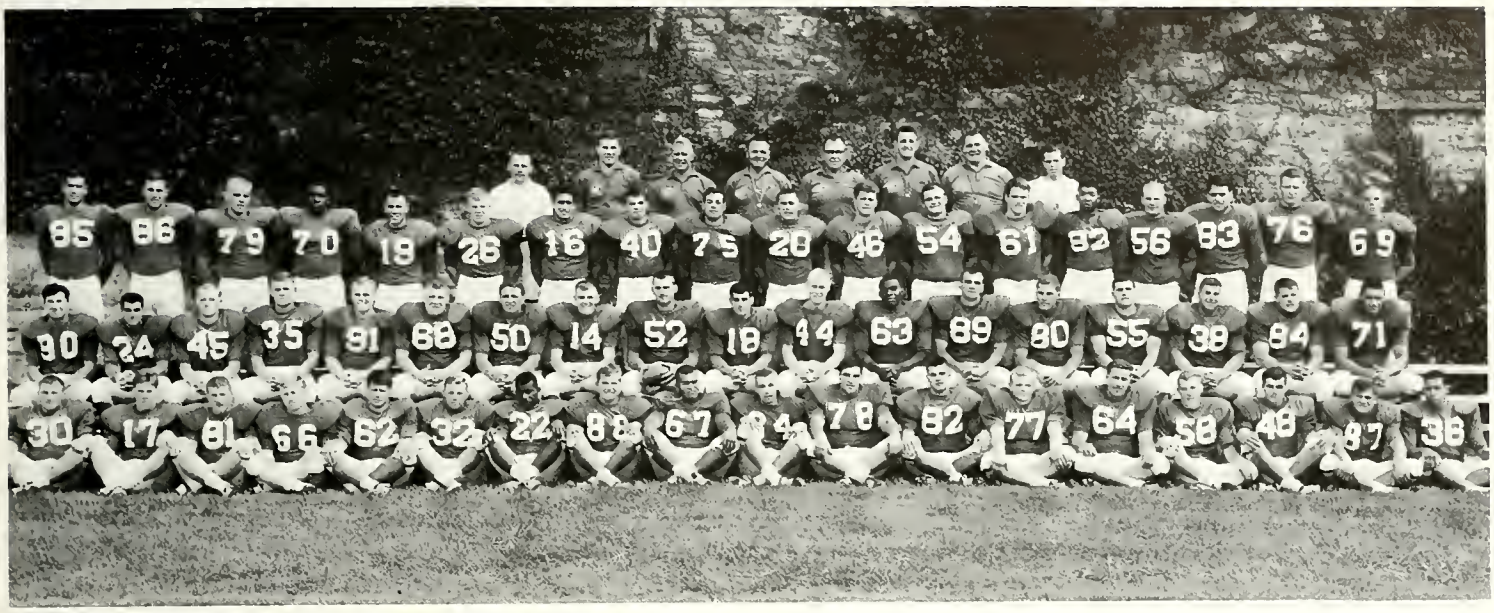

SEATED: T. Brennan, R. Wells, L. Lehner, T. Pettit, M. Rissell, T. Hoke, B. Washington, D. Pierozzolo, D. Brisky, S. Baronowski, M. Amorese, R. Rishel, T. Hurd, D. Ashley, L. Jones. ROW 2: J. Oscsodal, T. Ridolfi, J. Savage, J. Smigelski, M. Douglas, R. MacKellar, J. Duprey, F. Geringer, Captain J. Holly, R. Ridolfi, J. Webber, E. Greenard Poles, D. Burden, C. Helenbrook, J. Garofalo, D. Przykuta, G. La Fountain, B. Taylor. ROW 3: P. Kleiber, J. Dunn, J. Ratel, R. Pugh, D. Enyart, J. McEwen, N. Capuana, D. Sella, J. Finochio, J. Barksdale, W. Swiderski, R. Donohue, Charles Botula, B. Abbey, B. MacKellar, T. Miceli, M. Wuest, R. Dechowitz. ROW 4: J. Simon (trainer), B. Deming (ass't coach), J. Wolfe (ass't coach), D. Offenhamer (head coach), B. Ryan (ass't cooch), R. LaRocque (ass't coach), D. Wade (ass't coach), L. Teller (manager).

U.B.		Opponent
6	Boston College	18
13	Tompa University	13
18	Massachusetts	6
7	Boston University	14
24	Richmond University	0
0	Dayton University	0
6	Holy Cross	20
22	Delaware	0
28	Colgate	0
20	Villonova	7

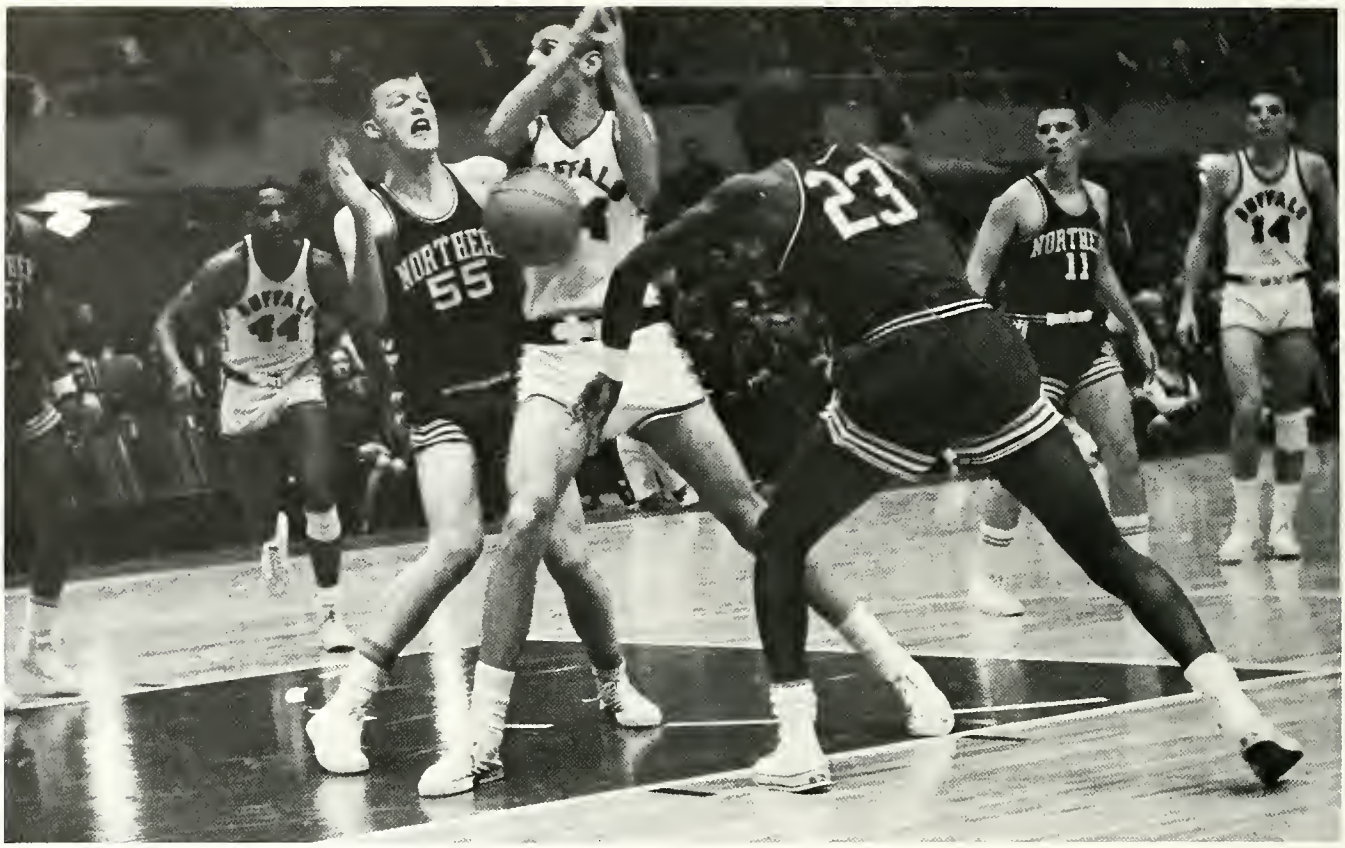
NORTHER
55
23
NORTHE
11
14

PENN STATE
23
PENN STATE
31

BASKETBALL

Once again Coach Len Serfustini's basketball Bulls will notch a winning season. With three crucial games yet to be played, the UB cagers are 13-6. The most outstanding feature of this year's team has been their ability to play cliff hanger basketball, despite a marked improvement over last year's schedule. The thriller of the year was the 73-70 victory that UB eked out over Akran, during which Harvey Poe shot a UB season high of 29 points. The promise of a post-season bid awaits this year's team, who have shown that they can play against the best competition and still triumph.

The great pivot play of Bill Barth, the deft shooting of Harvey Poe and the amazing driving of Norward Goodwin will all be missed next year. However, the run, pass, shoot offense of Ed Muto's yearlings, plus the brilliant play of sophomore Artie Walker, Bob Thamas, and Doug Bernard enhance the probability of another successful season next year.

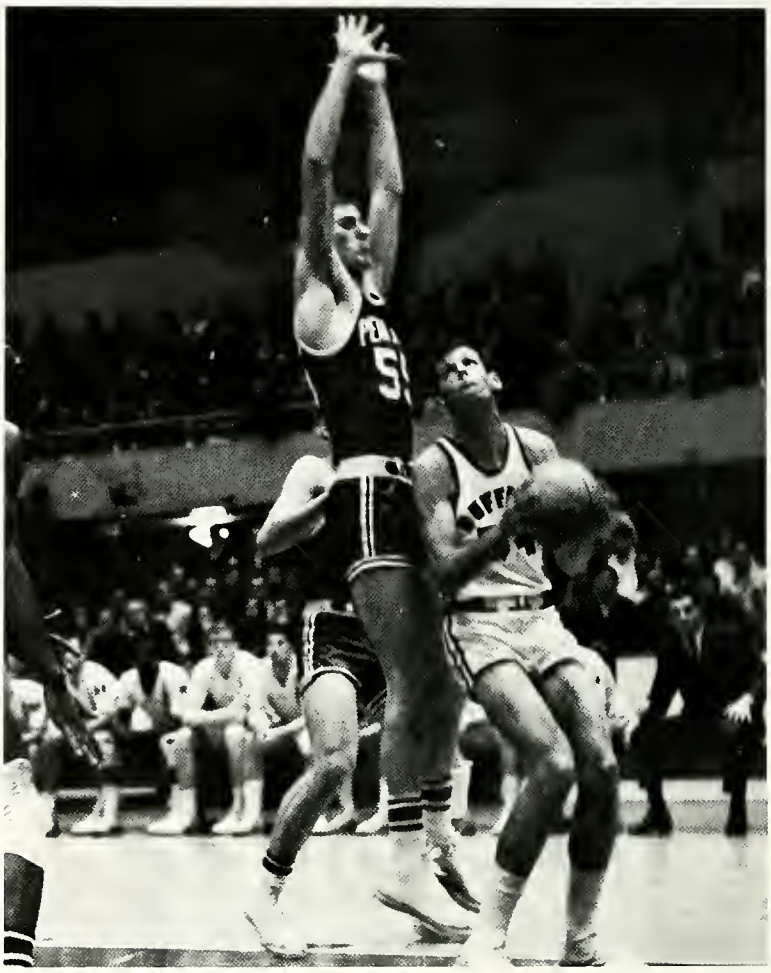

SEATED: R. Grefe, B. Thomas, L. Brassel. ROW 2: R. Barkowski, Manager; B. Barth, D. Curran, D. Bernard, H. Poe, J. Culbert, E. Muto, Assistant Coach. ROW 3: P. Goldstein, A. Walker, J. Cavanaugh, L. Serfustini, Head Coach; N. Goodwin, R. Mann, J. Williams.

U. B.		Opponent
79	Brockport State	63
60	Syracuse	110
71	Ithaca College	66
80	Albany State	66
60	Penn State	68
72	Bucknell	61
80	San Francisco State	62
74	Colgate	76
73	Akron	70
88	Western Ontario	50
106	Toronto	50
117	Plattsburgh State	94
77	Northern Illinois	90
87	Windsor	80
80	Wayne State	76
53	Niagara	72
68	Buffalo State	73
75	McMaster	31
81	Alfred	62
88	Albany State	63
55	Rochester State	63

GOLF

For the fourth consecutive year, the University of Buffalo's golf team won the Brooklea Invitational Tournament. Ed Nusblatt was the low medalist for this event.

Coach Len Serfustini's linksmen boasted an 8—2 dual match record. Led by Ed Nusblatt, Tony Santelli, Mike Lawler and Doug Bernard, U.B. captured first place in the regional ECAC held at Syracuse and came in a strong eighth in the ECAC finals played at Farmindale, Long Island.

Although Ed Nusblatt and Mike Lawler will be lost through graduation, the return of Tony Santelli and Doug Bernard will insure a successful season for next year.

U. B.		Opponent
15	St. Banaventure	3
15	Canisius	3
17 ½	Niagara	½
14 ½	State	3 ½
8 ½	McMaster	9 ½
16 ½	Canisius	1 ½
6	St. Bonaventure	12
18	Niagara	0
9 ½	State	8 ½
12 ½	McMaster	5 ½

BOTTOM ROW: D. Bernard, H. Menschell, M. Lawler, A. Sillato. ROW 2: B. Ahrendtsen, T. Santelli, L. Serfustini; Coach, E. Nusblatt

CROSS COUNTRY

Once again injuries plagued Coach Emery Fisher's harriers as they finished the season with o 3—7 record. The highlights of the campaign were victories over Niagora, RIT, ond Fredania Stote. In addition, UB placed sixth in the Lemoyne Invitational and ninth in the Cartland NYSCYT.

Although Jock Kerns, Captoin ond M.V.P. will be groduating, an experienced nucleas, bolstered by many talented freshmen remains. If Captain-elect Bill Suedmeyer stays heolthy, next year should indeed be a banner year.

U. B.		Oppanent
40	Syracuse	15
42	Canisius	17
21	RIT	36
40	Brockport	18
17	Niagara	46
37	Cartland	18
70	LeMoyne	49
23	Fredonia St.	32
35	Gannon	21
48	Alfred	15

6th Place
Invitational LeMoyne
11th Place
Invitational Canisius
9th Place
Cortland NYSCYT

BOTTOM ROW: D. Latham, J. Mrawka, J. Kearns, B. Stephensan, P. Ragavich, R. Kaczaja, P. Muffaletta, M. Alspaugh. ROW 2: D. Genau, L. Naukam, R. McMullen, D. Czaja, J. Graf, C. Carcandia, E. Fisher, Coach.

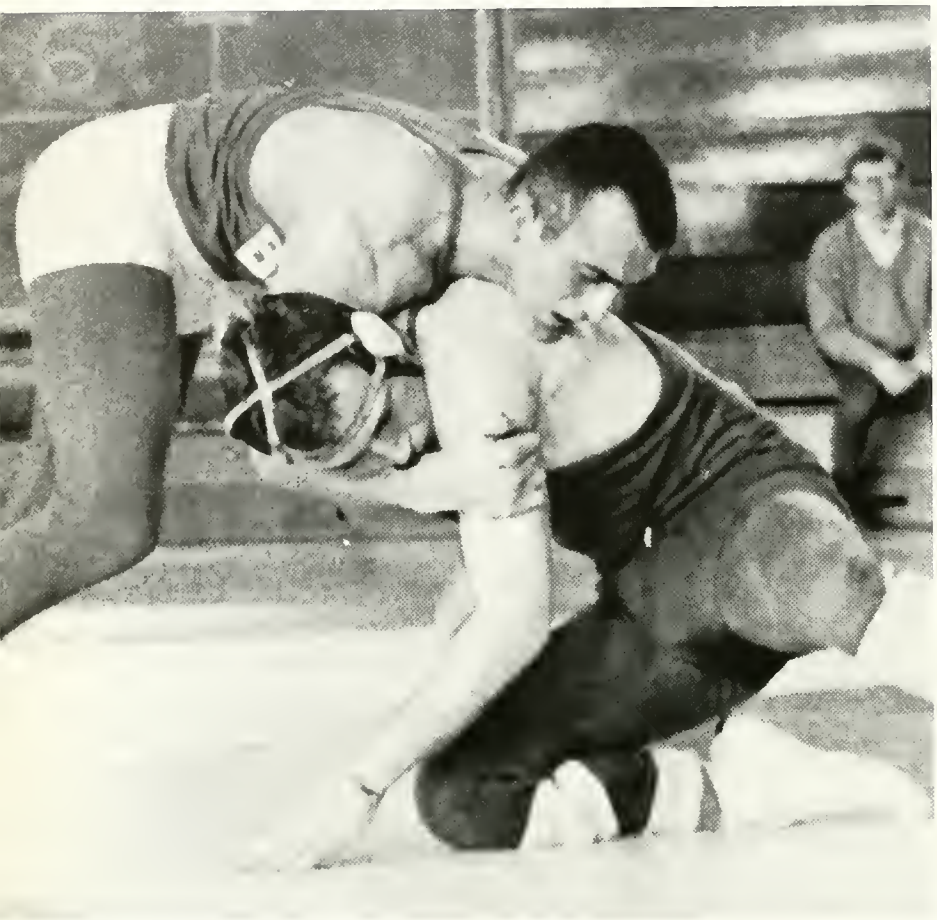

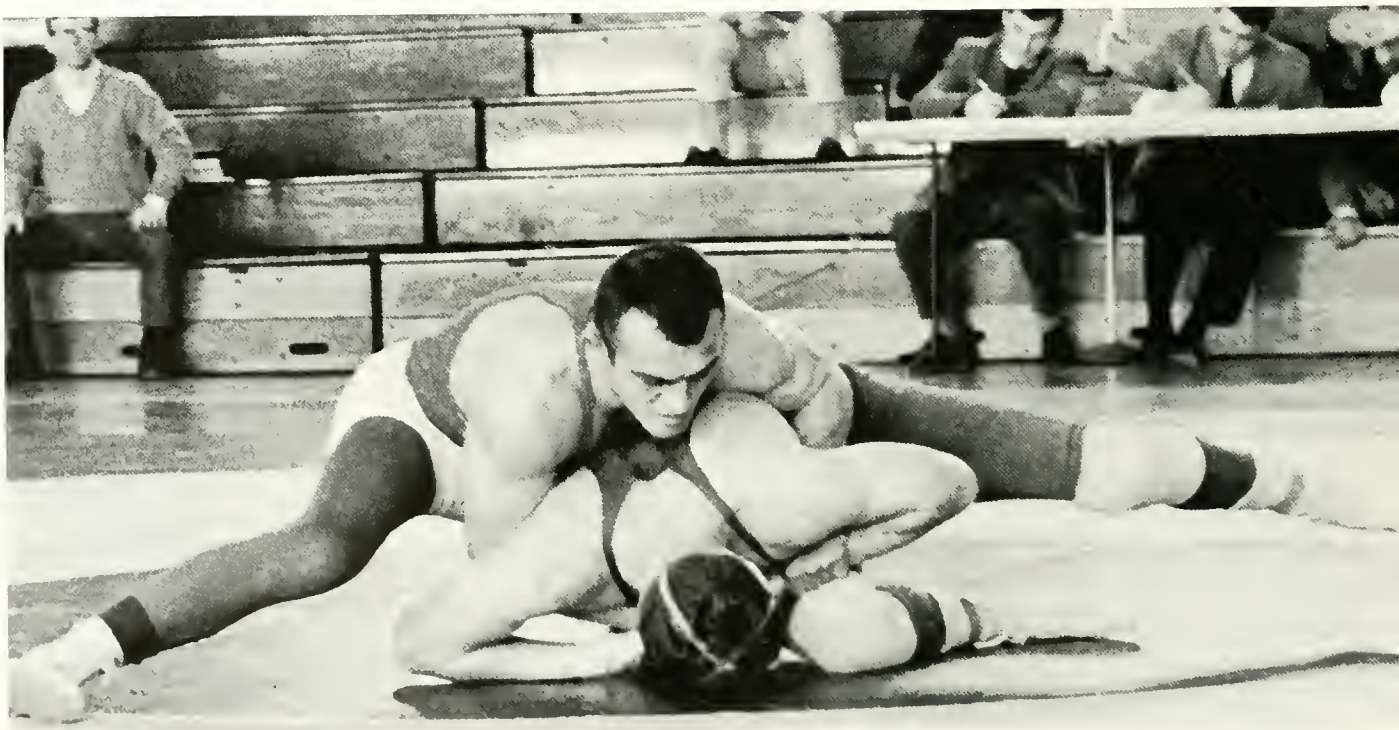

WRESTLING

Although this year was expected to be one of rebuilding, Coach Ron LaRoque's matmen have encountered more adversities than expected. The loss of versatile Bill Miner, early in the season, coupled with other ill-timed injuries have handicapped the Bulls in their rigorous mat schedule. Captain Norm Keller and undefeated Gary Fowler have been outstanding for the matmen. The return of nine lettermen and the addition of several excellent frosh prospects will enable the team to improve on this year's record, barring injuries of course.

U. B.		Opponent
21	Ontario Ag.	11
16	R I T	21
16	Brockport	16
19	Plattsburgh	16
10	Colgate	22
2	Cortland	36
5	Ithaca	28
23	Alfred	14

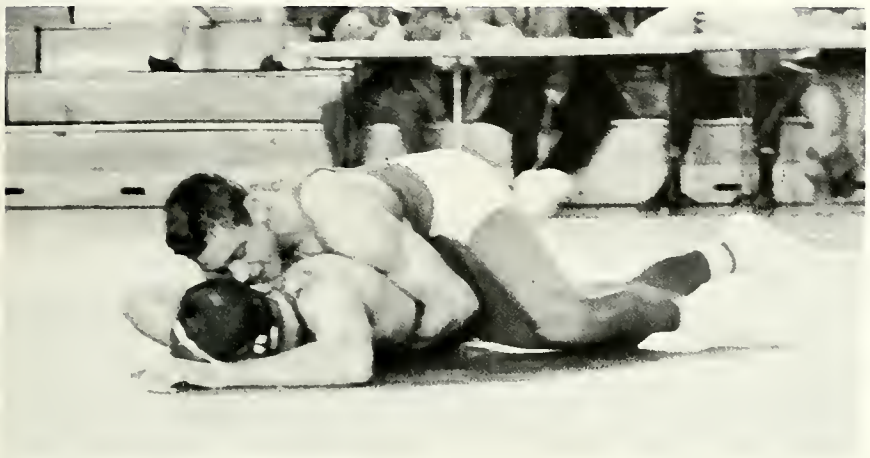

BOTTOM ROW: G. Fowler, H. Gullia, B. Miner, R. Cushing, B. Heidt, D. Burr, N. Keller, A. Stiglitz, E. Wolf. TOP ROW: R. LoRoeque, Coach; J. Valentie, Coach.

BOTTOM ROW: B. Fuge, J. Ramanski, A. Dever, Captain; D. Hannah Sr., Caach; F. Cohen, D. Hannah Jr.; C. Huber, E. Walf. TOP ROW: S. Fergin, Manager; T. Rabertson, D. Keraff, J. McKawne, B. Savage, W. Frazsen, P. Kubiak, P. Marrus, M. Wahl.

HOCKEY

U. B.		Opponent
7	Canton Tech	6
6	RIT	7
1	Brockport	0
1	Oswego	8
4	Ithaca	10
2	Ithaca	6
13	Utica	5

The University of Buffalo Hockey Team opened its 1965-66 season with a new coach and missing four graduated All-League players, but the ice Bulls were still rated among the favorites in the Finger Lakes Intercollegiate Hockey League.

A solid core of rookies and returning performers got the Herd off to a fast 2-1 record as they took the measure of Canton Tech and Brockport while losing a heart-breaker to arch-rival RIT 7-6, despite Captain Dan Gorney's four goals. Fred Cohen, Day Hannah Jr., Tom Robertson, Kevin McCullough and Al Dever were outstanding performers for the Bulls.

Three straight defeats at the hands of Oswego State and Ithaca (twice) put Buffalo out of contention for the league crown as the second part of the season began, but they bounced back to whip Utica 13-5 and are looking forward to the remaining games on the schedule to get their record over the .500 mark.

Coach Day Hannah Sr. will have a strong nucleus of players returning next season and is looking into the near future when the hockey Bulls will gain varsity status and be able to compete on equal terms with the major hockey powers in the East.

SWIMMING

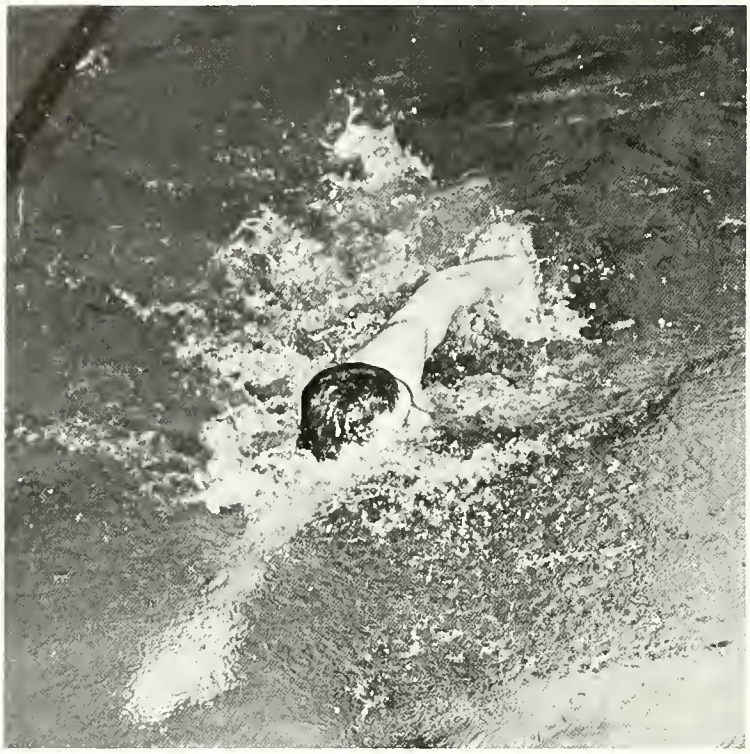

U. B.		Opponent
52	Buffalo State	43
46	Syracuse	49
39	Brockport State	58
48	Toronto	36
53	Western Ontario	42
22	Toronto	72
61	Buffalo State	34
25	Colgate	70
86	Niagara	8
76	Oswego	19
56	Rochester	39
76	Geneseo	18
46	St. Bonaventure	49

The University of Buffalo mermen opened the season by swimming to a strong third place finish in the New York State Relays held at Geneseo. To accomplish this, U.B. qualified in 17 of 18 events, amassing a total of 69 medals.

During the past three seasons, the finmen have broken over 100 records. The relay team, anchored by Captain Carl Millerschoen, shattered the freestyle and medley records, while the outstanding senior on the team, Roy Troppman shattered the 200 and 500 yard freestyle marks.

Although Coach William Sanford will lose eight seniors from his best team in 17 years of coaching at U.B., next year should again be a banner year for the University of Buffalo water bulls.

BOTTOM ROW: R. Phillips, B. Kaider, W. Fleischmann, I. Puls, R. McMillen, M. Perkis, M. Canray, B. Butler. ROW 2: D. Tayntar, P. Hulburt, M. Mitzel, S. Ranis, M. Grashaw, C. Millerschoen, Captain. ROW 3: M. Clarcq, D. Walters, P. Gauthier, F. Naschajski, J. Danahy, H. Braun, R. Trappman, B. Bedell, Ass't. Coach, W. Sanford, Coach.

FENCING

KNEELING: L. Zollinger, D. Kirschgessner, J. Paul. ROW 2: T. Grey, C. Engle, B. Toth, J. Mondello, R. Fitchette, J. Rand, B. Denisch, Assistant Saber Coach. ROW 3: S. Schwartz, Coach; J. Houston, T. Walluck, C. Ransom, Manager; H. Doedecker, B. Frey, J. Goldstein, Saber Coach.

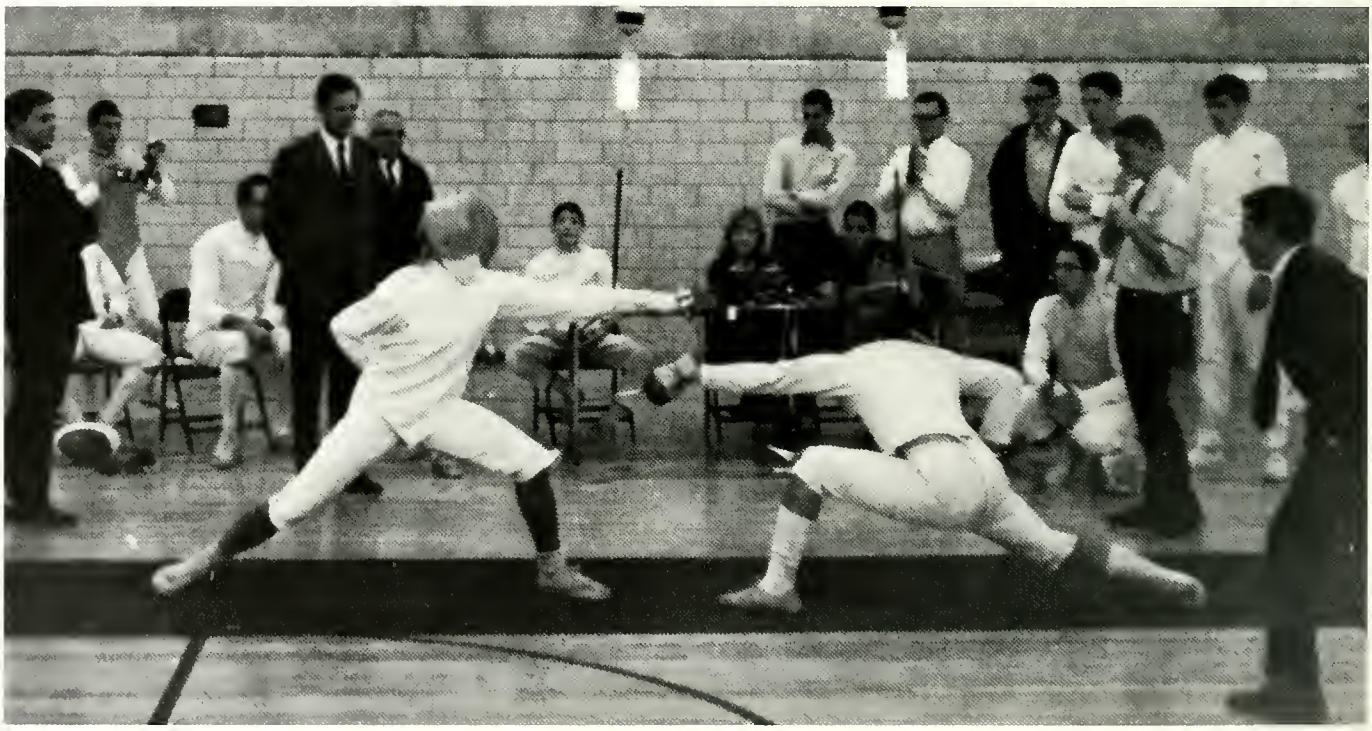

U. B.		Opponent
28	U. B. Alumni	9
16	Syracuse	11
7	Cornell	20
23	McMaster	4
19	R. I. T.	8
12	Paterson State	15
19	McMaster	8
17	Hobart	10
15	R. I. T.	12

For 25 years, Coach Sidney Schwartz, and his assistant coaches, Jules Goldstein, Mike Mearian, and Barry Benisch have had winning fencing teams, and this year is no exception. Led by All-American candidate, Joe Paul, the team has won 7 out of 9 matches. UB's performance has mainly depended on Bob Frey in Sabre (23-4), John Houston in Epee (17-8), and Joe Paul in Foil (26-3). Coach Schwartz has predicted a strong finish this year, culminating with the North Atlantic Championships at Paterson State in March.

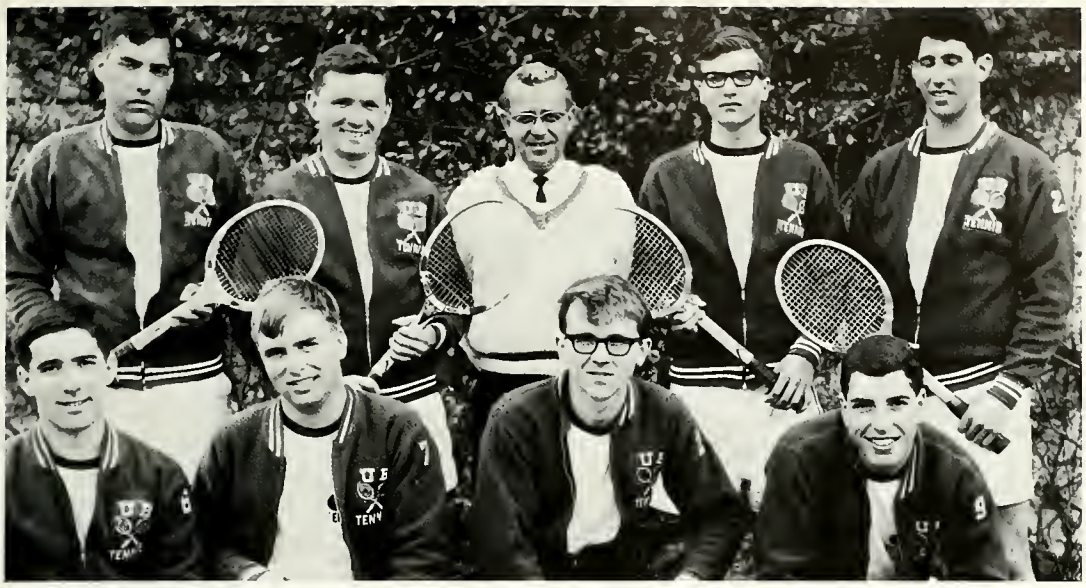

BOTTOM ROW: L. Glazer, Manager; D. Mingle, M. Yudhic, L. Schneider. TOP ROW: W. Mann, R. Barrett, W. William H. Sanford III, Coach; D. Bazezinski, R. Siegel.

TENNIS

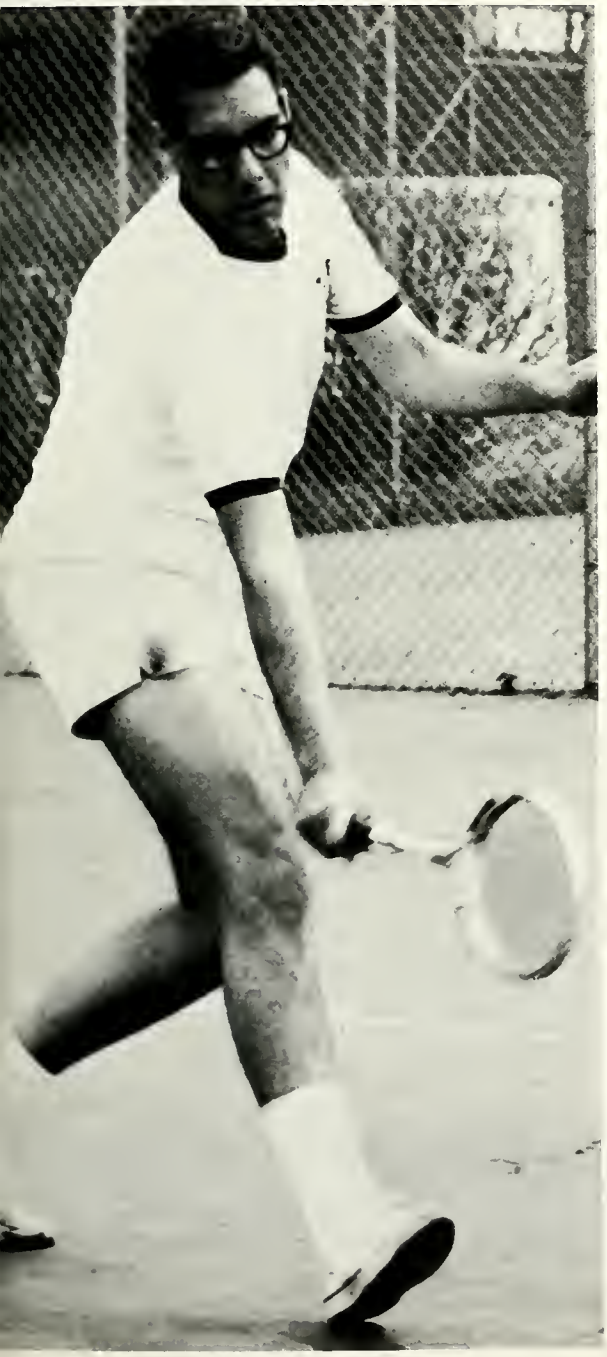

With the loss of but one letterman, Bob Barrett, Coach William Sanford boasts a veteran squad which looks forward to a bright future. In view of last season's 10-3 record and 90-27 overall match score and the heavy graduation losses of prospective opponents, the outlook is optimistic. The addition of such talented newcomers as James Ripley and Darrell Carp complement the established stars: Denny Brzezinski, playing manager Larry Glazer, Wally Mann, last year's big newcomer, Lenny Schneider and Matt Yuschik. This year's team will look forward to meeting Syracuse and Colgate and others in competition.

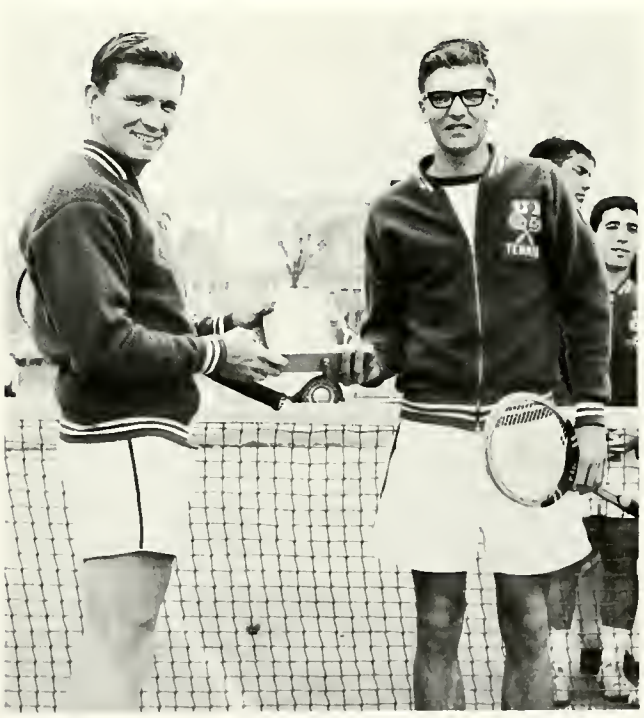

U. B.		Opponent	U. B.		Opponent
9	Erie Tech	0	1	Colgate	8
8	Gannon	1	9	Niagara	0
4	Syracuse	5	8	Geneseo	1
7	Canisius	2	7	Buffalo State	2
9	Erie Tech	0	7	Alfred	2
3	Rochester	6	9	Niagara	0
9	Cortland	0			

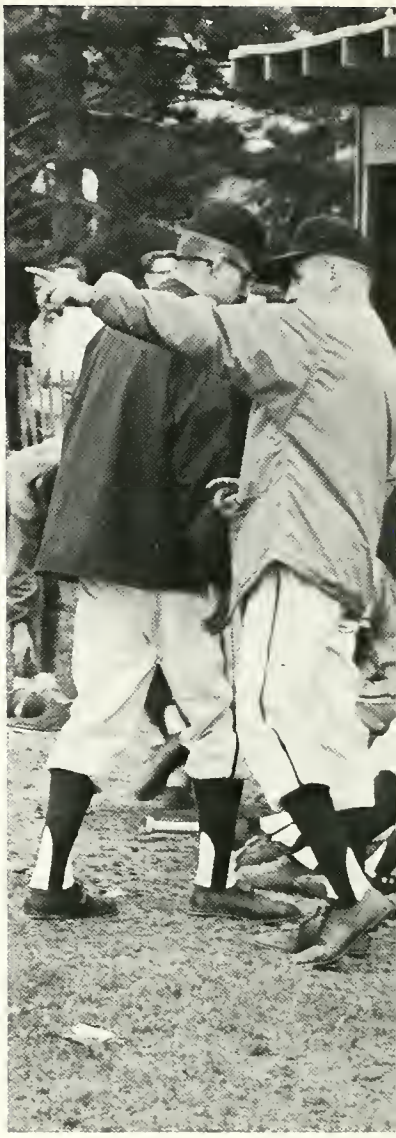

BASEBALL

Victory at the Western New York Inter-collegiate Baseball Conference has become synonomous with the University of Buffalo nine. 1965 marked the seventh straight year that Jim Peele's diamond men have accomplished this feat. During the period, U.B. has amassed a truly remarkable 55 and 8 won-lost record.

There were many reasons for last year's success. The most notable of these is Earl Tomkins, the league's leading hitter (.563) and most valuable player. In addition to Earl, four U.B. players were distinguished by selection for the All-Star Team.

Although four lettermen have left us due to graduation, the return of the Barto brothers, Gordie Shaw, Robert Pusateri, Ron Leisser and Don Potowora, has left a nucleus of potential. Complimenting these veterans will be many members of last year's highly successful freshman team. All indications lead to the eighth successive Conference Championship.

SEATED (left to right): Ron Leiser, Robert Pusateri, Vince Sanchez, Gordie Shaw, Doug Long, Robert Barto, William Barto, Earl Tomkins, Tom Ootmeyer. STANDING: Len Kosobucki; assistant coach, Fred Wiser, Carl Letson, Richard Hetzel, Nick Bremigan, Don Potoworo, Dave Bach, Ron McEvon, Jim Peele; coach.

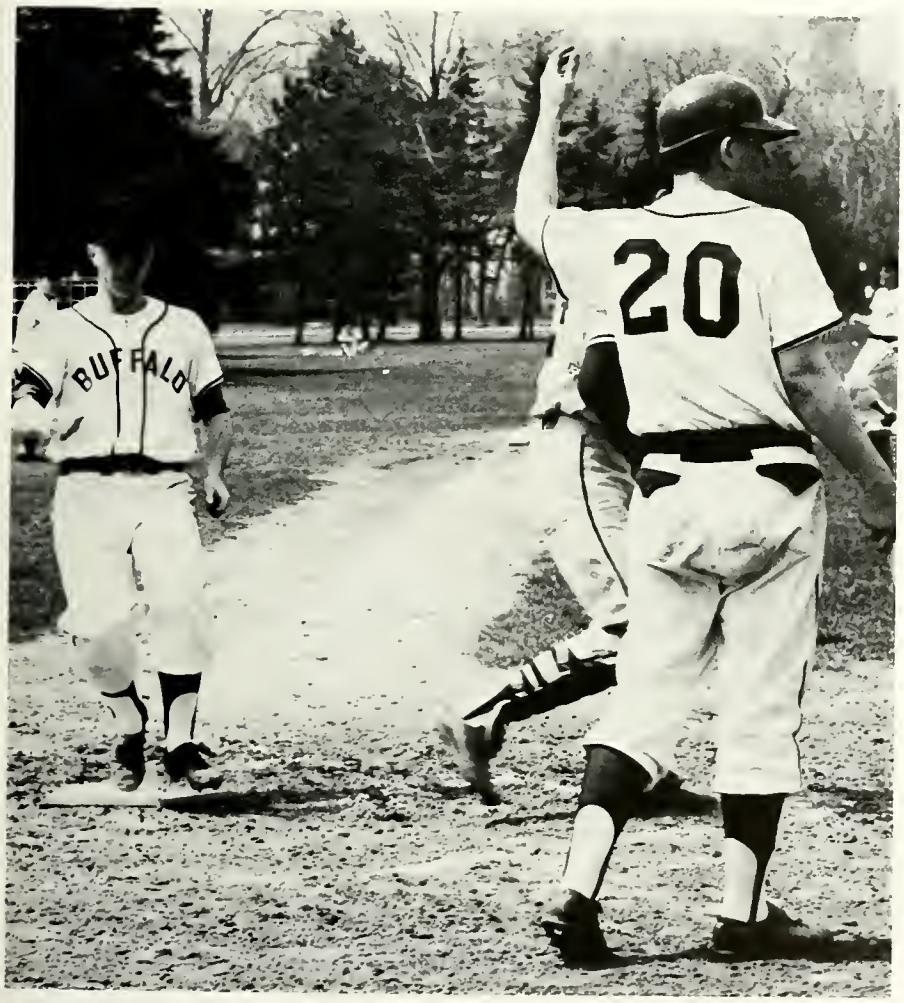

U.B.		Opponent
14	Gannon	4
1	Syracuse	11
6	Canisius	0
1	Erie Tech	0
16	Erie Tech	7
3	Rachester	5
5	Buffala State	6
18	Niagara	0
14	Genesea	10
7	Rochester Tech	0
13	Canisius	2
7	Niagara	5

WINS	*LOSSES*
Oswego	Ithaca
Buffalo State	Cortland
Niagara	Brockport

TOURNAMENTS
Lemoyne College Relays
Second place
13th Annual U.B. Invitational Meet
Third place
New York State Championships
Thirteenth place

TRACK

The graduation of U.B.'s captain and most valuable track star, Ron Reiber, will leave a formidable gap in this year's team. Bert Ernst, Mike Eagan, Pete Reese, and Dick Genau have also left the team upon graduation. Coach Emery Fisher's squad finished with a 1-1 record in dual meets with a 1-0 in triangular meets. The highlight of the track season was a third place finish at the U.B. invitational. The prognosis, however, is excellent with newcomers such as Captain Larry Elsie, Mel Spelman, and Larry Nevikaum, last year's frosh record breaker.

The expectations of this year's team rests heavily upon the ability of these most promising sophomores.

BOTTOM ROW (left to right): Charles McKirdy, Barry Miller, Tom Ryan, Bill Suedmeyer, Pat Muffaletta, John Berkhoudt, John Hewitt, Burt Ernst, Norm Keller. ROW 2: Milt Steiger, Charles Stuart, Ed Lantrata, Pete Stern, Dick Trampenan, Larry Elsie, Pete Reese, Jack Mwarka, Russ Kelm, Rager Frye, Werner Hug. ROW 3: Emery Fisher, Mike Eagan, Larry Naukam, Mike Alspaugh, Paul Ragovich, Bob Hoffman, Dick Genau, Mel Spelmen, Ed Piwawarczyk, Howard Bogner, Dennis Hirnle, Ron Reiber, Dick Webb.

ROTC ROTC ROTC ROTC ROTC ROTC ROTC R

C ROTC ROTC ROTC ROTC ROTC ROTC ROTC

PROFESSOR OF AEROSPACE STUDIES

The sole reason for the existence of the Air Force Reserve Officers Training Program is to produce young officers who, immediately upon graduation and being commissioned, can assume important positions as leaders and supervisors in a space-age Air Force; it is to produce men committed to the defense of their country, men who can be developed into the leaders that will be entrusted with the heavy responsibility which modern weapons and the maintenance of freedom entail.

The AFROTC space in this year's BUFFALONIAN is dedicated to those 55 or so AFROTC graduates from SUNYAB who will be voluntarily assuming this great responsibility during this academic year.

It is only appropriate as these custodians of the nation's defense set sail in a turbulent sea of international problems that they have the brightest of beacons to guide them to their destination. There is no brighter or more appropriate navigational aid than those three hallowed words, "Duty, Honor, Country," used by General of the Army Douglas MacArthur as the theme of his address to the cadets of the United States Military Academy on May 12, 1962. A part of this address is requoted at this time for the reflection of the AFROTC class of 1966.

Lt. Colonel THOMAS L. HUDDLESTON
BS University of Southern California

Yours is the profession of arms, the will to win, the sure knowledge that in war there is no substitute for victory, that if you lose, the nation will be destroyed, that the very obsession of your public service must be duty, honor, country.

Others will debate the controversial issues, national and international, which divide men's minds. But serene, calm, aloof, you stand as the nation's war guardian, as its lifeguard from the raging tides of international conflict, as its gladiator in the arena of battle. For a century and a half you have defended, guarded, and protected its hallowed traditions of liberty and freedom, of right and justice.

Let civilian voices argue the merits or demerits of our processes of government: Whether our strength is being sapped by deficit financing indulged in too long, by Federal paternalism grown too mighty, by power groups grown too arrogant, by politics grown too corrupt, by crime grown too rampant, by morals grown too low, by taxes grown too high, by extremists grown too violent; whether our personal liberties are as thorough and complete as they should be.

These great national problems are not for your professional participation or military solution. Your guidepost stands out like a tenfold beacon in the night: Duty, honor, country.

You are the leaven which binds together the entire fabric of our national system of defense. From your ranks come the great captains who hold the Nation's destiny in their hands the moment the war tocsin sounds.

The long, gray line has never failed us. Were you to do so, a million ghosts in olive drab, in brown khaki, in blue and gray, would rise from their white crosses, thundering those magic words: Duty, honor, country.

INSTRUCTORS

Major PHILLIP M. OZENICK
Air Science 3 Director of Education, BBA University of Oklahoma, MBA University of Michigan

Major ROY H. STEWART
Air Science 1 & 2 Chief Instructor, BS George Washington University

Major ROBERT H. PARKER
Air Science 4 Chief Instructor, BS Ed, MS Ed Illinois State University

Captain CHARLES J. NAGLE
Air Science 4, BS University of Colorado, BGE Military Science University of Omaha

Captain EDWARD J. THOMPSON
Air Science 1 & 2, BBA Manhattan College

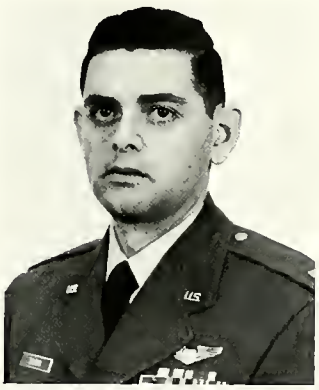

Captain PAUL LILLING
Air Science 3, BS Brooklyn College, MA Stetsen University

Captain HENRY G. KAST
Air Science 1 & 2, BS Alfred University

Captain WILLIAM C. PENDLETON
Air Science 1 & 2, BS Indiana University

STAFF

MSgt. VAN D. JEFFERSON

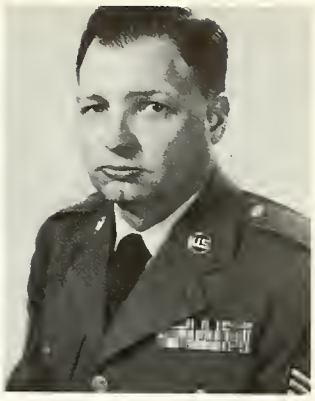

TSgt. MARTIN S. O'BRIEN

TSgt. VALENTINE ZINNI

SSgt. GEORGE R. STYER

SSgt. DAVID M. WINELAND

A1c RICHARD A. BULLOCK

Miss ANN MARIE SCHOOLEY

Miss LINDA SCHWIPPERT

SENIORS

TOP ROW: Chamberlain, Kapycinski, Blackburn, Bianchi, Larson. ROW 2: Stoub, Glessner, Rasch, Dembik, Kuczmarski, Reiter. ROW 3: Cassetta, Gillette, Loncar, Eddy, Wozniok.

TOP ROW: Allen, Paterson, Smith D. L., Galder, Wajtas, Miller D. ROW 2: Lumley, Snider, Brown, Holser, Pitass. ROW 3: Simpson, Kinderman, Mills, Newell, Margan, Fanone. ROW 4: Hill, Gurasci, Gerstner, Urbont, Bellizzi, Bogner, Puma.

JUNIORS

TOP ROW: Dail, Cummings, Hansen, Bapst, Miceli, Starobin, McDowell, Johnson. ROW 2: Saladyga, Frahnapple, Marsch, Callier, Gill, Winkler, Grandits, Blair. ROW 3: Reitz, Bailey, Will, Brace, Milazzo, Smith, Malik.

TOP ROW: Salman, Battaglia J., Burgasser, Champney, Friedman, Cushing, Braun, Roach M., Vail. ROW 2: Hill, Farren, Abate, Giampaalo, Hewitt, Noren, Yates. ROW 3: Carlino, Crato, Startt, Huegel, Roach J., McGrady, Szczepaniec, Brietling.

TOP ROW: McGlynn, MacDonald, Hoppe, Dolan, Bassett, Klein, Pearce, Gensthaler, Sindone. ROW 2: Needel, Hood, Kravec, Kamp, Graczyk, Weiser, Griffis, Weiss. ROW 3: Ellis, Graf, Newmann, Thompson, Way, Schultz, Dawsey.

WING STAFF

TOP ROW: Bianchi, Lumley, Wozniak, Holser. ROW 2: Snider, Gillette, Kapycinski, Golder, Wojtas. ROW 3: Bellizzi, Hill, Bogner, Loncar, Gerstner, Puma.

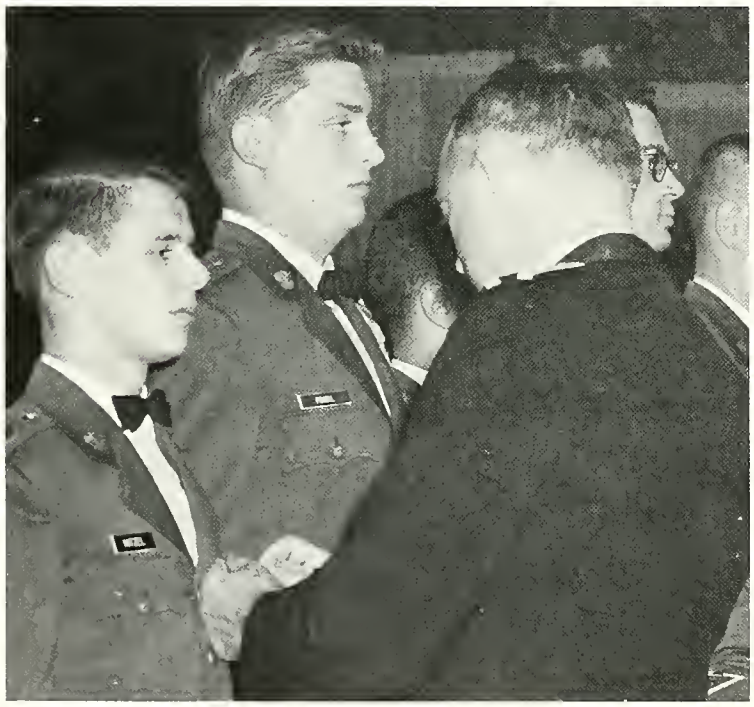

DISTINGUISHED CADETS

JOHN BELLIZZI

ROBERT EDDY

GEORGE LONCAR

STARR POWELL

FRANCESCO BIANCHI

PAUL KOPYCINSKI

JAMES LUMLEY

DENNIS SMITH

BRIAN CALDWELL

RALPH LARSON

MARVIN MITZEL

DAVID WOZNIAK

CHENNAULT DRILL SOCIETY

TOP ROW: Wozniak, Kopycinski, Gillette, Ward, McDowell, Wojtas, Payne. ROW 2: Marsch, Will, Roach, Ellman, Glessner, Eddy. ROW 3: Bogner, Bellizzi, Loncar, Lumley, Hill, Erlich, Kuschel.

AIR POLICE DRILL TEAM

TOP ROW: Payne, Algoe, Ziemendorf, Nickson, Caagan, Wheelack. ROW 2: Fried, Rectenwald, Lucas, Slacum, Wein. ROW 3: Kuschel, Eddy, Raach, Gillette, Bassett, Ward, Will, Erlich.

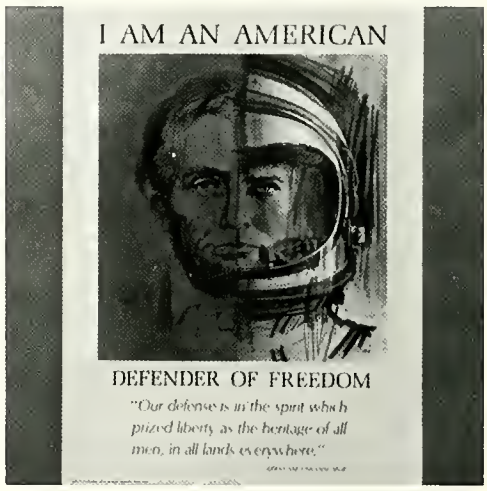
I AM AN AMERICAN
DEFENDER OF FREEDOM
"Our defense is in the spirit which prized liberty as the heritage of all men, in all lands everywhere."

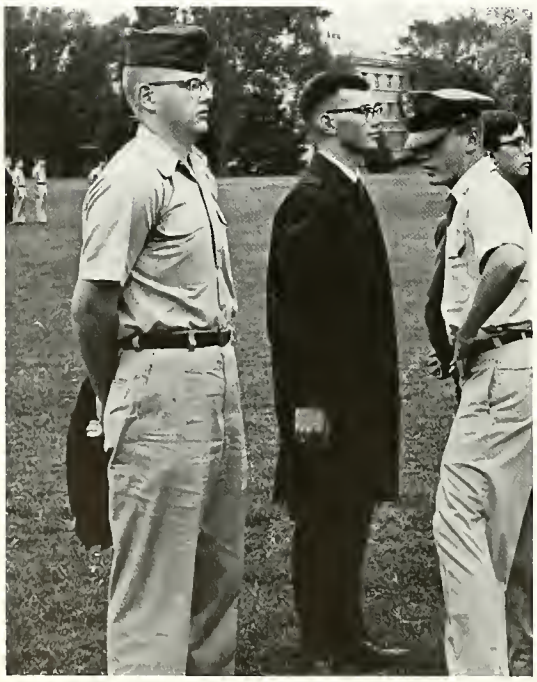

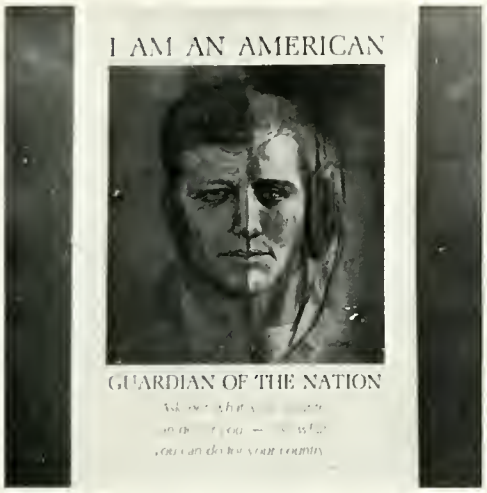
I AM AN AMERICAN
GUARDIAN OF THE NATION

FLIGHT INSTRUCTION PROGRAM

N4087U

SPECIAL EVENTS SPECIAL EVENTS SPECIA

VENTS SPECIAL EVENTS SPECIAL EVENTS

JANET SHELLY
1965-1966 Greek Queen

BONNIE SHAUL
1965 Military Ball Queen

ROSA LYNN BROTHMAN
1965 Spring Weekend Queen

CAMILLE SEVERYN
1965 Homecoming Queen

HARRIET SOMIN
1964-1965 Greek Queen

FRESHMAN ORIENTATION

The Freshman Orientation Program in September of 1965 presented a diversified calendar of events to the incoming students. The program was planned so that the academic, social and cultural sides of university life were all presented.

The highlights of the program were the Academic Convention and the Festival of the Arts. For the Academic Convention a series of panels composed of prominent faculty members were set up. The panels discussed America's role in Viet Nam, academic freedom, civil rights, the population explosion, moral issues in literature and cinema and the roles of males and females in society.

The Festival of the Arts presented Patsy Reese, a local folksinger; a concert by the creative associates, musicians at the university under a grant from the Rockefeller Foundation; two dramas, "The Zoo Story" and "Rouge Atomique"; and a movie, "Raisin in the Sun."

Academic Convention
Civil Rights—For Whom?

"The Zoo Story"

Patsy Reese

In addition to these programs the freshmen were given the chance to talk with faculty members and get their views on the learning process. In the Opportunities and Goals Program, a representative of each department informed the students as to what each course of study had to offer.

On the social side, a Norton Union Open House was held for the freshmen. The Tiffin Room and Rathskeller were at their disposal for most of the evening.

To climax the orientation program, the freshmen were addressed by Clifford C. Furnas, the Chancellor of the University, at the Academic Convocation.

In addition to this, a special program was carried out for transfer students during which they were addressed by the Dean of Students, Richard A. Siggelkow.

Dr. Morvin Opler
Male and Female—Their Role in Society

Dr. Theodore Friend
Academic Convention on Viet Nam

Dr. Burvil Glenn
Academic Convention on Viet Nam

Homecoming 1965 started new traditions, initiated in the farm af hamecaming campetitions. New cantests revalved araund this year's Indian theme. They included human totem pale contests, watermelon eating and Indian castume cantests.

Old traditions were maintained as well. The stars of the mass pep rally held in Clark Gym were Camille Severin, the new hamecoming queen, and Jay Katz, Tau Kappa Epsilan's winning Ugly Man.

Saturday evening, following a memorable UB-Bostan University football game, the weekend was climaxed at a dinner dance at the Cordon Bleu, where Camille was presented with a plaque from the student assaciation.

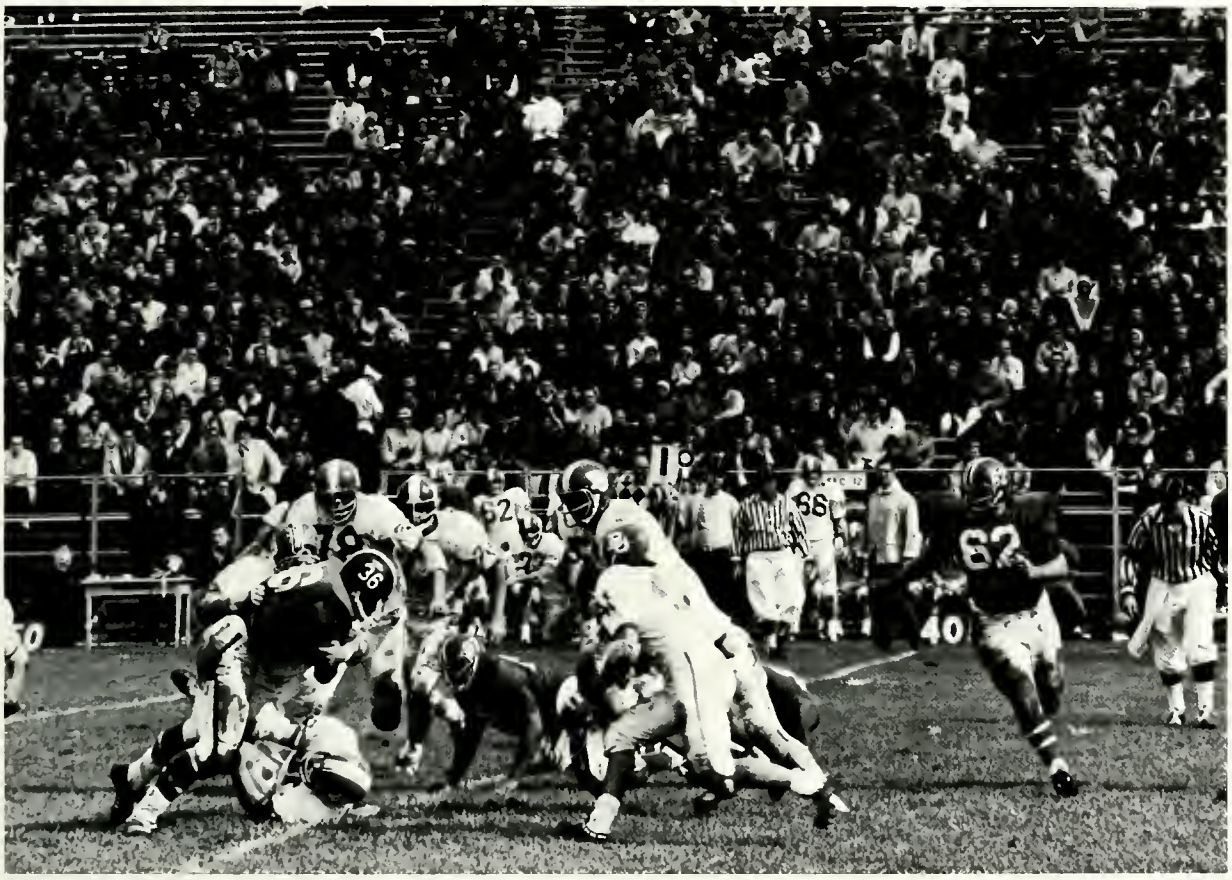

HOMECOMING

SPRING WEEKEND

Lackwood Speedway
The Great Trike Race

Queen Candidates
Penny Hemming, Joan Salwisz, Arlene Ardanawski, Rasa Lynn Brothman.

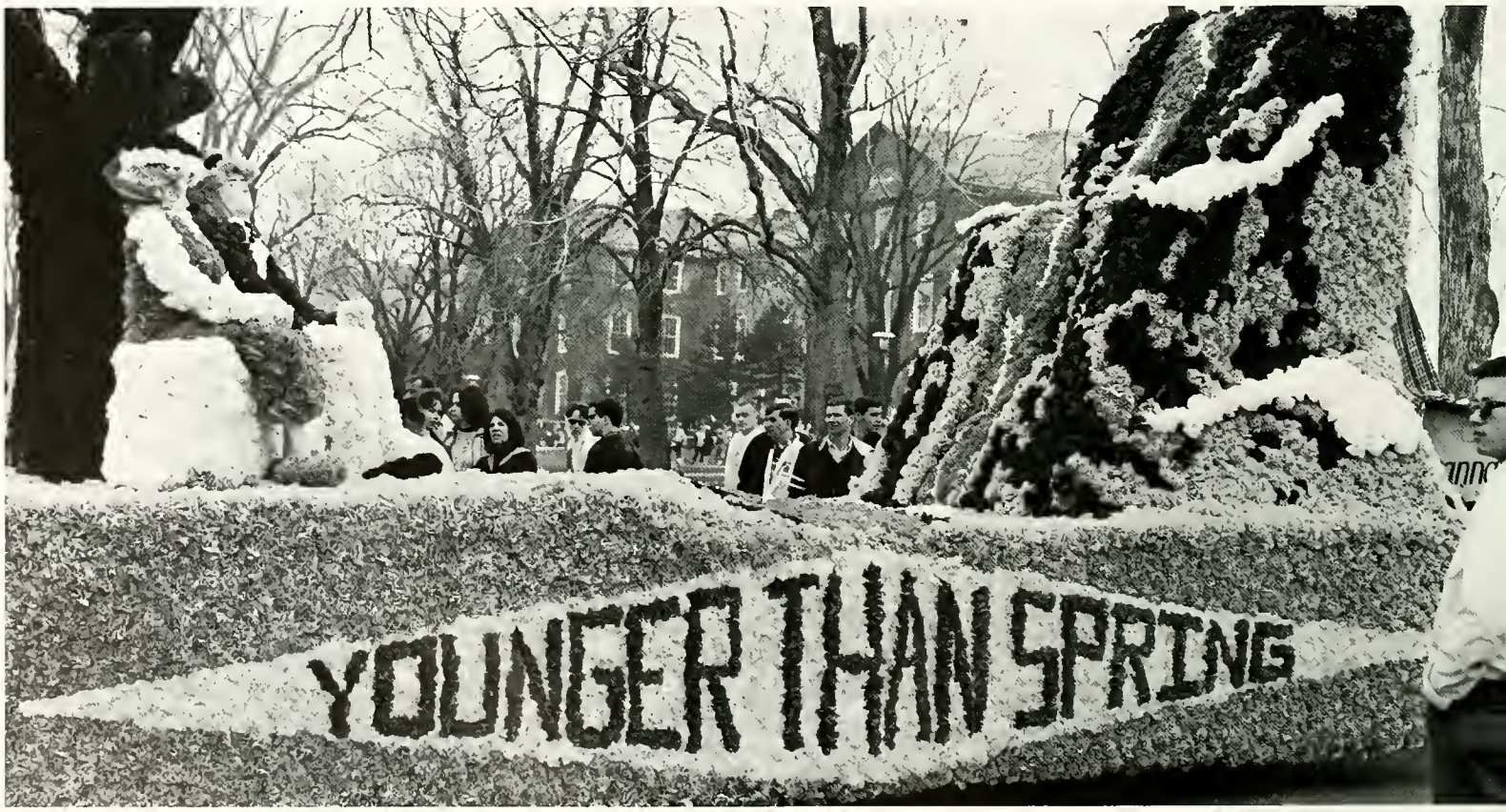

Pi Lambda Tau
Overall Winner

Chi Omega
Fairy Tales Can Come True.

Mr. Formal Voting.

During the week prior to Spring Weekend 1965, there were several events which provided a warm up for the traditional activities. They included jazz concerts in the center lounge, entertainment in the Rathskeller and several films.

On Friday the weekend's activities began with the heralding cavalcade. Following this, a "tricycle grand prix" was held around the library circle "speedway." The afternoon was highlighted by the colorful float parade which was, as always, a popular event. The days festivities concluded with a concert by the Kingston Trio at Kleinhans.

On Saturday, May 1, the U. B. Karne-Bull opened. It was an enjoyably successful innovation with many amusements and carnival games. All the proceeds were donated to the John F. Kennedy Memorial Library Fund. Saturday night at the Spring Weekend Ball held at the Town Casino, Rosalyn Brothman and the winners of Mr. Faculty and the float Parade were announced.

Sigma Phi Epsilon

Sigma Delta Tau

Chi Omega

Sigma Kappa Phi

GREEK SING . . .

Theta Chi

The annual event sponsored by the sororities and fraternities on campus, Greek Weekend, was held this year on November 12 and 13. Sigma Phi Epsilon was honored by placing first in Greek sing and Theta Chi's Janet Shelly was crowned Greek Queen.

The weekend was climaxed by Greek Ball, held in the Mary Seaton Room at Kleinhans.

Phi Epsilon Pi

Alpha Epsilon Pi

Tau Kappa Epsilon

Greek Weekend, an annual event sponsored by the Sororities and Fraternities on campus, was held in the early part of November. The events highlighting the weekend included election of a queen, a competitive sing, and Greek Ball.

Sigma Phi Epsilon won the overall sing competition and Theta Chi Sorority's Janet Shelly was crowned Greek Queen for 1965-1966 at the Greek Ball.

GREEK BALL

SILVER BALL

Winter Week 1966 took place December 12—18. The "Winter Fantasia" was highlighted by Mr. Formal competition, a mixer featuring the Maniacs, a carnival and free night, the student faculty basketball game, and the showing of the movie, "One Potata Two Potato."

The winner of the Mr. Formal competition, Mike Couture, of Sigma Phi Epsilon fraternity, was announced Saturday night the 18th at the Silver Ball. Theta Chi won the Winter Week Trophy.

TRIVIA

In December of 1965 WBFO offered the first in a series of monthly Trivia Tournaments. The purpose of the tournament is "the dissemination of totally useless and banal facts in an attempt to pollute as many minds as possible."

The contest is structured after the GE College Bowl format, with two opposing teams competing to answer trivial questions, and audience participation if neither team is able to answer the question. The questions covered such subjects as early radio programs, T.V. and movie Westerns, silent movies, comic book characters and other such vital trash.

The tournaments proved to be very successful and attracted much interest as evidenced by attending audiences of over 500 students.

DISEASE

This year's epidemic had its gala opening on September 2, when over 200 students were stricken with food poisoning as a result of eating shrimp salad served in Goodyear Cafeteria.

Although the commuter participation was very disappointing, it is understandable in light of the circumstances. We are hoping for a bigger turnout next year.

The events, which lasted until Oct. 1, included such activities as fever, sore throat, nausea, diarrhea and the effigy burning of Ptomaine Tilly the Goodyear cook.

Seriously though, the dedicated help from students, the Health Office, the Erie County Department of Health, the Housing and Maintainance staffs and the Schools of Nursing and Medicine along with the quick action of the Food Service in confining and controlling the epidemic should not go unnoticed.

Quoting from some of the unfortunate victims, "After hearing the constant cries of apathy on the UB campus, one only has to witness the undaunted help which we know we could never repay, to see that sometimes, at least, they are unfounded."

The Inter-Residence Council, on behalf of the resident students, enacted a resolution thanking all these people who gave of their time and energy to help the stricken students.

It is hoped that the participation of the shigilla and streptococcus organisms which were infamously identified as the insidious villains of this year's event will not become an active tradition on our campus.

STUDENT INVOLVEMENT

Young Americans for Freedom march on Washington.

YAF members in front of Vietnam Embassy.

Anti-war pickets parade in Washington.

SDS banner for peace.

Students discussing Vietnam with members of SDS in Nortan Union.

Operation Lamination, sponsored by Junior Chamber of Commerce.

ROTC blood drive for Vietnam.

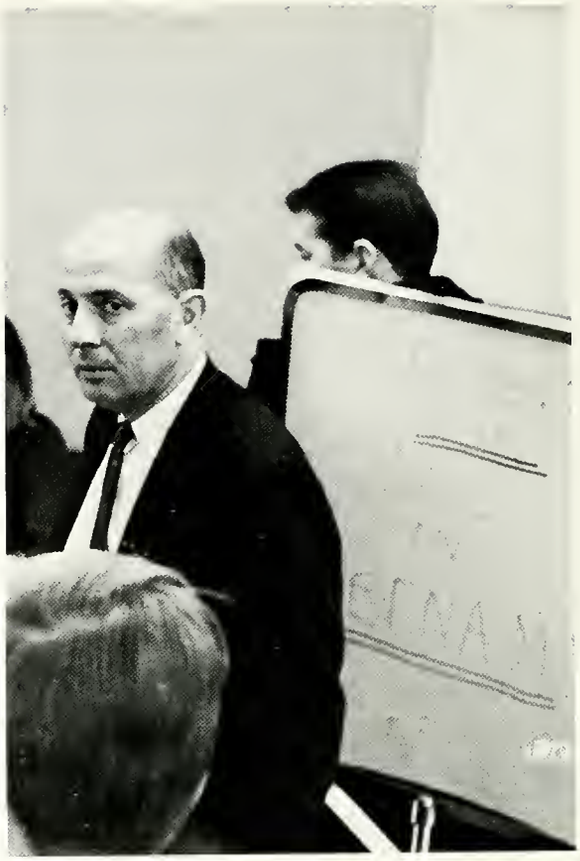

Students for U.S. in Vietnam, discussion in Norton Union.

SDS gathers in Washington.

SDS marches on Washington.

YAF members gather in front of Vietnam Embassy in Washington.

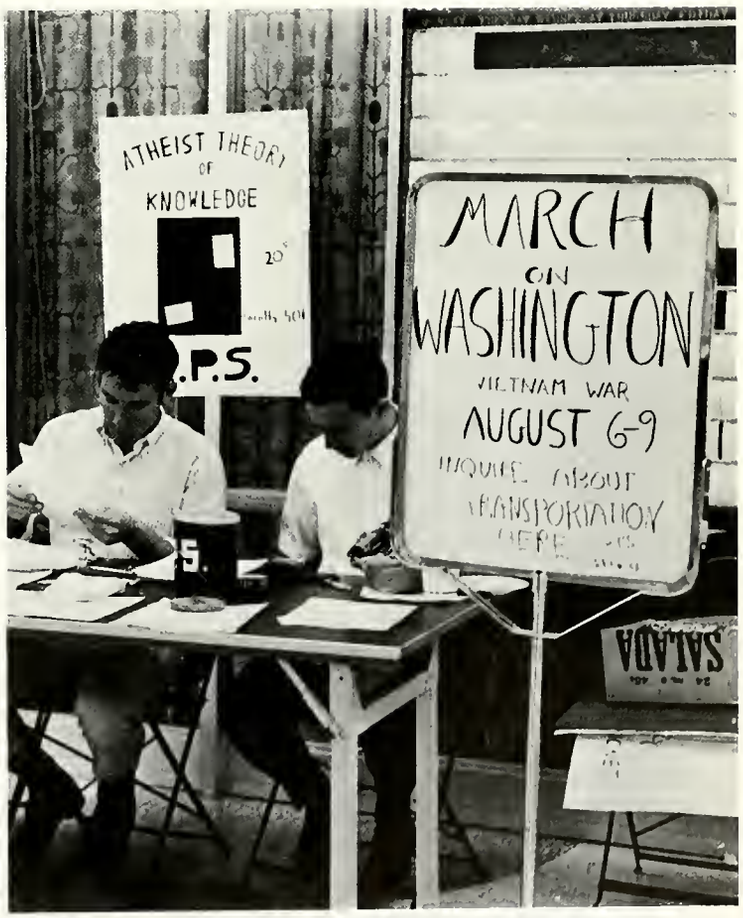

Atheist Philosophical Society promoting anti-war march on Washington.

INDIA WEEK

Professor Powers
Lecture on Indian Music

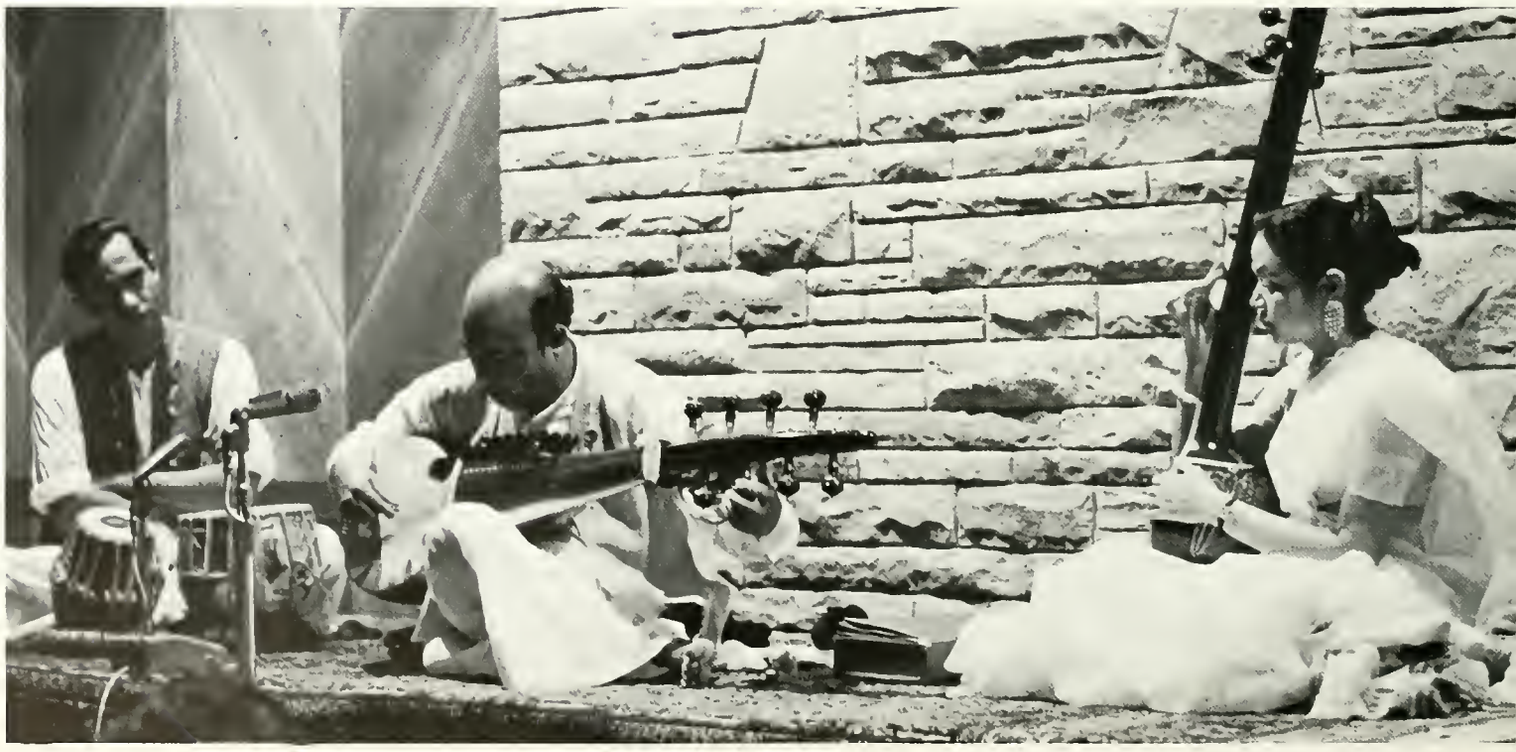

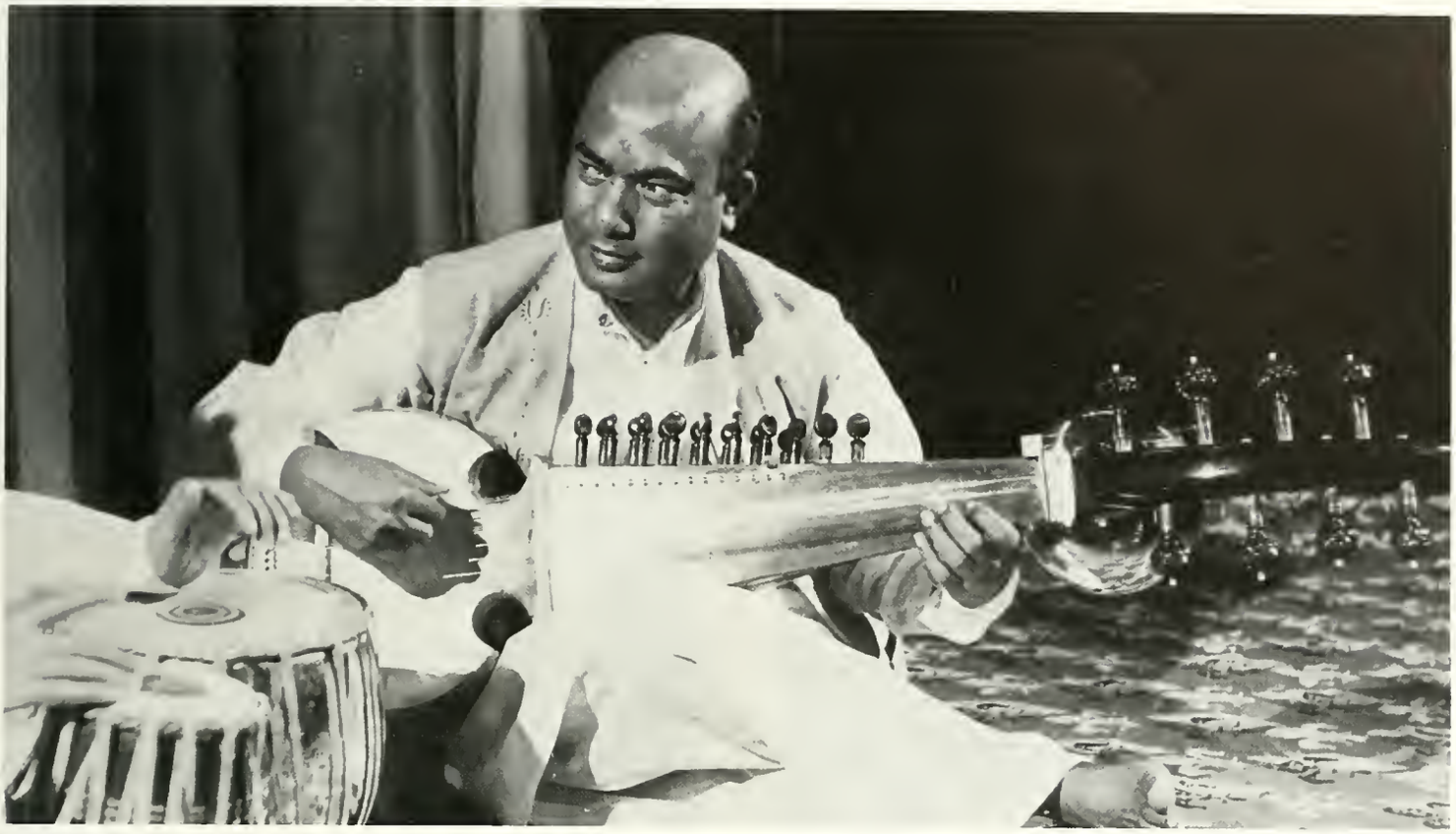

Ali Akbar Kahn
Indian Music Concert

Indian Dance Recital

The SUNYAB India Festival, held from October 3rd to October 9th, 1965, sponsored by numerous university and cultural groups, consisted of concerts, lectures, exhibits, slides and a film pertaining to Indian culture.

Ali Akbar Kahn, master musician of India and artist in residence for the week, gave lectures, demonstrations and recitals on the sarode, an ancient Indian string instrument.

Two preliminary lectures by Dr. Harold Powers, "On the Structure of Indian Music" opened the festival. The formal program began with a performance by Ali Akbar Kahn and his group. Dr. Sherman Lee lectured on "Creative Aspects of the Art of India" and during the festival art exhibits from private and museum collections were on exhibition along with a photographic display. A modern Indian film was shown as well as a demonstration of ancient Indian dances. A panel discussion on "Indian Thought" was also held during the course of the week.

The festival marked the first time for both the University and the city of Buffalo, that so many aspects of a foreign culture were presented so fully.

CONCERTS

The Kingston Trio

The Reverend Gary Davis

Jae . . .

and Eddie

Phil Ochs

Anita Sheer

The Green Briar Boys

In the past few years many performers have been brought to our campus. Peter, Paul and Mary; Joe and Eddie; Joan Baez and The Serendipity Singers to name a few.

This year the first annual U.B. Folk Festival took place at Clark Gym on the nights of October 1st and 2nd. On the opening night the Green Briar Boys, a spiritual blue grass ensemble, opened the show and the stunning Buffy St. Marie performed after intermission. The second night featured Eric Anderson, The Reverend Gary Davis, and Phil Ochs. The two evenings of cancerts were accompanied by three daytime workshops which were enthusiastically attended.

SPEAKERS

This year SUNYAB has been the fortunate host to many fine speakers.

The Convocations Committee in conjunction with the International Club presented a series of lectures, directed at answering the question "What is China?" Students had on opportunity to hear three noted experts, A. Doak Barnett, Zbigniew Brzezinski and Mary Wright illuminate this vital topic.

The topic of this year's Fenton series of lectures was "Government of Science." The series presented lectures given by five distinguished men in this field.

The Convocations Committee also presented Nobel Prize winner Linus Pauling who urged "Concern for Humanity," as well as sponsoring a three speaker philosophy series and six lectures by visiting professor Dr. Edword Teller seeking to explain the basic concepts in the "Large World of Albert Einstein."

Thraugh these programs of lectures on many diverse topics the University has provided the student with many opportunities to develop and cultivate his academic interests outside the classroom.

Assistant Secretary of State Unger

Dr. Weinstein

Dr. Dobrianski

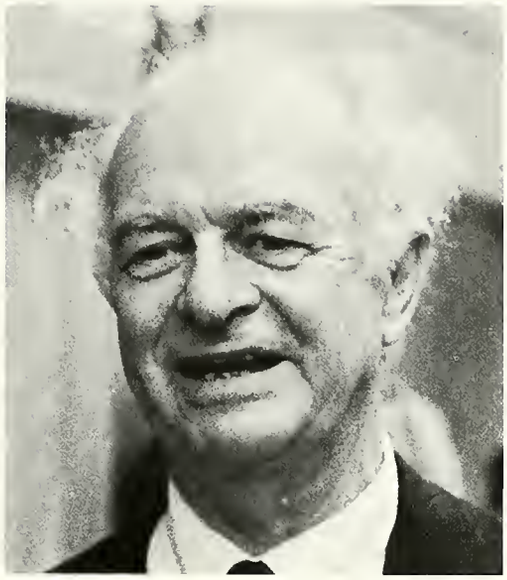

Nobel Prize winner Linus Pouling

Discussion between Dr. Dobrianski and two members of SDS.

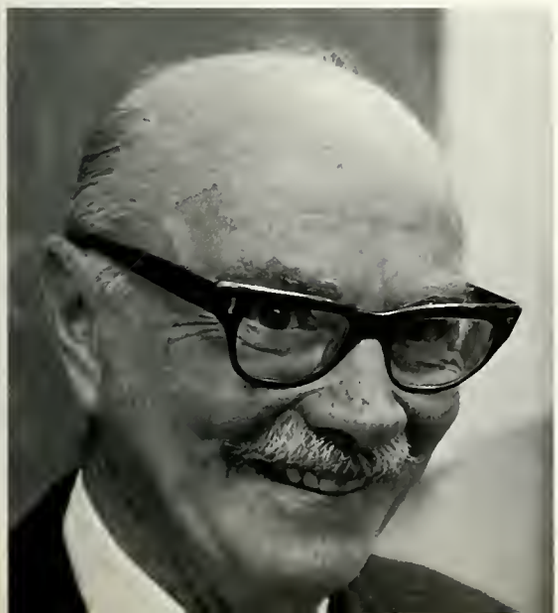

Dr. Sommerville

THE BUDAPEST STRING QUARTET

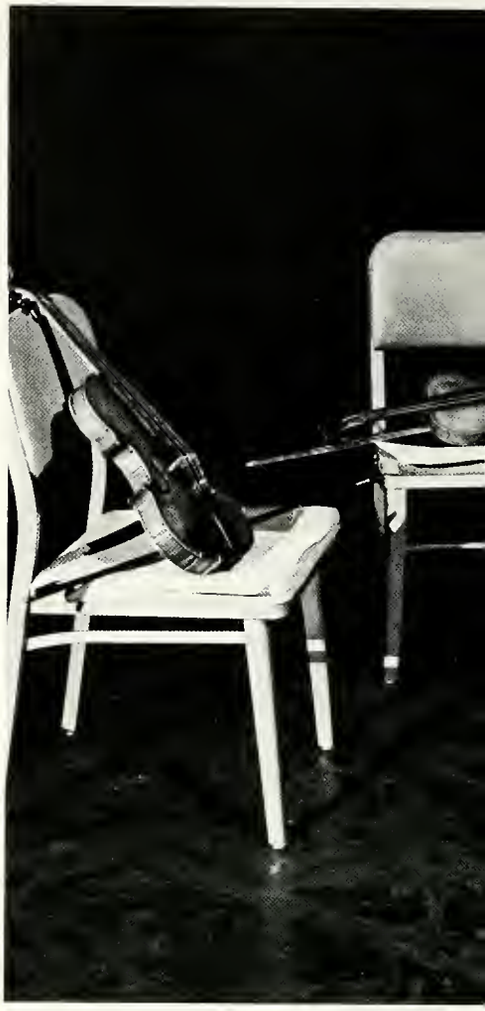

The Budapest Quartet, consisting of Boris Drayt, Joseph Raisman, Alexander Schneider, and Mischa Schneider, are interpreters of chamber music.

The quartet's pre-eminence goes back a good many years. They first played in America in 1930 and they have since become closely identified with musical life in this country.

They gave up their long time headquarters in the Library of Congress to become the resident quartet here in 1962. The performers' deep affection for the late Cameron Baird, was a strong motivation in the groups decision to come to Buffalo.

During their residence here, the Quartet has not only performed its famous six program cycle of Beethoven Quartet, but has performed as well with visiting artists, and taught master classes to students in the area.

Since their arrival, the Quartet has received much enthusiasm from Buffalo audiences and has "Set a standard which will be hard to equal in our generation."

Music washes away from the soul
The dust of everyday life—

Bertholt Auerbach

DRAMA

Three of the major productions offered on campus this year were the Drama and Speech department's "The Lady's not for Burning" by Christopher Fry, the Music department's production of the Fantastics and the Free Southern Theater's presentation of Assie Davis' "Purlie Victorious."

To promote interest in dramatic activities on and off campus, and to give opportunities to acquire skills in the dramatic arts, are but two of the goals set by the Student Theatre Guild.

The Guild, formerly the Student Dramatic Society, aims at presenting at least one play a month. This year, it has met with success in such productions as Edward Albee's "Zoo Story," "Return Journey" by Dylan Thomas, and "Servants of the People" by Lawrence Ferlinghetti.

Offering new playwrights a chance by producing their plays is another one of the Guild's activities. Ruth Swayze's "You Haven't Suffered Enough" was presented not only at U.B., but it was the Guild's contribution to Saint Bonaventure's drama festival.

This year, in accordance with its new policy, plays were presented free of charge to students, and the Guild's major production of "Oh Dad, Poor Dad, Mama's Hung You in the Closet" and "I'm Feeling Sa Sad" were the first of its productions to be student directed.

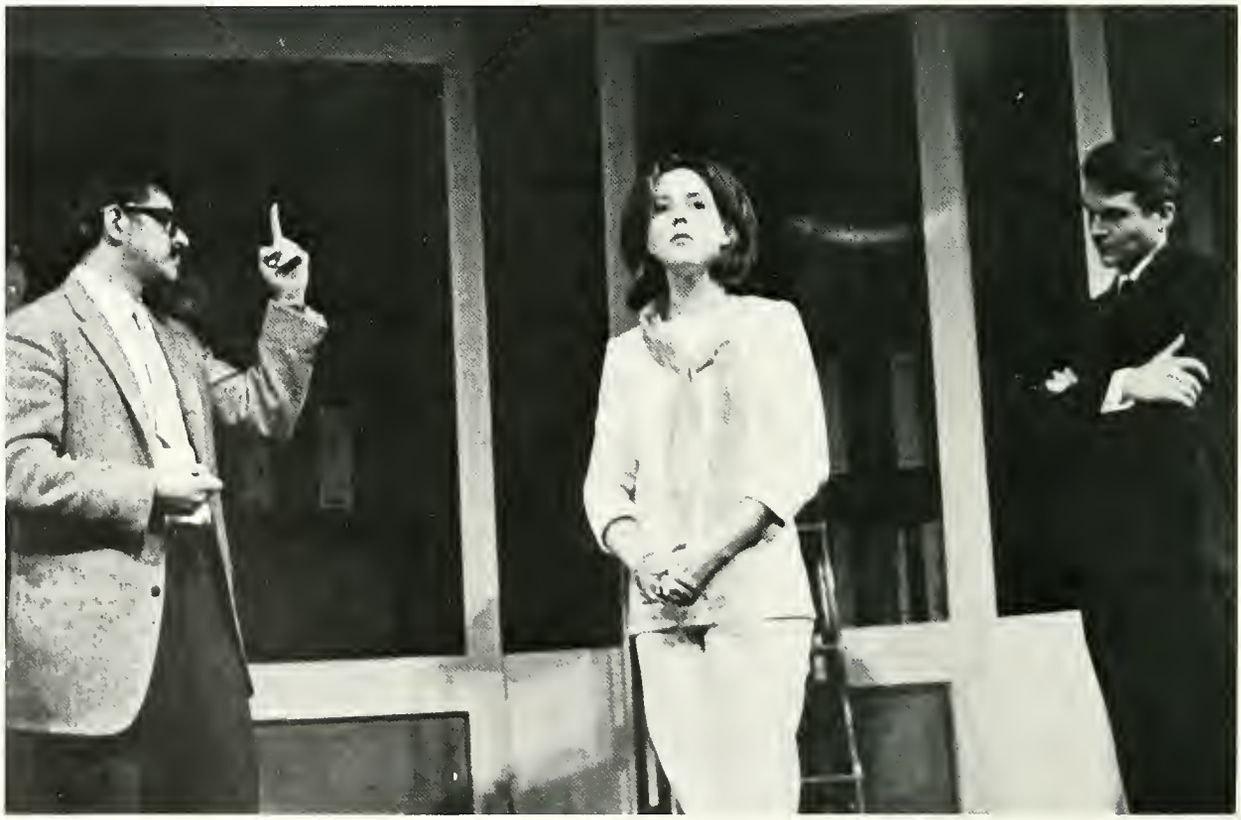

The Public Eye

Blues for Mr. Charley

The Private Ear

The Fantasticks

The Lady is not far Burning

The Zoo Story

GREEKS GREEKS GREEKS GREEKS GREEKS GR

KS GREEKS GREEKS GREEKS GREEKS GREEKS

GREEK LIFE

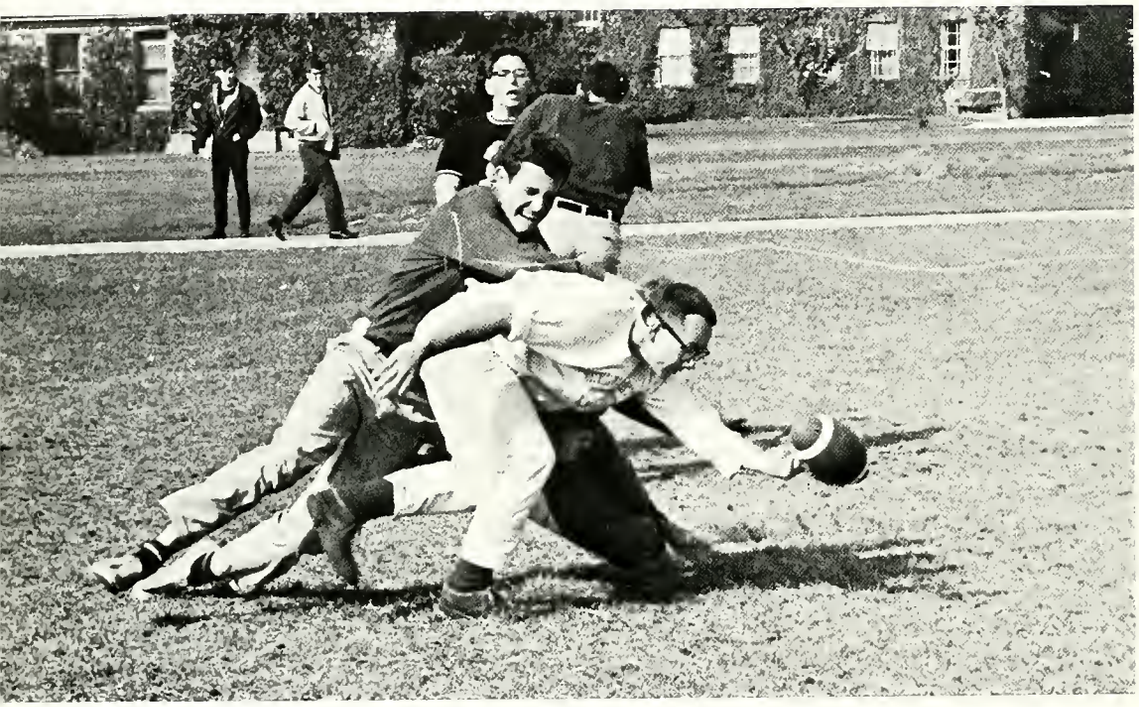

SIGM
PHI

YOUNGER THAN SPRING

AEPi
SEZ:
Go Bulls
BEAT B.U.

INTERFRATERNITY COUNCIL

SEATED: B. Bienstock, D. Mingle, D. Franko. ROW 2: S. Rush, L. George, R. Carmen, H. Willett, P. Reese, G. McGovern. ROW 3: B. Caldwell, P. Schwiegerling, R. Fredricks, M. Edelstein, S. Marcus.

The purpose of the Interfraternity Council on the University of Buffalo campus is to promote a co-operative effort of brotherhood, scholarship, and service for the betterment of the fraternity system and the whole student body. During the current period of expansian and transition on our campus the I.F.C. is being called upon to provide directian and leadership to the entire fraternity system. The realization of the potential af the fraternity system rests with the Interfraternity Council.

ALPHA EPSILON PI

SEATED: S. Davis, H. Glazeroff, B. Goldstein, B. Cohen, J. Laurence, D. Zolin, S. Schulman, S. Smith. ROW 2: A. Marrus, G. Harrison, J. Schneider, K. Erbstein, D. Schneider, B. Winnick, S. Blumberg, E. Ingerman, M. Yosha. ROW 3: S. Frankel, B. Colo, W. Weinstein, B. Stein, P. Butler, E. Winarsky, R. Cohen, B. Brotman, D. Braun, A. Melmeo, R. Schuartz. ROW 4: L. Pohl, C. Lusthous, J. Soffer, J. Gershen, M. Castro, S. Ratick, A. Gerson, S. Gordon, S. Nule, J. Unterman, A. Prywes, J. Wasson, A. Scholom, E. Snyder, A. Soldman. ROW 5: D. Colbert, M. Nunen, J. Krongold, G. Reichbach, B. Speilvogel, E. Aizen, A. Hoffman, P. Fletcher, M. Finkelstein, J. Keller, K. Blockman, J. Held, M. Jaffe, J. Mann, T. Shiffman, C. Gooby, J. Sokolowicz, H. Lasner.

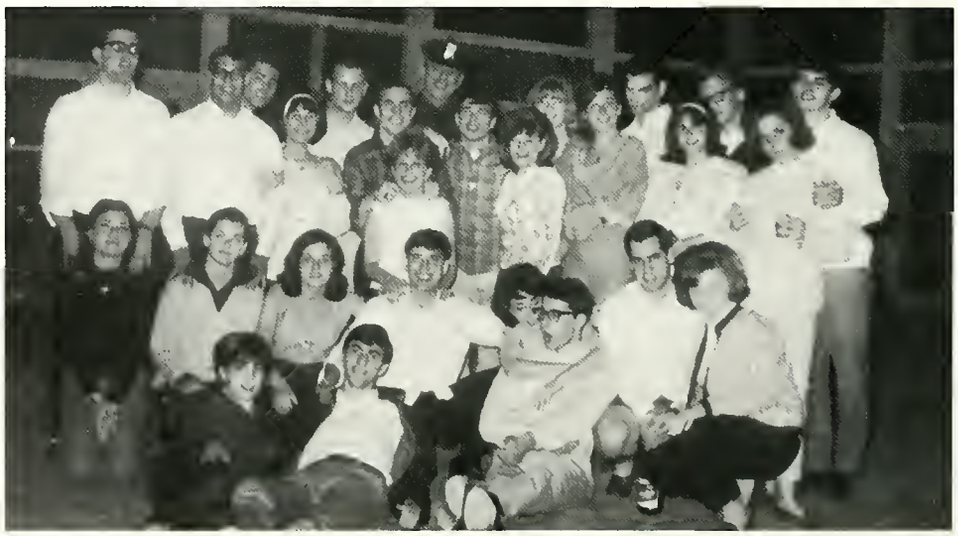

Alpha Epsilon Pi has reached its 50th year. It has prospered and grown to a fraternity of predominant leadership. Over 24,000 men have worn the pearled badge of membership since the day when eleven collegians formed the bonds of fellowship and fraternalism which have lasted these many years.

Upsilon Beta, which entered the gold and blue in 1958, has grown along with its natianal parent. In the words of our founders, we are "organized for the purpose of inculcating and promating deep seated friendship; to courage; to inaugurate a healthy spirit of cooperation and helpfulness; and to create a better understanding among aur fellow men . . ."

All of our Brothers are well aware that time will pass; friends will be made, and brethren shall depart; but Alpha Epsilon will live on.

ALPHA KAPPA PSI

SEATED: F. Fohl, J. Burt, M. Sonnenreich, T. Rogers, H. Recklinghausen, D. Mackay. ROW 2: R. Conrod, K. Deal, S. Farbman, L. Kwiatkosdki, R. Frey, S. Borowiec. ROW 3: F. Canto, S. Schrulein, W. Comp, D. Taylor, B. Rolph, J. C. Brummer, J. Lombard.

Alpha Kappa Psi has flourished at the University of Buffalo for nearly 35 years, and the 1965-66 year has been no exception in upholding the high ideals of the fraternity.

Alpha Kappa Psi enjoys the distinct advantage of being able to combine the professional aspects of business with the social aspects of the strictly social fraternity to give it a dual purpose for functioning. The Beta Iota Chapter of the Blue and Gold has held numerous banquets this year at which prominent area business have spoken.

Due to the diligent work of the brothers, Alpha Kappa Psi has been able to put a greater stress on social and athletic events this year than ever before. In the fraternity's first year of full-scale athletic competition, Alpha Kappa Psi has more than held its own in the Inter-Fraternity League.

For many of the brothers, things actually began rolling a week before classes resumed in September, when they participated in the Alpha Kappa Psi National Convention in Denver for a memorable four days. Other highlights of the year have included the Halloween Party, the Christmas Party and the Closing Affair.

"Alpha Kappa Psi recognizes that we live in deeds, not years; in thought, not breath; in service, not in figures on the dial." As long as these words from the fraternity creed are carried out, Alpha Kappa Psi will continue to thrive as it has this year.

ALPHA PHI DELTA

SEATED: D. Calquhoun, J. Cacuzzi. ROW 2: S. LaRosa, J. Muffoletta, T. Peca, Sgt. at Arms; T. Thalner, Pres.; M. Pecarella, W. Chamberlain. ROW 3: G. Mitinas, M. Piecuil.

Alpha Phi Delta Fraternity, founded in 1914 at Syracuse University, was established at the University of Buffalo in 1921. Aside from achieving high scholastic achievement, Epsilon Chapter continues to support all campus activities and participate in all major interfraternity sports.

The social season began in late summer with a picnic in Evans Town Park. During the academic year the highlights of campus activity included participation in Homecoming Weekend, Greek Weekend, the Annual Halloween and Christmas parties, and Spring Weekend festivities. APD closed another successful year with the Annual Alumni Dinner Dance honoring the distinguished alumni of Epsilon Chapter.

Alpha Phi Delta will continue as in the past to be a moving force of fraternalism, scholarship and recreation for its members.

ALPHA PHI OMEGA

SEATED: R. Garrecht, Service Chair.; H. Gondree, Treas.; R. Adamski, Pledgemaster; P. Yaviene, Pres.; S. Weiss, Social Chair.; J. Edwards, Sec. ROW 2: J. Ferrara, J. Trent, J. Boffa, A. T. Sherrad, J. Kugler. ROW 3: R. Huver, D. Beckett, R. Kalbas, F. Allen, R. Tanner, M. Roach.

Since 1948, Epsilon Sigma Chapter of Alpha Phi Omega has grown and prospered on the State University of New York at Buffalo Campus. Brotherhood through a program of social activities and a program of service to campus, community and nation have traditionally characterized our history.

This past year has given us many memorable moments. Moving the girls into the dorms is one event we shall not forget. It was not only a service to our fellow students but a service to ourselves.

Our Annual Ugly Man On Campus Contest not only enables us to provide enjoyment for other organizations on campus but to promote and instill the thought of giving to a worthy charity which this year was Father Kelliher's Working Boy's Home.

Remember change of registration day at Clark Gym? Yes, we were there, too. Besides working for registration we also had to find time to change our own schedules.

This year also saw Alpha Phi Omega become a member of the Inter-Fraternity Council and distribute a campus and surrounding area information desk blotter to all students.

The Epsilon Sigma Chapter of Alpha Omega remains a fraternal organization of young college men with high ambitions.

ALPHA SIGMA PHI

SEATED: P. Tropman, Sec.; E. Black, Marshal; D. Cawen, Pres.; K. Guth, V. Pres.; D. Oliver, Carr. Sec.; M. Andalina, Sgt. at Arms. ROW 2: P. Destro, D. Alais, R. Planavsky, A. Alessi, P. Tennant, P. Bennett, G. Falk, M. Insalaca. ROW 3: A. Laurita, T. Milanda, E. Dessaffy, J. Drew. ROW 4: M. Swensan, J. Ryan, W. Schaeffer, C. Batula, W. Yahwak.

Alpha Sigma Phi prides itself in the deeply binding spirit of its Brotherhood. SPIRIT. Spirit through individuality, selflessness, determination and respect. It is precisely this spirit that has made 1965-66 a very good year.

SPIRIT! The kind of spirit that has pervaded every activity—every endeavor.

In sports Alpha Sig began the year big. By capturing the Fraternity Football Championship and by finishing first in the gold tournament, Alpha Sig chalked up valuable points in its quest for the sports trophy. SPIRIT!

A determined rush program resulted in the largest pledge class of any fraternity. SPIRIT!

Numerous and varied social events highlighted this memorable year. Parties at the legendary "Flying E." Parties! Casual parties, cocktail parties, pajama parties, "scuby" parties. There were always parties! Every shape and form—planned and spontaneous; evening and afternoon; here and there—everywhere. Our parties had it—THE SPIRIT!

When it was time to work—we worked. "That Man" Karl Guth was our Mr. Formal candidate and many "all-nighters" were spent during the campaign. SPIRIT!

Our intense effort to improve our academic standing resulted in one of the highest cumulative indexes the Fraternity has enjoyed in years. SPIRIT!

The Brothers of Alpha Sigma Phi refuse to be fitted into any pre-determined category, any stereotype. Each frater enjoys his own interests and pursuits and has an intellect and personality that is distinct from any other. Yet it is precisely through this personal autonomy and the respect—both for self and other—that the Brothers of Alpha Sigma Phi remain so closely bound to one another.

At the "Black and White," our annual semi-formal affair, alumni and actives get together to renew and reaffirm the spirit of the "Old Gal." The SPIRIT that has made this year—like others before and like others to come—a very good year.

BETA PHI SIGMA

SEATED: I. Wechsler, A. Cardoni, A. Bonacci. ROW 2: T. Pachla, D. Rohlin, D. Burns, G. Mulcahy, A. Levitt, L. George. ROW 3: S. Siskin, G. Skolski, R. Walnicki.

The oldest fraternity on campus and the oldest greek letter pharmaceutical fraternity in the United States, Beta Phi Sigma, was founded at the University of Buffalo by Dr. Henry G. Bentz on December 15, 1888. The purpose of the brotherhood is to advance its members both professionally and socially on campus and in the community after graduation.

As a professional-social fraternity, Beta Phi Sigma is active in many of the affairs on campus and in the School of Pharmacy. On campus, we are the only greek pharmaceutical organization that is a member of the Interfraternity Council, participating in the I.F.C. projects, Greek Weekend, and intramural sports. In the School of Pharmacy, we participate in APHA events, the annual Pharmacy School Open House and other professional activities.

Each year is climaxed by our annual dinner-dance where our alumni, who make up the majority of pharmacists in western New York, return for an evening of joy and reminiscing.

Beta Phi Sigma is composed of individuals who are different in many ways, but who are all striving for a common goal: brotherhood, friendship and continued professionalism in their chosen field. We are continuing in our tradition of maintaining the balance between social and professional life within the fraternity. Each plays a vital role in the development of the individual.

BETA SIGMA RHO

SEATED: S. Litvok, V. Worden; R. Rubenstein, Worden; L. Druss, Auditor; M. Edelstein, Chancellor; P. Conrad, V. Chancellor; S. Kesend, Rec.; K. Ritz, Inner Guard; G. Cantor, Hist. ROW 2: M. Rubin, D. Wenke, S. Morcus, H. Gerstman, B. Cohen, P. Reinstein, R. Zachory. ROW 3: R. Miller, R. Miller, T. Doy, I. Sandler, S. Friedman, R. Nisenson, H. Bender, E. Fixler, J. Kone.

Delta Chapter of Beta Sigma Rho Fraternity was founded on the University of Buffalo campus in 1917. The purpose of the fraternity was then, and still is, the promotion of fraternal spirit and good fellowship among its members, the diffusion of liberal culture, and the advancement of scholarship. Essentially, Beta Sigma Rho is a social fraternity and prides itself in its social affairs. One of the highlights of the fall semester is the fraternity's annual "Autumn Nocturne." Beta Sigma Rho is justifiably proud of all its campus activities and has had its share of success in all fields of endeavor.

GAMMA PHI

SEATED: P. Jenkins, Corr. Sec.; E. Reynolds, Treas.; B. Caldwell, Pres.; J. Killian, V. Pres.; T. Riggs, Rec. Sec. ROW 2: A. Luck, A. Sacks, L. Elsie, A. Kahn, S. L. Mills, Hist.; R. Russell, R. Zessis. ROW 3: D. Patter, J. Anderson, G. Cushing, K. Starobin, J. Dailey, S. Mass.

In 1959, Gamma Phi Fraternity became officially recognized on the University of Buffalo campus. Since that time it has enjoyed phenomenal growth in both achievement and membership.

Gamma Phi pledge classes have brought to the Brotherhood active members of the Student Senate, the Student Publications Board, the Varsity Debate Team, and Varsity athletics. More recent pledge classes have brought further political and scholastic recognition to Gamma Phi. Presently, we count two Brothers in U. B. Dental School, three Brothers in leading graduate schools across the country, and two Brothers in the Advanced Corps of Air Force R. O. T. C. Our President, Bryan Caldwell, was recently chosen as a Distinguished Air Force Cadet officer for 1965-66. This honor is based on scholastic achievement and leadership ability.

Looking to the Social aspect of our fraternity, Gamma Phi's parties are well attended by the Brothers, the pledges and the Alumni. The Gamma Phi Sweetheart Ball and Greek Olympiad are recognized annual events on the campus.

In inter-fraternity athletics, Gamma Phi does not always reach the pinnacle in achievement, but we are proud of our record of participation and good sportsmanship.

In the future, as now, Gamma Phi will continue to support and uphold the University which strengthens us and the Fraternity system which unites us.

KAPPA PSI

SEATED: R. Napierala, Sec.; J. Delaney, Regent; L. Kudla, V. Pres.; R. D. Matthys, Treas. ROW 2: D. Vogel, T. L. Knowltan, G. Amidan, C. Bainbridge, M. Manka, R. Ersing, G. Reynolds. ROW 3: J. Graham, S. Eckert, J. Kawalski, E. Mraszczak, R. Ameele, R. Van Slyke, K. Witte, A. Panzica. ROW 4: R. Calasima, A. Pulcina, R. Lamb, D. Goldstein, C. Milbrandt.

Kappa Psi Pharmaceutical Fraternity was founded on May 30, 1879, as a literary fraternity. Later, the organization evolved into a medical-pharmaceutical fraternity, and in 1924, the two professional sections formed separate fraternities. The medical half became Theta Kappa Psi, and the pharmaceutical half, Kappa Psi.

The professional fraternity offers much the same benefits to a man as the social fraternity does, with the addition of meeting many others with common vocational goals.

One of our annual athletic events includes the football game with another pharmacy fraternity. We won this year, as we always do. Another is a basketball game with our graduate chapter.

Socially, in addition to the numerous informal get-togethers of the fraternity, Kappa Psi actively participates in the planning and support of Pharmacy School events, such as the Fall Picnic, the Christmas Dance, Open House, and the student exchanges with other schools of pharmacy.

The "Good Time Charlie" parties, held each month after the meetings of the American Pharmaceutical Association, offer an informal atmosphere for discussion between students and faculty.

The highlight of our annual social activity is our Dinner Dance. Last year, we had this at the Executive Motor Inn, in Cheektowaga, New York.

The brothers of Kappa Psi are justly proud of their past record, and will continue to advance the fraternity and the profession of Pharmacy through ambitious programs of academic and extra-curricular endeavor.

Pharmacy School picnic.

PHI EPSILON PI

SEATED: L. Sacks, N. Sapin, R. Fink, B. Epstein, A. Seigel, S. Ronis, B. Bienstock. ROW 2: R. Beck, M. Cohen, M. Weem, J. Steinberg, R. Weitz, S. Linker, A. Minkoff, B. Adler, P. Morotta, C. Nottingham, R. Reiss. ROW 3: J. Bornett, M. Weiner, J. Green, S. Weiner, N. Ringler, S. Lomell, L. Shatoff, P. Tenser, S. Findel, D. Freundlich. ROW 4: M. Chertok, G. Holob, M. Kobrin, J. Brodrick, S. Ruch, S. Michoelson, R. Altman, J. Rosenberg, M. Fish, M. Grashow.

The Brothers of Phi Epsilon Pi Fraternity consider themselves responsible for a positive contribution to the primary functions of the University and, therefore, under an obligation to encourage the most complete personal development of its members. In keeping with these ideals, Phi Ep has undertaken and participated in a variety of projects and events.

This year, as in the past, Phi Ep has undertaken volunteer work at the V.A. Hospital and has spread joy and good cheer at the Children's Hospital under the guise of Santa Claus and his little helpers.

Athletically speaking, Phi Ep has made a good showing in all events, always striving to better last year's second place finish in the Pahlawitz Trophy standing.

This year's social calendar was highlighted by our champagne party and Spring Weekend closing affair.

In closing, the Brothers would like to extend best wishes for success and happiness to the graduating seniors who have helped Phi Ep in its endeavors to attain its ideals and strengthen its fraternal bonds.

PHI LAMBDA DELTA

SEATED: G. Soehner, Social Chair.; K. Brodie, Treas.; B. Hammond, Pres.; G. Ehresman, V. Pres.; R. Holland, Sec. ROW 2: D. Lyons, J. Culbert, M. Erl, P. T. Hammond, D. Darling, D. Jahn, L. Kinnick. ROW 3: M. Marino, L. Pampi, R. Dixon, J. Sigaurney, A. Gaurin.

The school year was closed at Letchworth . . . celebration and relief . . . a flashing red light . . . "Hey, who the hell's McNeill?" . . . and maybe a tinge of sorrow . . . initiation.

Summertime . . . not too long . . . not too hot . . . three months and three weddings later . . . the reuniting begins . . . changes and adjustments . . . still harmony, unity and brotherhood . . . rushing and pledging . . . somehow the same, yet always different . . . "The Last Blast" . . . planning . . . work . . . and more work . . . Comstock and Ballantine . . . the joy of success.

Parties . . . variety . . . differences of opinion . . . Suma wrestlers and "T.F." . . . The Bowl-a-Drome or the "stud farm" . . . "Far be it from me" . . . a literary award . . . "That's poor!" . . . The pinning songs . . . the pinning parties . . . new traditions.

Phi Lambda Delta . . . a tangible group, an intangible feeling . . . changing and being changed . . . we call it "Brotherhood."

PHI KAPPA PSI

SEATED: L. Schweichler, Sec.; D. Franko, Pres.; P. Longo, Sec. ROW 2: A. Capozzi, J. Fetto, T. Videon, D. Warren, J. Grod, J. Sansone, B. Hays. ROW 3: R. Fredricks, R. Schmidt, G. Sommer, J. Rich, Jos. Rich, J. Wolf. ROW 4: R. Shields, B. Kennedy, C. Millerschoen, B. Bevilacqua, D. Clements, A. Helffenstein, J. Campognolo.

Phi Kappa Psi emersed itself in many activities this year. We proved ourselves to be a power in the intramural sports program this year by placing third in football and by capturing first place in swimming. Our brothers also contributed outstanding members to varsity teams: Brother Gilbert in football; Brother Millerschaen in swimming; Brother Donahoe in wrestling; Brother Bevilacqua in basketball; and Brother Doherty in hockey.

However, Phi Psi has directed its overall effort toward the Spirit of Brotherhood. Our energy and will has striven to build a strong fraternity. By making ourselves strong, we realize that the entire Greek population will be strengthened, in a time when they need to be.

PI LAMBDA TAU

SEATED: W. Pomerhn, Rec. Sec.; R. Allen, First V. Pres.; D. Licherelli, Pres.; T. Herlehy, Second V. Pres.; M. Petz, Treas. ROW 2: F. Coppo, J. Wescott, R. Presant, S. Simon, J. Presant, G. Seaward, C. Adam. ROW 3: R. Boller, J. Dervay, J. Krovec, R. Stearns, J. Bolton, E. Cole. ROW 4: W. Winship, D. Terhaar, D. Smith, W. Gould, N. Love, G. Tittemore, M. Morrell.

Pi Lambda Tau was organized as a local professional fraternity in 1952. The status of the fraternity was changed in 1961 to make it a social fraternity. As such, the brothers of Pi Lambda Tau engage in a wide variety of social and intramural activities.

The motto of Pi Lambda Tau is "Spectenus Agenda"—we are judged by what we do. The brothers of the fraternity incorporate this idea into their daily activities by attempting to promote the ideals of scholarship and fellowship. That they are successful in this endeavor is evidenced by the fact that they have won the I.F.C. Scholastic trophy twice.

The brothers of Pi Lambda Tau are proud of their past record and will continue to advance the fraternity thru a conscientious program of academic quality and extracurricular leadership.

SIGMA ALPHA MU

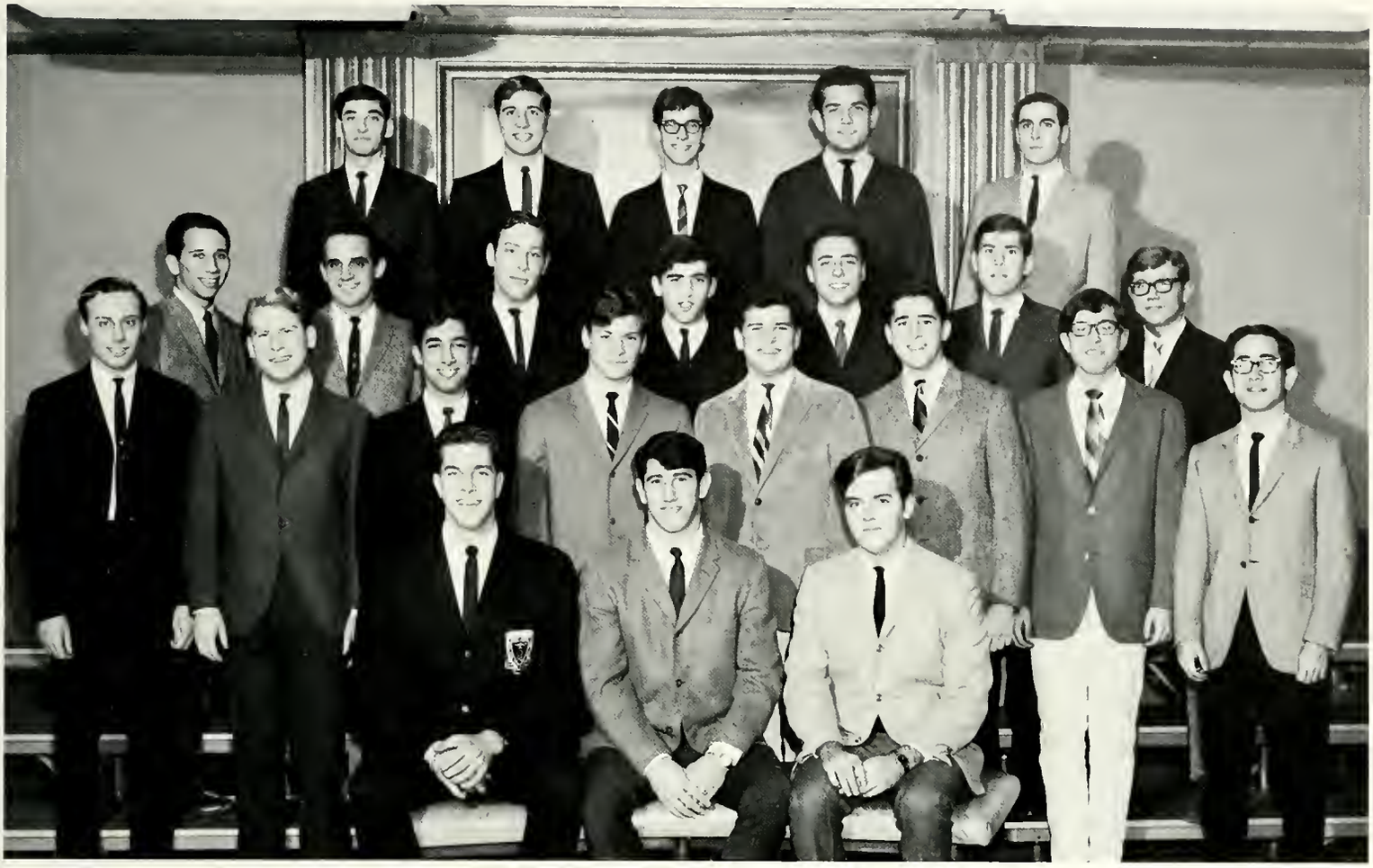

SEATED: A. Schaen, R. Siegel, D. Sadawe. ROW 2: J. Krasner, R. Haber, R. Segan, H. Maier, C. Arnold, R. Levitt, S. Cahen, D. Seiman. ROW 3: M. Geller, M. Schweiger, S. Blumenkrantz, V. Fradin, I. Arons, R. Stein, S. Frankfurt. ROW 4: R. Kalish, M. Schultz, R. Lubasch, S. Sunshine, B. Krahn.

The Founding Fathers of Sigma Alpha Mu Fraternity described the purposes and ideals of the fraternity in part "to foster and maintain among its sons a spirit of fraternity; a spirit of mutual moral aid and support." To the brothers of Nu Chapter, who are celebrating our Fiftieth Anniversary this year, these are the guiding ideals of our chapter.

In 1964-65 the brothers of SAMMY participated in every intramural sport; we have for the fifth consecutive year run the Ernie Davis Leukemia Fund Drive; we have participated in all interfraternity activities and many of our brothers actively work for the Student Senate, civil rights, and for the betterment of the community.

We at Nu Chapter of Sigma Alpha Mu are looking forward to the coming year with high hopes that it will be as rewarding to the Chapter as the past years.

SIGMA PHI EPSILON

SEATED: R. Mills, Corr. Sec.; D. Chown, Sec.-Hist.; E. Marek, V. Pres.; A. Holman, Pres.; L. Costanzo, Comptroller; M. Thompson, Rec. Sec.; S. Ramba, Chaplain. ROW 2: M. Mochwald, C. Messino, R. Flynn, N. Colletta, J. W. Baker, J. E. Orsini, J. Deegan, P. Marsella, G. Lorefice, E. J. Norman, J. T. Marino, R. C. Benton. ROW 3: S. Martin, D. Fischer, G. Parry, T. Pepperman, B. Begin, D. J. Petit, R. Gobien, E. Kumar, T. Duzak, A. Muscarella, B. Pillsbury. ROW 4: J. Hall, J. Campbell, J. Senulis, J. Scarsky, T. Lawrence, S. Infantino, R. Graves, D. Brown, M. Couture, L. Brassington. ROW 5: D. Eldredge, F. Schoellkopf, R. Valdov, J. Kasper, D. Gruber, B. Capell, T. Robinson, T. Calnon, R. Fick.

1966—another year in which Virtue, Diligence, and Bratherly Lave, cambined with able leadership and strang caaperatian, gave the Sig Eps anather successful and satisfying year.

Even thaugh the pajama parties, nurses socials, "house warmings," the FSC and Queen of Hearts will stick in aur minds, the thing that we will always remember is the satisfactian and enjayment experienced by warking tagether. This is the Spirit of Bratherhaad, which is traditianally Sig Ep. The wark that gaes inta such activities as Queen af Hearts, Greek Sing, Mr. Farmal, Sparts and Dinner Dance cantribute ta this spirit. Success, which is measured in terms af Bratherhaad, gives life ta the adage, "Unity thraugh Diversity."

Holf the mob.

The drunken folksinger.

We got hopes.

THETA CHI

SEATED: E. Shorkey, Librarian; W. Walluk, T. Hines, V. Pres.; H. Willett, Pres.; P. Segert, Sec.; P. Fischer, Chaplain; T. Swanson, First Guard. ROW 2: E. McGuinness, R. Agoglia, J. Pucholski, M. C. Boumansour, B. Underhill, R. Allen, T. Stratton, M. R. D'Arcangelo. ROW 3: T. Hosie, J. Kenyon, G. McGovern. ROW 4: G. Fadale, T. Kenjarski, K. Swartz, P. Schwiegerling, G. Bruno, B. Ransam.

The brothers of the snake and the swords have resided at 2 Niagara Falls Blvd. since 1949. We have been able to maintain a fraternity house through the hard work and dedicatian of our brotherhood. We have always tried to take part in campus activities to show fine school spirit, such as the fire-dragon and Mr. Formal. We take pride in having the best parties on campus. Our closing function, "The Dream Girl," furnishes us with lasting and stirring memories of the year.

TAU KAPPA EPSILON

SEATED: J. Dahlberg, Chaplain; K. Hoffman, Treas.; A. Glassman, V. Pres.; R. Carmen, Pres.; J. Maloney, Sec.; P. Reese, Pledgemaster. ROW 2: J. Campbell, P. Balcarn, Sgt. at Arms; D. Pillsbury, M. Berenbach, R. Wood, B. West, J. Cunningham, J. Kershner, D. Mingle, J. Schmid. ROW 3: R. Hall, R. Anderson, D. Neory, B. McAllister, J. Goodyear, J. Ringler, D. Hens, R. Preston, D. Richardson, F. Scirto.

This was a year of renewed spirit and greater unity of action. Under the very capable leadership of President Dick Carmen, the ball was rolling early in the year with the overwhelming success of TKE, and our candidate, Jay Katz, for "Ugly Man." For Winter Weekend, it was Denny Hens, "Man of Fire," who was our Mr. Formal Candidate.

The annual Parent's Day was again a memorable social affair which promises to be a long-standing tradition. The TKE's also placed a valiant third in Greek Sing, while their witty verses were well received by the audience. The Greeks also saw Dan Mingle win the seat of IFC president.

TKE's participated energetically in all intramural athletics and although not shining in any one sport, always exhibited the spirit of healthy competition.

In a year when our national affiliation was threatened, and in an era when some said that the spirit of fraternities was declining, TKE was on the move.

PANHELLENIC COUNCIL

SEATED: P. Adoms, M. Graf, G. Moreno, Treas.; M. Bouer, First V. Pres.; C. Perl, Pres.; C. Andersen, Second V. Pres.; E. Greenberg, K. McGee. ROW 2: E. Kwitowski, J. Goldin, J. Leslie, H. Olson, S. Bouck.

The Panhellenic Council is the coordinating body of all sororities on our campus. Eighteen members, three from each sarority, work tagether to supervise and unify these sororities. The Council stands far good schalarship, for guarding good health, for wholehearted co-operation with our college's ideals, for student life, for the maintenance of fine social standards, and for the serving, to the best of our ability, of our college community. To the Panhellenic Council, fraternity life is not the enjoyment of special privileges but an opportunity to prepare for wide and wise human service.

ALPHA GAMMA DELTA

SEATED: M. Pieri, Rec. Sec.; C. Lowden, Corr. Sec.; J. Salwisz, First V. Pres.; A. Wittenberg, Pres.; T. Stabb, Treas.; D. McGee, Second V. Pres. ROW 2: M. Lawryk, C. Lang, R. Impellittieri, M. Berberian, B. Caniglio, D. Lissan, M. Graf, K. Kayson, G. Moreno. ROW 3: M. Nelson, A. Meogher, M. Busack, L. Holt, L. Wilder, C. Scheurer, K. Kurrikoff, M. Gugino, H. Olson, J. Sgrai, J. Camp.

1965—A fun-filled adventure for the sisters of Alpha Gamma Delta. With "Daisies do Tell, It's Joan," we whirled into the Spring Weekend queen campaign. Our float, "Wish I May," afforded us many hours of work ond satisfaction. Joanne Sgrai sparkled as TKE's Playmate while Brownie Shaul reigned as queen of the Military Ball.

Despite the rush parties, socials, and campus activities, we had time to sing Christmas carols at the Veteran's Hospital, to participate in the Bunny Hop for the Easter Seal Foundation and to win the Panhellenic Scholarship Bowl for overall sorority average.

In Alpho Gam we have found the spirit of co-operation, mutual assistance and true sisterhood!

CHI OMEGA

SEATED: J. Zidow, Sec.; C. Andersen, V. Pres.; C. Harrison, Pres.; J. Boumgartner, Treas. ROW 2: D. Kile, J. Leslie, B. Pericola, J. Hastings, L. Foroscij, P. Iacuzzo, L. Letta. ROW 3: J. D. Scholl, P. Dray, B. Witzel, A. Donovan, I. Knapp, S. Duffy, M. Checco, C. DeKramer. ROW 4: J. Armenia, J. McEvoy, C. Ulbricht, B. O'Hern, V. Hawe, P. Hemink, M. McConky, C. Seifert.

The sisterhood of Epsilon Chapter of Chi Omega is bound with a common history, traditions, activities enjoyed together, but most of all with sincere friendship.

Chi Omega was founded on April 5, 1895 at the University of Arkansas and today numbers 89,000 members. Epsilon Chapter here at the University of Buffalo joined the national fold December 14, 1940 and this year is celebrating its 25th anniversary on the campus.

The purposes of Chi Omega, high standards of personnel, friendship, sincere learning and creditable scholarship, vocations, participation in campus activities, and social and civic service give meaning to the lives of the sisters and are carried out through our activities.

Epsilon Chapter has distinguished itself this year by taking first place in the Alumni Homecoming Publicity Contest and the small division of Greek Sing, and last year the cumulative average of the sisterhood ranked second among the six sororities on campus.

Another important date on every Chi Omega's calendar is the annual April Showers Dinner Dance, at which departing seniors are bade farewell as they leave their will to the remaining sisters.

Spring float, 1965.

Rush party.

"Chi Omega Fellowship is worth more than gold.
It's not had for the asking, no place is it sold.
You can't find it by looking in a book on a shelf.
You've just got to be a Chi Omega yourself."

Pledge class, Fall 1965.

SIGMA DELTA TAU

SEATED: C. Perl, L. Wachner, Treos.; D. Sezzen, Pres.; L. Einhorn, Rec. Sec.; B. Boekhout, First V. Pres. ROW 2: E. Rubinstein, R. Bromberg, J. Grown, J. Araneck, T. Stanger, C. Strongin, H. Weissman, S. Landerson, C. Kazdin, J. Becker, K. Kleinman. ROW 3: G. Friedman, C. Beck, A. Sachs, K. Hibel, J. Rass, M. Gerber, J. Kron, G. Zamshnick, R. Maisel, S. Schreiber. ROW 4: M. Lessner, L. Weingrad, H. Somin, S. Price, E. Damoshek, J. Reisman, E. Greenberg, N. Kornheiser, A. Kosloff.

1965 will be remembered for many things by every SDT sister! . . . "Keane on Harriet," . . . Harriet Samin crowned Greek Queen . . . Closing . . . Barb B., A year of rose . . . Marga in Natianal SDT Hall of Fame . . . many SDT's honored at the Panhellenic Tea . . . Cindy Perl, Panhellenic President, . . . Spring Weekend . . . "Lollipops and Rosie" . . . James Bon Bon and the Miracle Lollipop . . . pink dresses . . . big wooden lollipop dolls . . . Rosie reigns as Queen . . . Elaine and her campaign trophy . . . Trike Race, hang on Ronnie, 3rd place . . . rush, rush, rush, . . . SDT's off to Toronto to see "Porgy and Bess" . . . Greek Sing . . . "How Merrily We Live" . . . second place, small revision . . . for Greek Weekend a "Spotlight on Sue" . . . philanthropy and a party for retarded children . . . election, invitation and we're off again for another successful and unforgettable year as sisters of Sigma Delta Tau.

SIGMA KAPPA PHI

SEATED: P. Silfer, Rec. Sec.; M. Leary, First V. Pres.; J. Koelen, Pres.; J. Smith, Second V. Pres.; M. Bauer, Treas.; E. Fleysher, Corr. Sec. ROW 2: K. Sullivan, B. Knapp, K. Solay, J. Goldin, J. Page, C. Waschuk, P. Miller, P. Hemming, J. Alessi, D. Hunt, J. Strong, B. Mitchell. ROW 3: B. Mongellow, E. Kwitowski, P. Miller, K. Hartwick, L. Corse, V. Riley, R. Sciarrino, B. Smith, S. Shilla, B. Moschek. ROW 4: B. Steger, C. Howley, N. Leitert, J. Kerr, M. Tritchler, T. Neal, C. Nash, B. DeGrow, K. McGee, C. Wolcott, P. Preston.

Pledge skit.

On February 24, 1966, we, the Sisters of Sigma Kappa Phi Sorority, celebrated our second anniversary. We feel we have accomplished much in the past two years and we are looking forward again with enthusiasm to the coming ones. But now let's remember . . .

How about Spring Weekend 1965 and Penny, "Whirl thru the Highlands," the bag pipers, pattern #6903, the Trike Race, Greek Sing, Sigma Phi Epsilon's Queen of Hearts, Kedro Debrindt, the saw dust, and, gosh, all this bills, our new Cap and Gown members Jane Goldin and Monica Bauer, the Freshman Ring awarded to Sue Schillo, the Neewellah Greek party, the hectic rummage sale, the Apache Reloy and Homecoming, the grand old rush parties, the talk by Dr. Plesur, the pledge teas and shoe shines, the Alumni Christmas party, the Military Ball, ushering at the Studio Theatre, the committees for Academic Honesty and, best of all, those roast beef on wick dinners at the apartment and, a little more formally, our annual dinner dance!

But, closest to our hearts, is the bond of friendship and responsibility that we share; the bond that always reminds us exactly what Sigma Kappa Phi Sorority is.

Shoe shine.

Whirl through the Highlands.

THETA CHI

SEATED: M. Leonard, Treas.; J. Baumgart, Rec. Sec.; D. Brodnick, First V. Pres.; S. Bouck, Pres.; L. Miskell, Second V. Pres.; G. Pardo, Corr. Sec. ROW 2: D. Demmerle, C. Kennedy, A. Incarvia, M. Zaccarine, P. Hanlon, B. Tycha, J. Savanyu, S. Gunsolus, J. Chimera. ROW 3: J. Woodruff, M. Merker, B. Ellis, B. Popielasz, O. Nogobods, R. Lovas, B. Stenglein, G. Waltman. ROW 4: P. Pecora, C. Gerloch, P. Connors, A. Ardanowski, J. Zachowicz, J. Knickerbocker, J. Shelly.

Theta Chi was the first sorority to be founded on this campus in 1921. The achievements of our sorority lie in the strong bonds of Sisterhood which have been created. To the sisters of Theta Chi scholarship and individualism are most important. Working together as a group with our individual ideas, beliefs and responsibilities strengthens the ties of friendship. Sorority opens many new doors for the University woman—academically, socially, and through participation in the various aspects of college life.

Flowers and more flowers . . .

Janet Shelly, 1965 Greek Weekend Queen.

Spring Weekend, 1965.

The beginning of a new year marks the initiation of the new sisters at the Three Coins Restaurant . . . October brings the Dinner Dance and how can we forget the cocktail party before . . . Hallaween—anyone interested in buying a pumpkin; only 200 left and they're going fast . . . Rush parties; Mary Pappins and the beach . . . 15 new pledges . . . Pan Hellenic Ball and another cacktail party . . . Greek Weekend, Greek Sing small division and our Queen—Janet Shelly . . . The spaghetti dinner . . . caroling at Buffalo State Hospital . . . gifts to the children in Liberia . . . the Christmas slumber party . . .

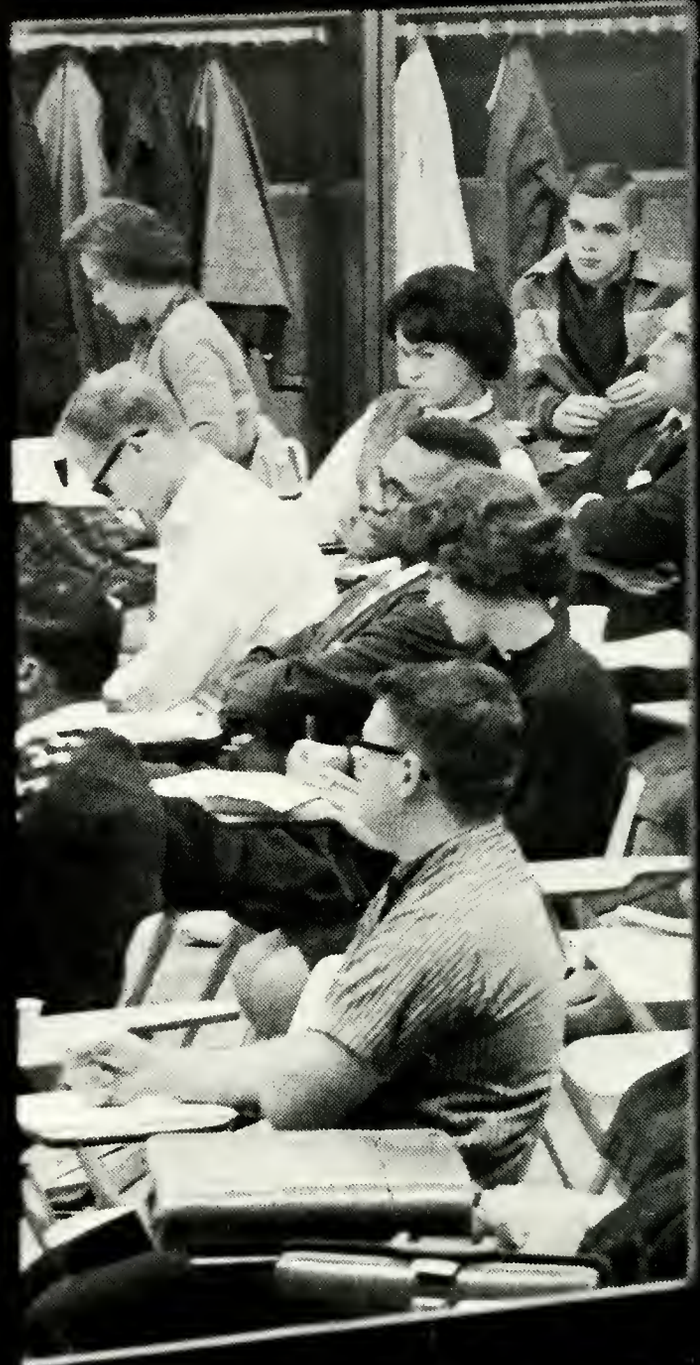

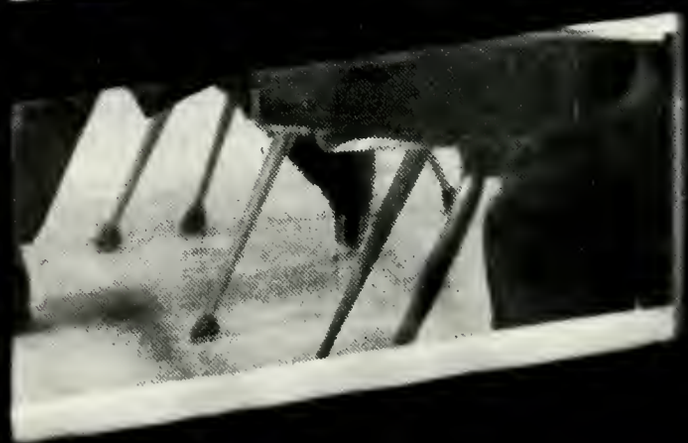

ORGANIZATIONS ORGANIZATIONS ORGAN

ATIONS ORGANIZATIONS ORGANIZATIONS

The University Union Board, since its inception in 1957, has aimed to give the student what he does not get in the classroom. This is done through the programming of social, cultural, educational and recreational activities, both in and out of the union. The enhancement of fellowship among the students of the University and the development of social responsibility and leadership among the members of the U.U.B. is another of its purposes. The board, as a whole, is the policy-making body. It sets up general rules to be followed, acts as a method of communication for the committees and tries to solve major problems of the entire organization. To carry out its purposes and aims the U.U.B. has set up a network of committees to plan its programs and activities. Coordination of these committees, along with the handling of every day problems and business, is assigned to the executive committees. This committee is made up of the officers of the U.U.B. and the chairman of the personnel committee.

UNION BOARD—SEATED: F. W. Thomas, Adviser; J. Mantin, 1st V. Pres.; J. Osypiewski, Pres.; R. From, 2nd V. Pres.; S. Atlas, Sec.; A. Hicks, Adviser. ROW 2: A. W. Burden, M. Tracten, M. Edelstein, Treas.; L. Menter, R. Czerniejewski, K. Roberts, R. Gellman.

UNION BOARD

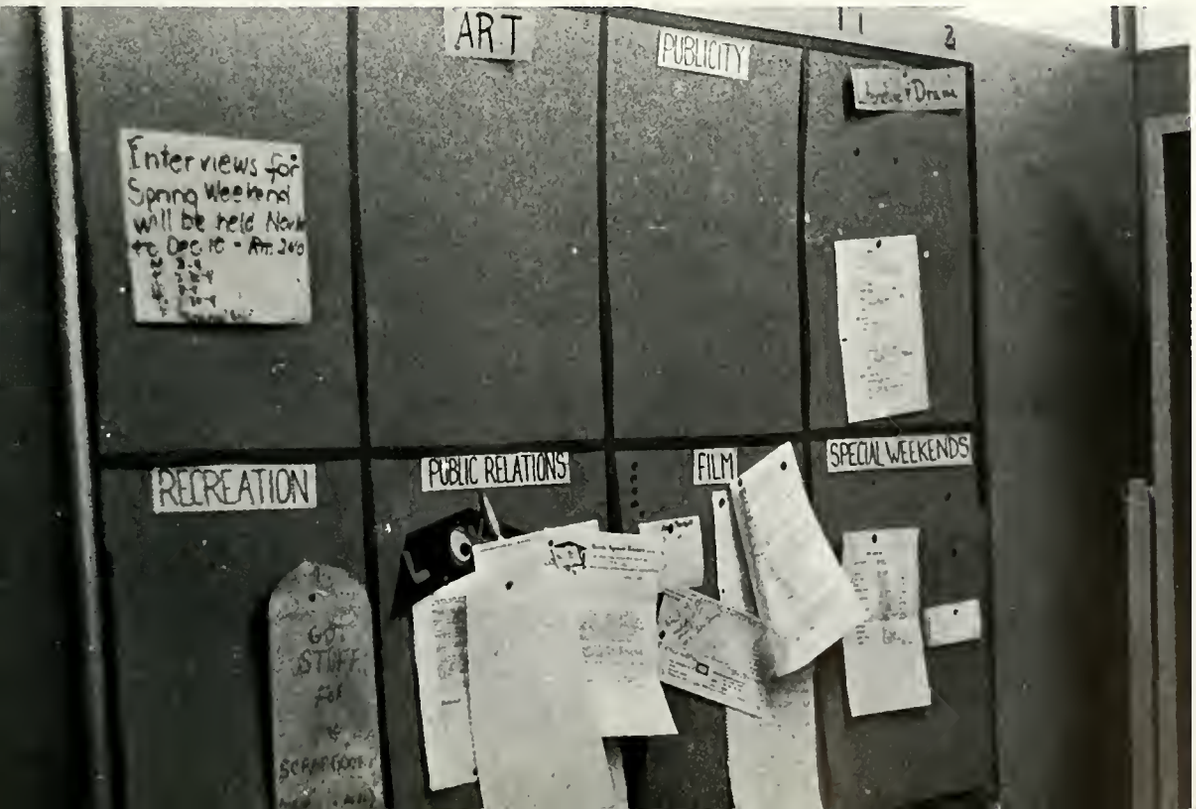
ART
PUBLICITY
Interviews for
Spring Weekend
will be held Nov
PUBLIC RELATIONS
FILM
SPECIAL WEEKENDS
RECREATION

Social activities are programmed mainly by special committees and the mixer committee. The Mixer Committee plans informal dances in Norton Union along with events like the Annual Christmas Party and a roller skating party to allow the students to inter-act in a social rather than an academic environment.

PUBLICITY COMMITTEE—R. Inskeep, J. Benedict, J. Lundquist, M. Tracten, Co-Chair.

264
MEETING ROOM

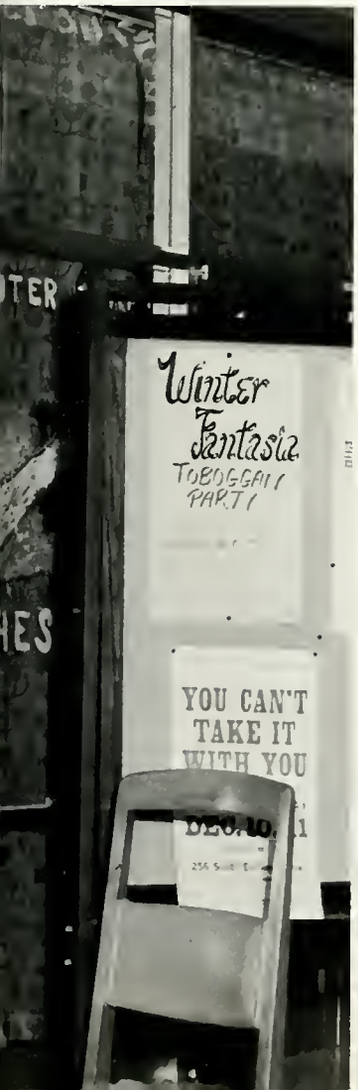
Winter
Fantasia
TOBOGGAN
PARTY
YOU CAN'T
TAKE IT
WITH YOU

Lots a
Luck!

EXECUTIVE COMMITTEE—SEATED: J. Mantin, 1st V. Pres.; J. Osypiewski, Pres.; L. Menter, R. From, 2nd V. Pres. ROW 2: M. Edelstein, Treas.; S. Atlas, Sec.

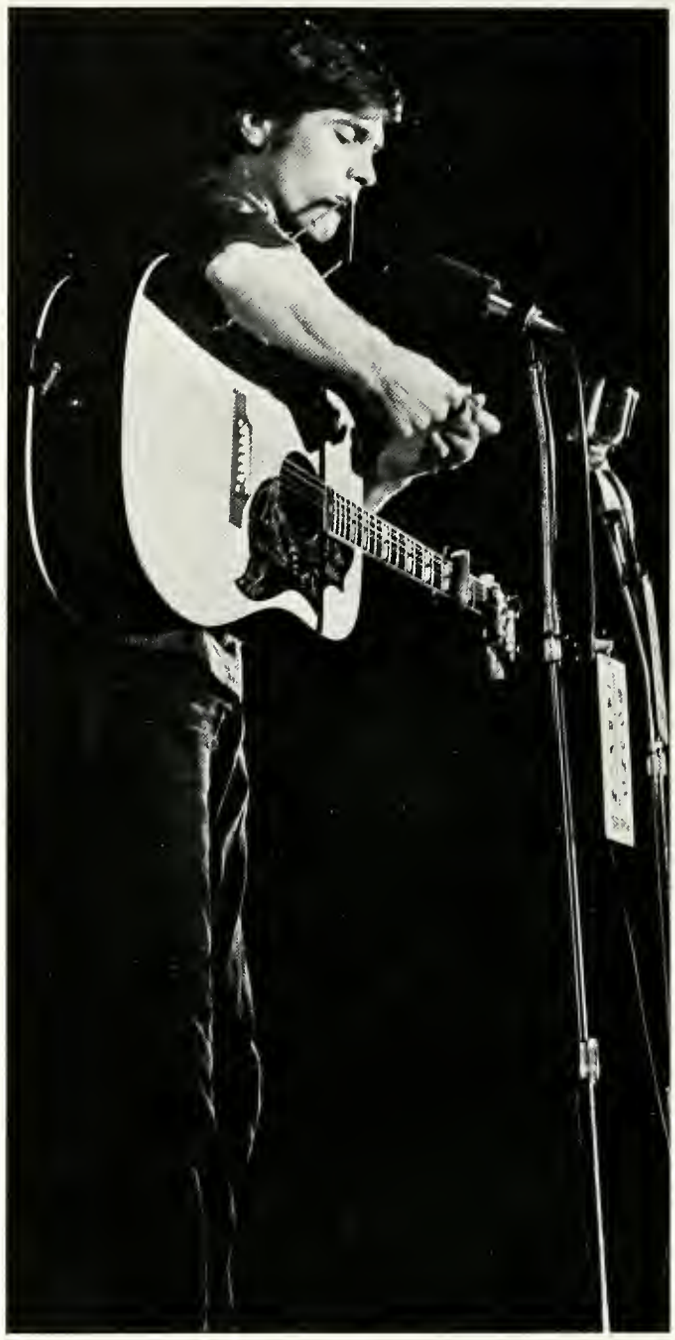

Homecoming is the first big weekend of the school year. The weekend was started with a pep rally on Rotory Field. A large crowd was on hand to see Terry Neal of Sigma Kappa Phi, crowned Homecoming Queen.

MIXER COMMITTEE—SEATED: H. Bedell, Corr. Sec.; R. Gellman, Chair.; P. Cohen, V. Chair.; S. Belfor, Rec. Sec. ROW 2: N. Shares, S. Prab, B. Law, M. Galdberg, L. Grass, S. H. Bergman, L. Reiss, A. Volpe.

The poster making contest was won by Chi Omega; Theta Chi fraternity won the Fire Dragon contest, and Dan Katz of Tau Kappa Epsilon won the Ugly Man contest and skit. On Saturday the homecoming dance was held at Kleinhans Music Hall where an enthusiastic crowd of 800 assembled to see the presentations of the trophies, and this enthusiasm has continued throughout the year.

Silver Ball is evidence of the flow of enthusiasm from Homecoming since it was more successful than it has been. The dance and faculty reception at Kleinhans Music Hall were both well attended and well enjoyed by all. The Mr. Formal contest was won by Michael Couture of Sigma Phi Epsilon with the theme of "C'est Moi." In the Mr. Formal contest a record 3,000 votes were cast for the five candidates.

MUSIC COMMITTEE—H. Bob, D. Schroeder, F. Weisbrot, Chair.; J. Brown.

SILVER BALL COMMITTEE—T. Hines, Choir.; C. Cooper, A. Ardonowski, J. Mock, R. From, J. Glockner.

Spring Weekend is the last big weekend of the school year. Last year the dance was held at the Parkway Inn in Niagara Falls. The dance drew an over capacity crowd of 1400, and it set a record attendance for all university dances. The concert at Clark Gym featured the Serendipity Singers and Joe and Eddie, both popular folk singing groups. The weekend wos highlighted by the annual float parade down Main Street, along with the queen and Mr. Faculty Contests. The float contest winners were: Alpha Epsilon Pi "Meeting of the Giants" $800 division; Sigma Phi Epsilon "Once in a Life Time" $400 division; Sigma Kappa Phi "Damit" $100 division. The Spring Weekend Queen was Pat Silfer of Sigma Kappa Phi and her theme was "Pat, Portrait in Pastels." Mr. Faculty was won by Dr. Stout of the anthropology department.

Recreation is handled by two standing committees with the help of a third. The recreation committee organizes the game nights in the basement of Norton Hall, pigskin parties and other events where the students can relax and enjoy themselves. The recreation committee also sponsors an Association of College Unions Tournament each year. This tournament has competition in bowling, billiards, table tennis, and chess.

HOMECOMING COMMITTEE—SEATED: R. From, Choir.; J. Coplin. ROW 2: S. Schillo, N. Simonoff, J. Montin.

FILM COMMITTEE—M. Sadaff, Pres.; S. Kavnat, B. Howard, R. Gellman, C. Aiken.

LITERATURE AND DRAMA COMMITTEE—P. Blatt, Chair.; R. Gellman, P. Cohen, V. Ganzalez, Sec.; R. Bredhaff, V. Chair.

ARTS AND CRAFTS COMMITTEE—J. Dunham, J. Chiswell, Chair.; N. Button.

The music committee also does programming in this area by scheduling informal concerts by local jazz and folk talent in the center lounge. The music committee also sees to it that the music room is well stocked with records which the students request. They can control the scheduling of the music in the room.

The film committee programs in both recreational and cultural areas. This committee believes that the motion picture is the most important media of communication as well as serving as a means of relaxation. The committee programs foreign, domestic, experimental, and silent films.

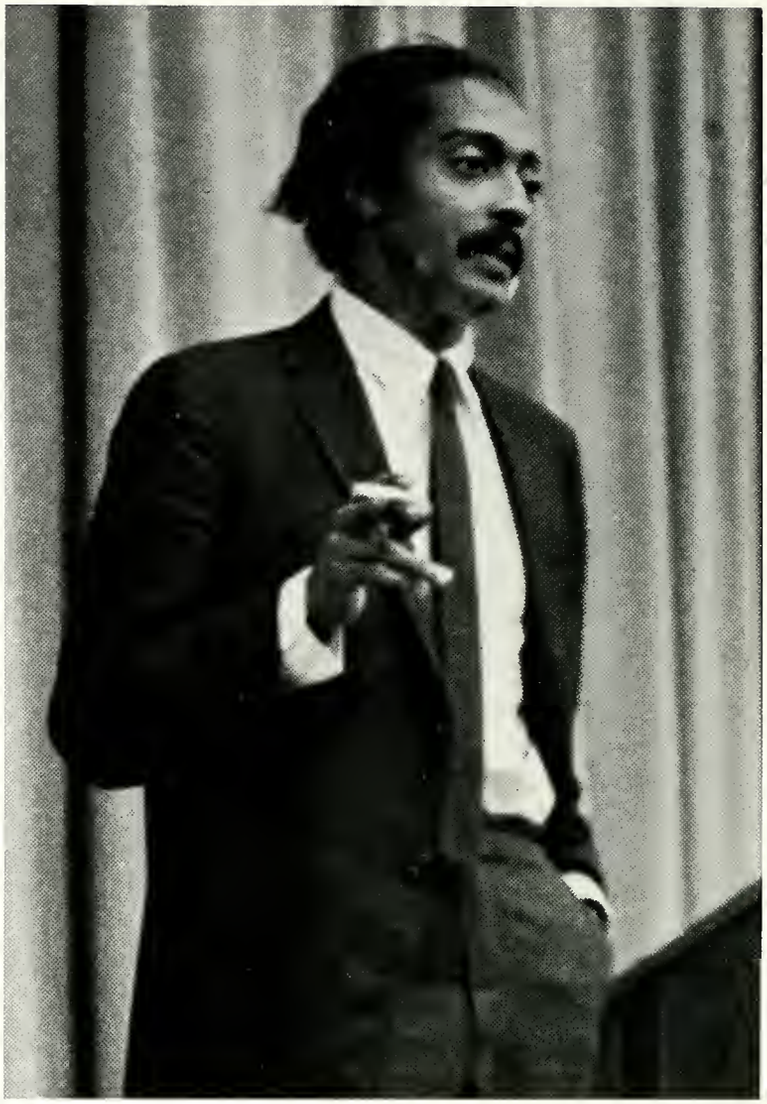

Dr. Clifton
Literature and Drama Lecture

HOUSE COMMITTEE—A. Burden, Chair.; S. Atlas, Sec.

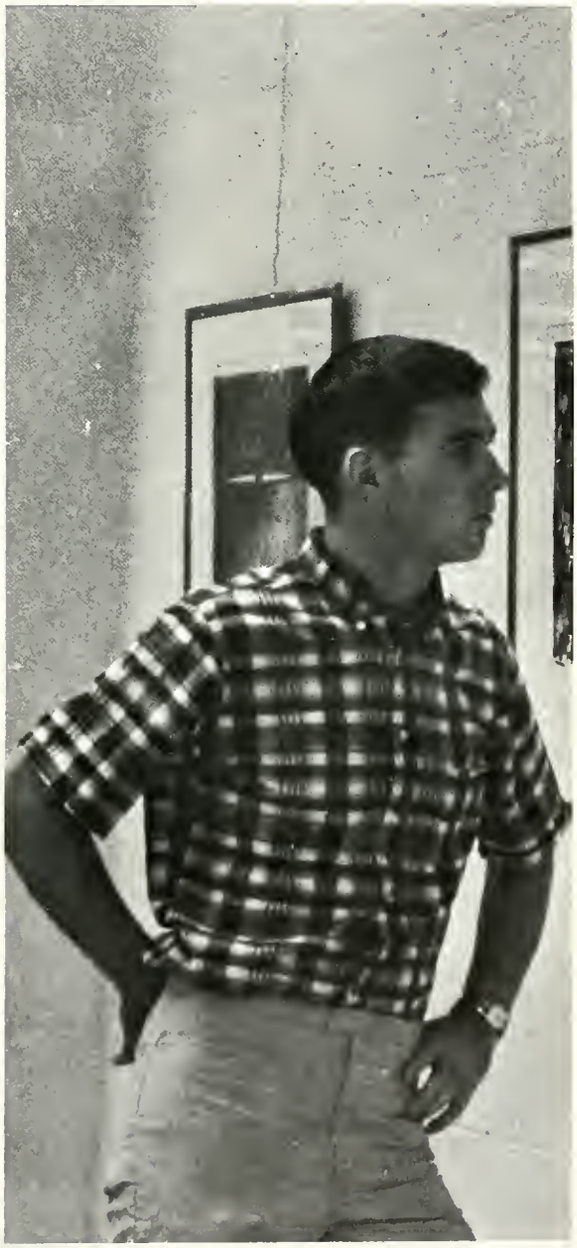

It is the intent of the film committee to supplement the university goal of a well rounded curriculum by making every type of film available.

The literature committee endeavors to provide activities which allow students to develop their interests in literature. The programs they present include lectures and reading by faculty members, such as Dr. Clifton and Mr. Posner. The committee also sponsors the paper book exchange and the browsing library contest in the browsing library.

The Art Committee takes pride in the quality of the exhibits which it presents. These exhibits are usually acquired from the Albright-Knox Art Gallery or one of the local Museums. The exhibits include all styles and schools of painting along with sculpture and hand craft.

There are two other committees which also operate in this area. The Open House Committee is organized to introduce the students to the U.U.B. and Norton Hall at the beginning of each school year.

PERSONNEL COMMITTEE—SEATED: B. Witzel, L. Menter, Chair.; J. Shermon. ROW 2: T. Folino, J. Kaelen, E. C. Sull, S. Zatcoff.

The Open House Committee first semester and the Activities Drive Committee second semester both share the responsibility of drawing new students into the U.U.B. committees, as well as all other student organizations on the campus. They accomplish this by having each organization present events which show the purpose of that organization along with members of each organization being available to discuss its purposes and functions with prospective members.

There are three other committees whose functions are not in programming of events. The first one is the Publicity Committee. The Publicity Committee of the U.U.B. was set up to provide Board Committees with publicity for any events which they may hold.

PUBLIC RELATIONS COMMITTEE—SEATED: C. Magavero, Sec.; C. Roberts, Chair. ROW 2: J. Doren, J. Borkowski, B. Valenti, D. Wilbur.

SPRING ARTS COMMITTEE—P. Janes, Chair.; M. Vannucci, B. Masan, S. Israel, A. Meyers, J. Benedict.

ART EXHIBIT COMMITTEE—SEATED: P. Reid. ROW 2: R. Walker, R. Czerniejewski, D. Wilbur.

The committee was given the cantral and respansibility af room 307 in Narton Hall far this purpose. The facilities, outside af materials, are available ta arganizatians autside the Baard, and assistance is given ta them, if necessary. The committee publicizes events thraugh the use af pasters, oilclaths, and special effects.

The biggest cultural event af the year is presented in April when the Baard halds it Annual Spring Festival. The Spring Arts Festival was designed in order ta create, stimulate, and encaurage interest in the Fine Arts. The committee hopes ta increase student and faculty participatian in and appreciatian of the various cultural dimensians af aur times and to raise the cultural traditian af the University. Ta accamplish these gaals, the committee cancentrates an dance, literature, drama, music, and art.

Students are allawed ta express their own talents in the Crafts Shap in the basement af Nartan Hall. The Arts and Crafts Cammittee has the respansibility af aperating the Crafts Shap. The cammittee has been well occupied this year with several interesting and valuable workshaps. The warkshaps including silver casting, enameling an metals, and leather wark.

Nat all the committees af the U.U.B. are ariented alane taward student welfare. The Public Relatians Committee has as its purpose the pramatian af student-faculty relatians, and the presentation af U.U.B. activities ta the campus cammunity. Mast autstanding af the cammittee's accamplishments are its manthly student-faculty discussians, the Union Baard Activities Calendar, the Ride Baard, Fine Arts Film Brachure, and the Spring Weekend Dance Baaklet.

The second cammittee is the Personnel Committee. The Persannel Cammittee has as its main function the securing af personnel ta head the steering cammittees far the special weekends, ta appaint . . .

COMMUNITY RELATIONS COMMITTEE—SEATED: J. Lundquist, Chair.; J. Mantin, P. Jones, Sec. ROW 2: J. Edelman, J. Coplin.

The Personnel Committee puts out applications for chairmen of the committees for the big weekend, interviews the applicants and recommends its choices to the Board for their approval. The events interviewed for are Homecoming, Silver Ball, Spring Arts Festival, Spring Weekend, Program Council, Variety Show, House Committee, Personnel Committee, and any other special event which may arise. The committee also provides evaluation forms for the U.U.B. and maintains a file of students who have worked on U.U.B. committees in any capacity.

The last committee, but considered the most important, is the House Committee. The House Committee formulated rules and policies for operating the Union and assigns rooms in the Union to recognized student organizations according to need and the facilities available. The committee also reviews and checks rooms to guard against misuse of the Union's facilities and to insure that the needs of the organization for space are satisfactorily met.

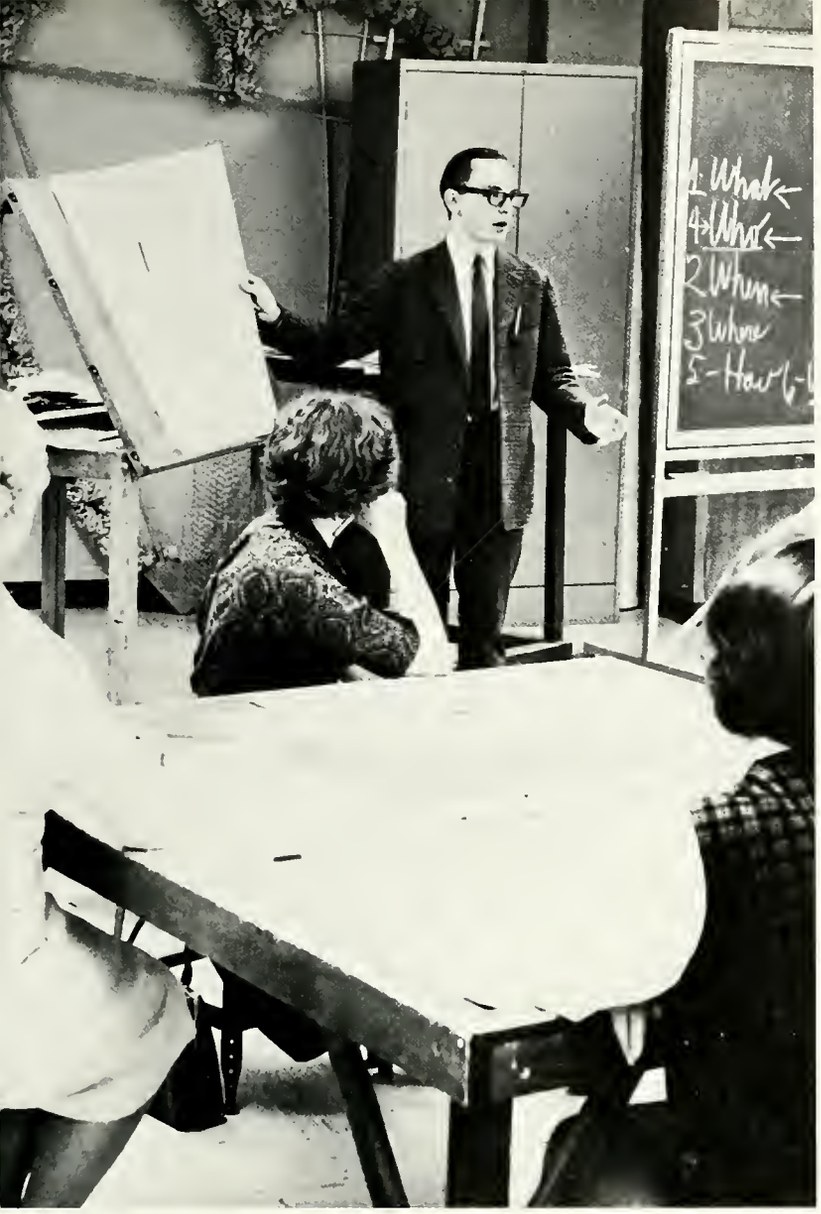

FOLK FESTIVAL COMMITTEE—F. Weisbrot, Co-Chair.; R. Lawrence, Co-Chair.

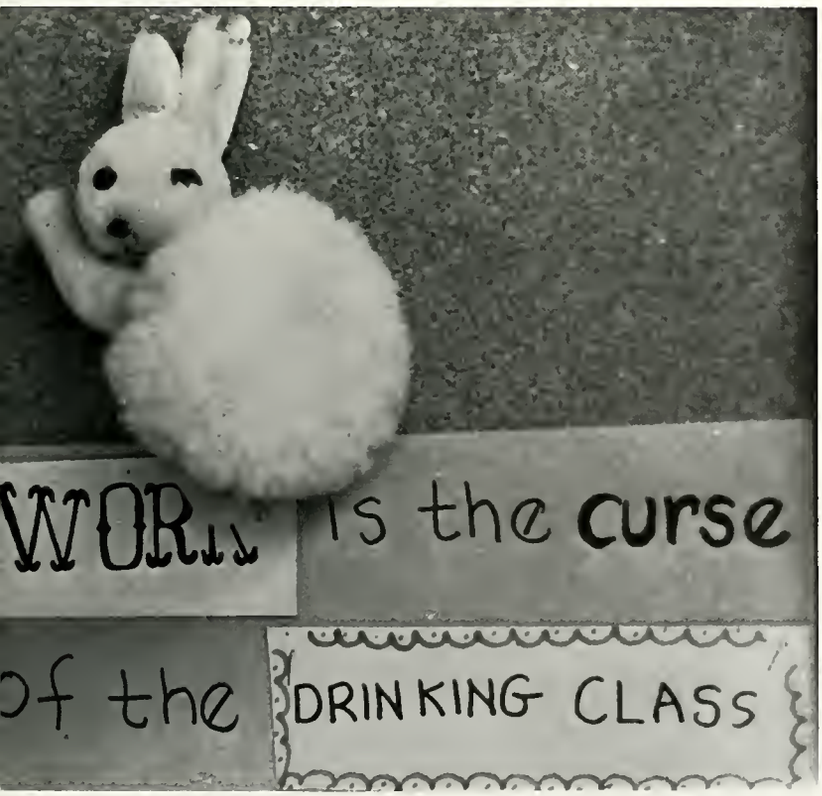

SPRING WEEKEND COMMITTEE

SEATED: N. Simonoff, J. Kerr, L. Menter, General Chairman; R. Abroms. ROW 2: T. Folino, S. Baco, V. Riley, T. Hines, J. Fox, J. Glockner, D. Sondburg.

STUDENT SENATE

STUDENT SENATE—BOTTOM ROW: S. Seide, E. Cordone, C. Deveoux, R. Brown. ROW 2: D. Mingle, R. Volpe, K. Pietroszek, E. Weinrub, B. Grossman, M. Obers, D. GiaQuinto, C. Levine, C. Montgomery. ROW 3: R. Mortin, R. Radley, G. Bodner, C. Zeldner.

STUDENT ASSOCIATION OFFICERS

The Student Senate is the legislative body of the Student Association. Its job is to be concerned with the needs of the students on this growing campus and to act as the voice of that ubiquitous group. The Senate tries to fulfill this responsibility through its various committees which investigate and make recommendations to the body.

This year the move to the University's new campus was announced, one of the most significant developments in the University's history. The Senate, upon consultation with the Dean's Office, immediately formed a Campus Expansion Committee for the purpose of adding to the input of information going to the architects.

OFFICERS—SEATED: E. Cordone, C. Deveaux, R. Brown. STANDING: S. Seide.

EXECUTIVE COMMITTEE—SEATED: R. Brown, C. Deveoux, E. Cardone. ROW 2: G. Bodner, B. Grossman, D. GioQuinto, S. Seide.

NSA COMMITTEE—SEATED: M. Michael, K. Gallivan. ROW 2: G. Bodner, D. Rotholz, C. Levine, C. Deveaux, R. Weiner.

INTERNATIONAL STUDENT AFFAIRS COMMITTEE—SEATED: B. Shinde, R. Jaross, Chair.; R. Esacaf. ROW 2: C. Deveaux, J. Rebello, C. Levine, M. Nicalou, B. Weiner, J. Lynford.

This is particularly important, for in the last analysis, it is the student wha uses the facilities mare than anyane else, and he is consulted less an matters af this sart than anyone else in aur academic cammunity. The cammittee has made cancrete suggestians in the areas af hausing, the student unian, classraam buildings, and the general arientatians af emphasis in design.

We faught a lang and hard fight ta amend the canstitutian af the Faculty-Student Assaciatian, the arganization that runs the baakstare, vending machines, the athletic pragram, and variaus recreatianal facilities. The amendment was directed at pracuring a seat far a student on the Baard af Directars. We felt that an organization which derives the prepanderance of its incame fram student fees and baakstore receipts shauld be pragressive enough ta listen ta the needs af the students an a level that is significant, the decisian-making level. The Baard af Directors, presently canstituted af the top administrators af the University, rejected our motian to amend and tabled it indefinitely.

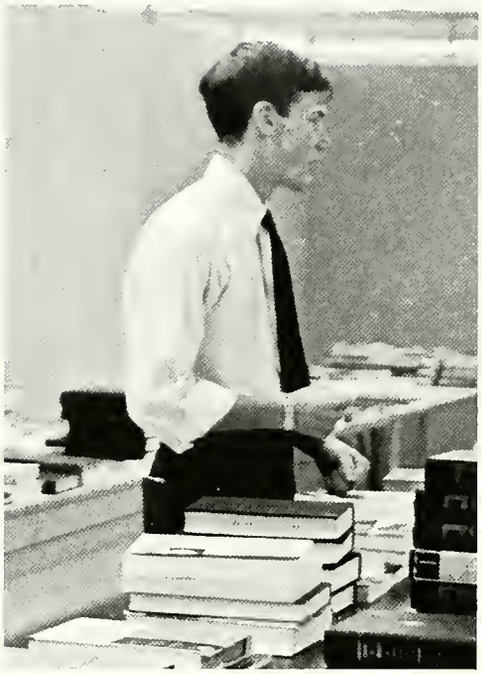

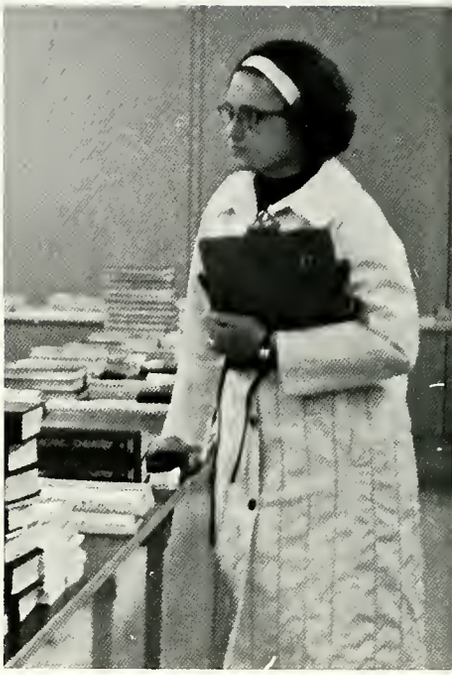

BOOK EXCHANGE COMMITTEE—SEATED: P. Cohen, Chair.; M. Feinrider, C. Levine. ROW 2: J. Lewis, R. Weiner.

STUDENT DISCOUNT COMMITTEE—SEATED: C. Levine, M. Feinrider, Choir. ROW 2: J. Doren, J. Lewis, D. Rotholz, P. Cohen, R. Weiner.

BOOKSTORE SUBCOMMITTEE—D. Rotholz, M. Feinrider, Chair.; R. Weiner.

The Senate has been involved in various other activities throughout the past year, activities too numerous to discuss at length. Among these was the completion of the speaker series "The Political Spectrum of a Contemporary World," which culminated with the appearance of Dr. Aptheker. This accentuated our current policy of maintaining academic freedom on this campus, which we originally manifested in our condemnation of Feinberg Law, the firing of Paul Sporne, and any others who refused to recognize the inalienable right of every human being to uncompromising freedom.

The Senate brought both Senator Keating and his opponent, Robert Kennedy, to campus during the past New York Senatorial race, as well as other prominent individuals. We also provided funds for the various campus clubs and organizations that are recognized by the Senate with the hope that the students' lives would be enriched by these organizations' various autonomous programs.

Above all, the Senate wishes to see the University take its place among the other great universities of our nation and the world.

ACADEMIC AFFAIRS COMMITTEE—SEATED: T. Carroll, Chair. ROW 2: D. Rathalz, R. Weiner, S. Edelstein, D. Hall, K. Darraw, P. Shapira.

One of the ways in which this may be accomplished is by the encouragement of an atmosphere in which meaningful diologue can exist in an academic community that is secure in the belief of the search for knowledge, truth, and wisdom.

STUDENT ACTIVITIES COMMITTEE—SEATED: G. Bodner, V. Chair.; J. Lewis, Chair. ROW 2: P. Cohen, M. Feinrider.

CONVOCATIONS COMMITTEE—N. Marchelos, G. Matross, Chair.; G. Kesselman.

NEW CAMPUS COMMITTEE—SEATED: G. Bodner, Chair. ROW 2: D. GioQuinto, L. Menter, C. Zeldner, C. Montgomery, B. Grossmon, P. Cohen.

PUBLIC RELATIONS COMMITTEE—SEATED: R. Fisch, Choir. STANDING: P. Greenfield.

One way in which this may be accomplished is through the encouragement of an atmosphere in our academic community in which meaningful dialogue can transpire; a community that rests securely in the belief that the search for knowledge, truth, and wisdom will manifest itself in self-fulfillment, unfettered by political, moral, and social bias. We feel that the students and faculty are committed to this above all else, and we hope that we, oriented to this, have made and will continue to make a meaninful contribution to the academic milieu in which we function.

STUDENT JUDICIARY—SEATED: S. Weinstein, R. Jaross, Chair.; J. Epstein, V. Chair. ROW 2: P. Simmons, Adviser; S. Ratick, J. Reiss, Sec.; P. Murray.

SEATED: K. Asher, A. Penn, A. M. Seigel. ROW 2: R. Tobaczynski, D. Mingle, D. Curtin, S. Ratick.

Bisonhead, the oldest tradition on our campus, is the senior men's honor society. This year the group has undertaken the study of the problem of Student-Community Relationships. A series of seminars with faculty and administrators was begun as the initial step in the program. Upon completion of the seminar series, panels will be formed to speak to interested community groups. The function of these panels will be to give the people in the community a better understanding of student life in the university community.

Carrying on the noble Bisonhead tradition, the 1965-1966 Bisonhead members were selected from the junior class. "As old as the University," Bisonhead will continue to follow its motto of "Leadership, Character, and Scholarship."

BISONHEAD

SEATED: H. Heitlinger, J. Botlan, Treas.; B. Witzel, Pres.; M. Bauer, V. Pres.; E. Fleysher. ROW 2: S. Atlas, C. Perl, L. Menter, R. Grobel, J. Goldin, C. Harrison, M. Linhardt, K. Morris.

CAP & GOWN

Cap and Gown, the senior women's society, each spring taps junior women who have been outstanding in scholarship, character, and service to the university.

Last spring at the Women's Formal Dessert seventeen women were selected as exemplifying these ideals.

The first activity of the 1966 class of Cap and Gown was a panel discussion, "Freshman Experiences from a Senior Viewpoint," held in cooperation with the Freshman Forum. Other activities included a dessert-discussion hour for faculty women, joint sponsorship of the career planning conference under the auspices of the Office of the Dean of Women, and compilation of an informative booklet on graduate school and career opportunities for women.

UB MEN'S GLEE CLUB

ANNUAL SPRING TOUR FOR UB TOURING CHORUS
William High School, Williamson, New York
Troy Music Center, Troy, New York, Sponsored by Rensselaer Polytechnic Institute
Mount Pleasant High School, Schenectady, New York
Burnt Hills High School, Balston Center, New York
Middlebury College, Middlebury, Vermont
State University College at Potsdam, Potsdam, New York
University of Montreal, Montreal, Quebec, Canada
Christ Church Cathedral, Montreal

MIXED CHORUS
CONCERTS

Nov. 21, 1965	Performances of Verdi's TE DEUM with Buffalo Philharmonic Orchestra.
Nov. 23, 1965	Choruses from Chimarosa's IL MATRIMONIO SEGRETO.
Dec. 17, 1965	Performance of MESSIAH with Buffalo Philharmonic Orchestra.
Jan. 30, 1966	First Annual Inter-Faith Religious Concert at St. Gerard's Church.
Feb. 5, 1966	Pops Concert of Russian Music, with Buffalo Philharmonic Orchestra.
Mar. 18, 1966	Second Pops Concert of Popular Music.
Apr. 2, 1966	Annual Spring Concert.

SEATED: G. Brownell, J. McGroder, Accompanist; M. Gugino, Business Manager; P. Sipson, V. Pres.; J. Slattery, Pres.; D. Crane, Personnel Manager; R. Hastings, Technical Manager; R. Czerniejewski, Sec. ROW 2: E. Kramer, K. Young, J. McGrady, R. Helbig, L. Pivnick, B. Sanders, J. Pezzino, R. Holtz, R. Stober, J. Jimenez Jr.; J. Archer, L. Puma. ROW 3: A. Cedeno, D. Schultz, D.

"Hey Bob, You Left Your Suspenders in the Dressing Room!"

Motychak, G. Schineller, D. Goodemote, E. Gionni, P. Madison, F. Calero, J. Ferraro. ROW 4: D. Burgdorf, J. Burgdorf, J. Lonsing, G. Wyckoff, B. Sturgeon, G. Schleder, H. Zwickny, W. Morrow, J. Kubera, D. Morriott, K. Thomas, J. DeLong.

MEN'S GLEE CLUB CONCERTS

Oct. 9, 1965	Buffalo Athletic Club
Nov. 13, 1965	Joint Concert with Geneseo Women's Chorus at U.B.
Feb. 12, 1966	Appearance at Commencement, Kleinhan's Music Hall

SEATED: A. Gould, Personnel Manager; K. Guertin, Sec.; M. Giambrone, Pres.; B. Glatz, Wardrobe Mistress; S. Straus, Assistant Manager; S. Hagan, Manager; W. Watson, Librorion. ROW 2: G. Rusgo, M. Schefter, R. Foot, S. Courtney, C. Day, J. Alaimo, T. Goldzier, S. Graues, S. Botek, A. Saffrin. ROW 3: N. Steiger, D. Proulx, Z. Novelle, B. Mason, S. Kotz, S. Pritchard, J. Koeningsberg, J. Rock, S. Sheldon, J.

WOMEN'S CHORALE CONCERTS
October 3, 1965
November 14, 1965
April 19, 1965
Joint Concert with University of Coimbra, Portugal, Men's Glee Club, at UB.
Joint Concert with Colgate University, Men's Glee Club, at Colgate.
Celebration Concert for President Furnos, at Statler Hilton, Buffalo.

Hoppiness is Presenting a Concert Before a Full House.

Schulze-Bechinghausen, D. Ward, J. Schroedel, J. Voss. ROW 4: L. Williams, J. Penly, K. Bayce, C. Stewart, C. Reich, P. Walsh, D. Swanka, J. Greczyn, J. Ives, S. Smith, R. Herniman, C. Meyer. ROW 5: S. Johnston, C. Troutman, S. Doherty, J. Higbee, A. Loretto, J. Preston, R. Daytan, B. Green, C. Bell, S. Woodworth, P. Womock, C. Boice, B. Emilson.

THE UNIVERSITY WOMEN'S CHORALE

UB BLUES

F. Hill, J. Slattery, J. Archer, R. Copuano, W. Smith, P. Sipson, G. Wyckoff, D. McDowell.

UB BLUES CONCERTS

Sept. 9	Freshman Convocation
Sept. 24	Concert at Chalet Royale
Oct. 9	Homecoming Banquet, Buffalo Athletic Club
Nov. 13	Post-Game Tunk at Faculty Club Glee Club Football Concert
Nov. 18	UB Alumni at Mid-Vale Country Club, Rochester
Dec. 6	Carol Sing
Dec. 10	Christmas Concert at Clarence High School
Dec. 18	Carol Sing at Buffalo Country Club
Dec. 20	Annual UB Carol Sing
Mar. 8	Assembly Program at Kenmore Junior H.S.
Mar. 20-27	Spring Tour with University Choral Ensembles
Mar. 31	Assembly Program at Maryvale Senior High
Apr. 19	C. C. Furnas Testimonial Dinner, Washington, D.C.
Apr. 23	Theta Chi Alumni Banquet
Apr. 29	Buffalo Yacht Club

STUDENT THEATRE GUILD

In 1965-66, the Student Theatre Guild (formerly the Student Dramatic Society) established a new precedent—regular campus theatre, free of charge to students. First semester productions included *The Zoo Story* by Edward Albee, *Rouge Atomique* by N. Richard Nash, *Servants of The People* by Lawrence Ferlinghetti, *Return Journey* by Dylan Thomas, *You Haven't Suffered Enough* by Ruth Swayze, and the Guild's first major production, Arthur Kopit's *Oh Dad, Poor Dad, Mamma's Hung You In The Closet And I'm Feeling So Sad*. With *Oh Dad*, the Guild premiered the first entirely student produced full-length production on the U.B. campus.

Besides campus theatre, the Student Theatre Guild annually participates in invitation festivals at other universities where the quality of its productions is further verified by the never-failing laurels with which it returns.

This Year's goal of free theatre of Quality to all students has been well achieved by the Student Theatre Guild.

SEATED: M. Henry, Editor; M. Merker, Art Editar; R. Raymand, Assistant Editar. ROW 2: D. Nadler, J. Auletta, R. Fisch, S. Adler, L. Menter, S. Zimpfer, S. Baca. ROW 3: J. Siman, V. Smith, J. Alpern, G. Giessert, M. Giglia, V. Riley, G. Budzich, S. Wurstner. ROW 4: R. Alt, R. Stachnik, P. Kapycinski, J. Shteir, R. Sobieraj, D. Miller, R. Bentan.

BUFFALONIAN?! What's that, asks a misinformed student at U. B. Asking an informed friend he might receive an answer such as that it is some esoteric student publication having its office in Norton Union, known only because of the picture of one of its female staff member's "posing" for our staff photographer. Asking a more informed friend (who just happens to be a "typical" Buffalonian staff member) he may evoke an answer such as, "we do lots more at the Buffalonian Office than just put together a yearbook. We hold many important staff meetings and gather during the evenings to discuss intellectual topics." He goes on, "Where else but in the Buffalonian office can you enjoy a peaceful lunch or study without distractions.

BUFFALONIAN

Mary Ann Merker, *Art Editar*

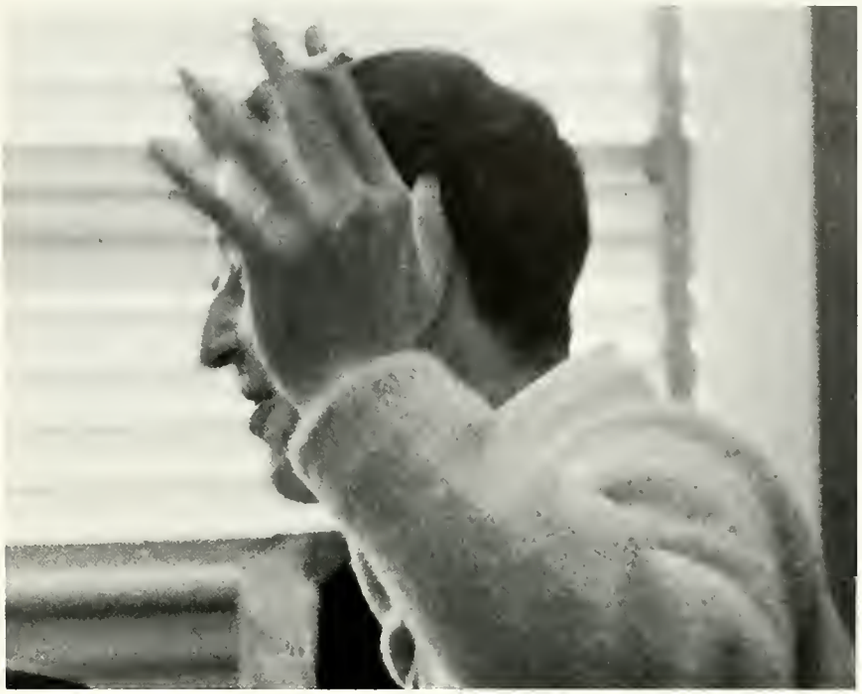

Frank Wladarczak, *Business Manager*

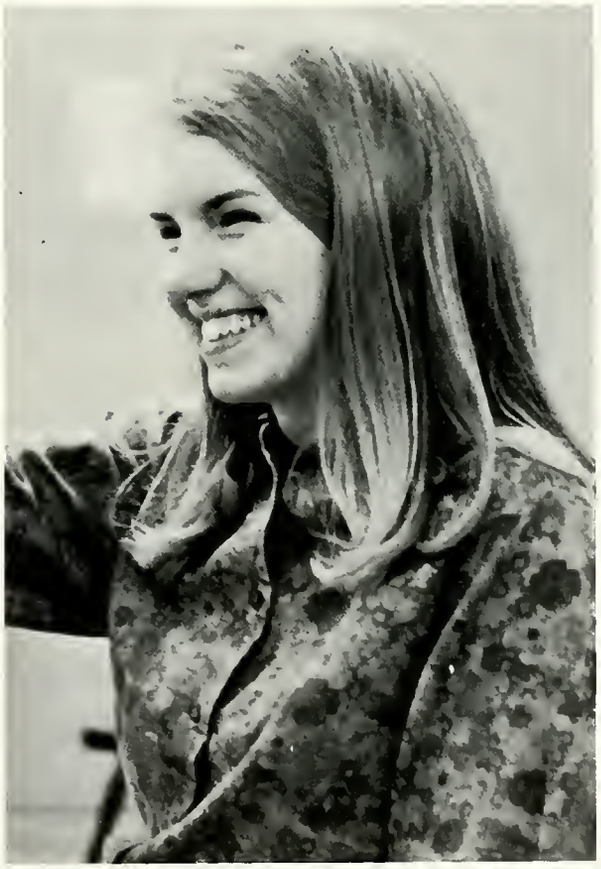

Jeannie Halmes, *Circulation Editor*

With these words of wisdom one may wonder who is this "typical" Buffalonian staff member?

Mr. Jomes Gruber, *Advisor*

DENNIS NADLER—Dennis beautified the office with a stunning portrait of our editor—and used it as a dartboard. If only those mean ol' maintenance men had not confiscated his darts!

PAUL KOPYCINSKI—Paul worked doubly hard on this year's book as he was two section editors in one. Strangely, Paul with a sad composure upon his face could often be heard humming the tune, "I Left My Heart In San Francisco." Paul probably was not the only person on the staff who had this strange "maledy."

JEAN HOLMES—Jean was this year's outstanding circulation editor who greatly appreciated the much help she received from her staff, but who had trouble keeping up with her staff's personal orders for yearbooks.

Robert Roymond, *Ass't. Editor*

Dennis Miller, *Co-Advertising Editor*

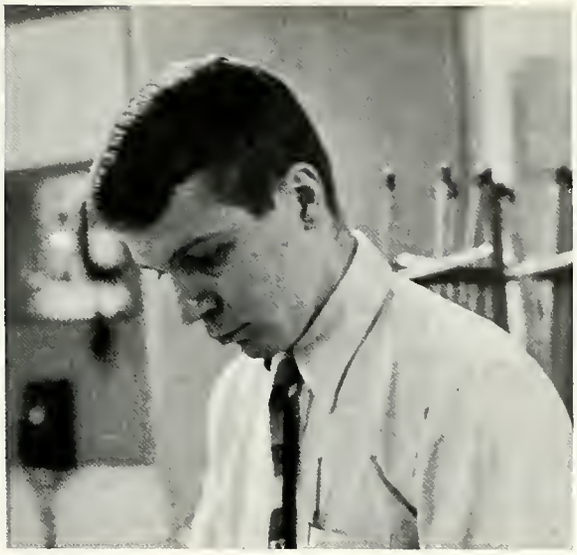

Dick Benton, *Co-Advertising Editor*

Marv Robbins, *Sports Editor*

Dennis Nadler, *Publicity Editor*

SUSAN ADLER and
JOAN ALPERN
Sue and Joan will for time immemorium be remembered for their "trivial" remarks; that is, their trivia questions which could stump anyone—even the Skanks.
DENNIS MILLER and
DICK BARTON
they were known by all the staff members and will ever be grateful to Mr. Ratica of Buffalo Textbook Inc. who gave them a square deal ond taught them practices only the Better Business Bureau would espouse.

Joan Alpern, *Special Events Editor*

Sandy Baca, *Copy Editor*

Mike Henry, *Editor-in-Chief* and Frank Wlodarczak, *Business Manager.*

Vincent Smith, *Greek Editor*

MARY ANN MERKER—Mary Ann as our art-editor was also the author of a little known book entitled "How to See San Francisco in Six Hours."

BOB RAYMOND—Bob next year will be able to erase "assistant" from his present title. Who else but Bob could sleep on a non-stop jet all the way from New York City to San Francisco.

FRANK WLODARCZAK—Who else but Frank would lock up candy bars in his desk yet leave his daily cookie ration in the "bill basket" for all to grub. Frank's time and effort on this year's book will be long remembered (especially if his books show a profit).

MARV ROBBINS—Marv was always the most prompt section editor to make his deadlines. Some of the staff members felt his vocabulary was a bit different as the only words he ever uttered were, "where are my pictures," or "has anyone seen Ivan or Pete."

Rena Fisch, *Comparative-Living Editor*

Joel Shteir, *Organizations Editor*

Susan Adler, *Academics Editor*

And there are more—*VINCENT SMITH, RENA FISCH, JONI AULETTA, JOEL SHTEIR, SANDY BACO* and *LONI LEVY* . . . these, too, were "typical" Buffalonian staff members.

Last but not least was our own little "Big Boss" *MIKE* ("do it my way") *HENRY*, our Editor-in-Chief. Who else but Mike could harness all these "typical" students personified by the 1966 Buffalonion staff to a task easily beyond the awareness of our misinformed student. To that student and all his other misinformed friends—yes, the Buffalonian is the university yearbook produced in that room known by too many for its cover-girl on the door; yet, to the "typical" 1966 Buffalonian staff members it is and always will be something more.

Loni Levy, *Literary Editor*

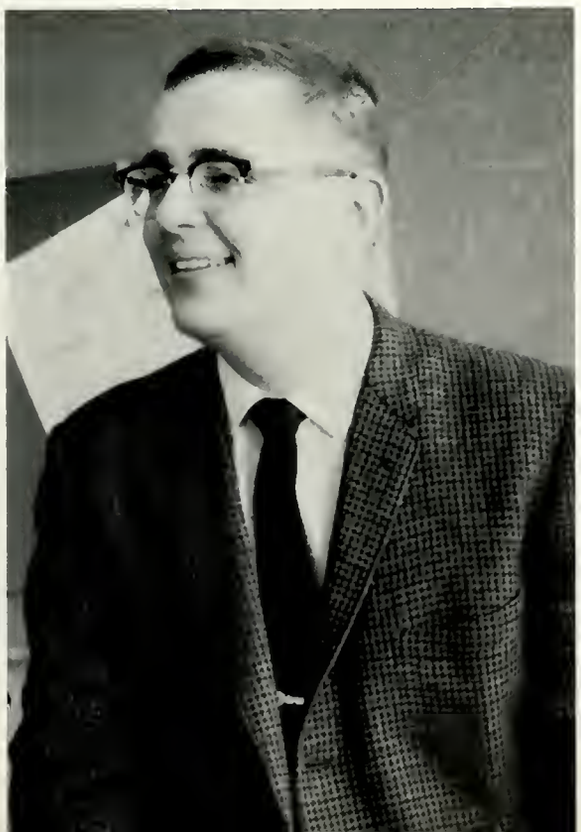

Paul Kopycinski, *ROTC and Senior Editor*

SPECTRUM

David Edelman, *Managing Editor*

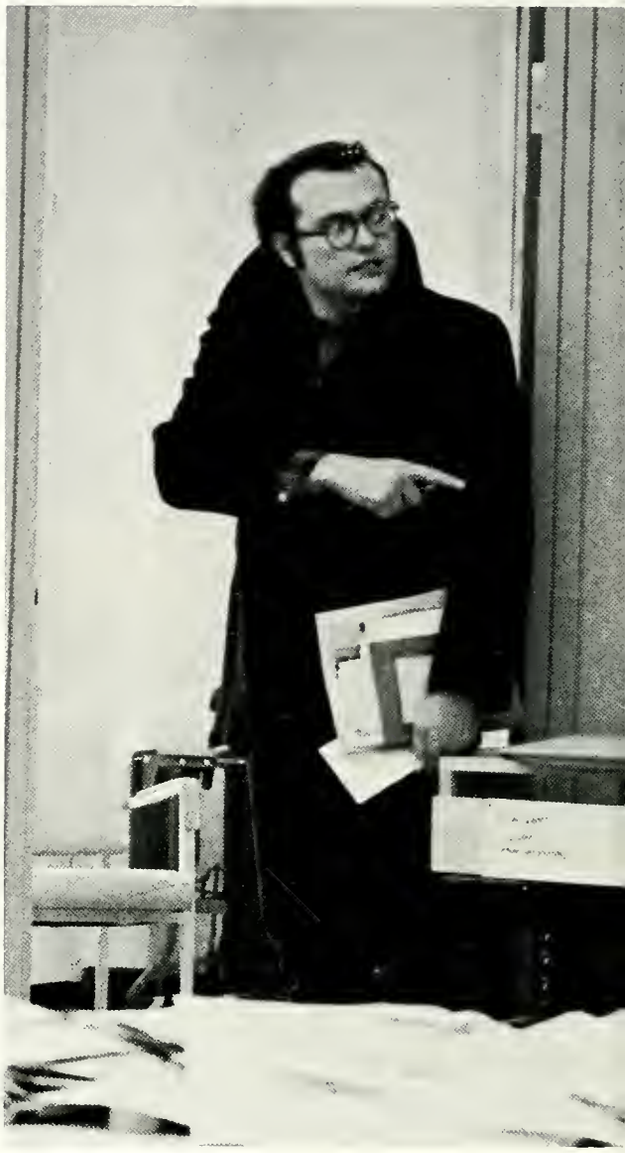

Jeremy Taylor, *Editor-in-Chief*

Raymond D. Volpe, *Business Manager*, and Russel Goldberg, *Leprechaun*.

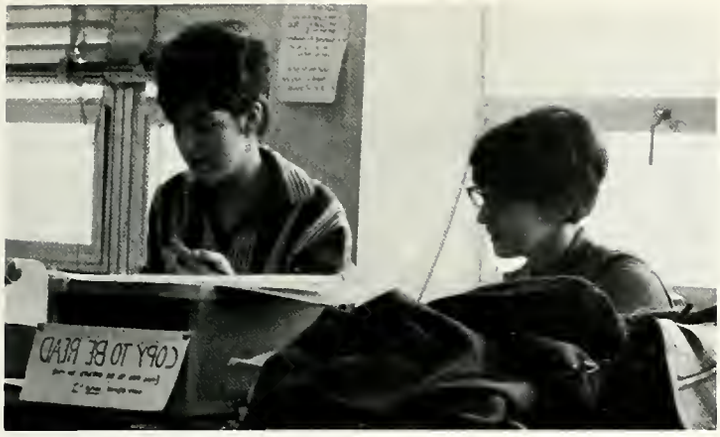

Lauren Jacobs, *Copy Editor*

Steve Schuelein, *Sports Editor*

Sharon Honig, *Layout Editor*

Susan Greene, *News Editor*

THE SPECTRUM

The official student newspaper of the State University of New York at Buffalo. Publication Office at Norton Hall, University Campus, Buffalo, N. Y. 14214. Published twice weekly from the first week of September to the last week in May, except for exam periods, Thanksgiving, Christmas, and spring vacations.

Editor-in-Chief ..... JEREMY TAYLOR
Editor-Elect ..... DAVID EDELMAN
Managing Editor ..... LARRY SHOHET
Business Manager ..... RAYMOND D. VOLPE

News Editor ..... SUSAN GREENE **Assistant** ..... ALICE EDELMAN
Staff—Loretta Angeline, Joanne Bouchier, Russell Buchman, Karen Green, Peter Lederman, Joan Roberts, Rick Schwab, Dan Schroeder, Sharon Shulman, Eileen Teitler, Nancy Toder, Patti Wartley, Judy Weisberg.

Feature Editor ..... JOHN STINY **Assistant** ..... JO ANNE LEEGANT
Staff—Bonnie Bartow, Ron Ellsworth, Barbara Ann Fitzsimmons, Barbara Loeb, Audrey Logel, Bob Martin, Suzanne Rovner, Martha Tack, William Weinstein.

Sports Editor ..... STEVE SCHUELEIN
Staff—Mike Castro, Mike Dolan, Steve Farbman, Bob Frey, Scott Forman, J. B. Sharcot.

Layout Editor ..... SHARON HONIG
Staff—Joanne Bouchier, Stephanie Parker, Steve Silverman.

Copy Editor ..... LAUREN JACOBS
Staff—Carol Becker, Estelle Fox, Jocelyn Hailpern, Sandy Lippman, Betsy Ozer, Claire Shottenfeld, Susan Zuckerberg.

Advertising Manager ..... RON HOLTZ
Staff—Terry Angelo, Audrey Cash, Pat Rosenfeld, Steve Silverman, Joseph Mancini.

Photography Editor ..... EDWARD JOSCELYN
Staff—Don Blank, Peter Bonneau, Joseph Feyes, Carol Goodson, Alan Gruber, Marc Levine, Ivan Makuch, Michael Soluri, Anthony Walluk, Susan Wortman, Robert Wynne.

Circulation Manager ..... DIANE LEWIS
Faculty Advisor ..... IRENE WILLET
Financial Advisor ..... DALLAS GARBER

EDITORIAL POLICY IS DETERMINED BY THE EDITOR-IN-CHIEF
FIRST CLASS HONOR RATING

ASSOCIATED COLLEGIATE PRESS ACP MEMBER

Second Class Postage Paid at Buffalo, N. Y. Subscription $3.00 per year, circulation 15,000.

Represented for national advertising by National Advertising Service, Inc., 420 Madison Ave., New York, N. Y.

Ron Holtz, *Advertising Manager*

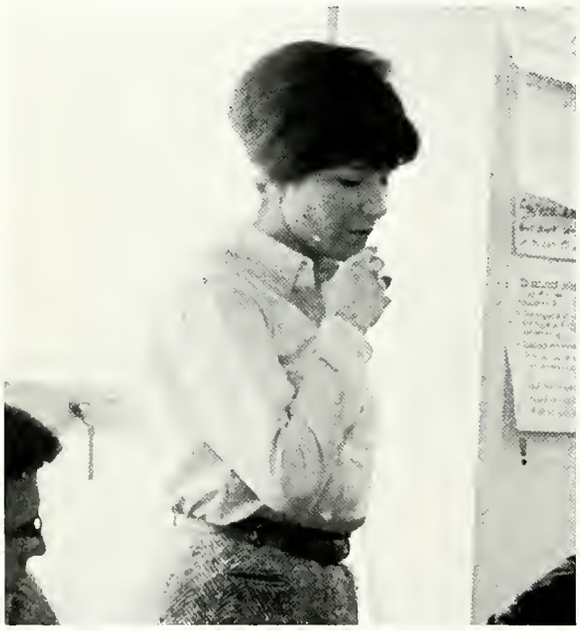

Jo Anne Leegant, *Ass't. Feature Editor*

PHOTOGRAPHY STAFF—Carol Goodson, P. Bonneau, E. Joscelyn, Editor; A. Gruber.

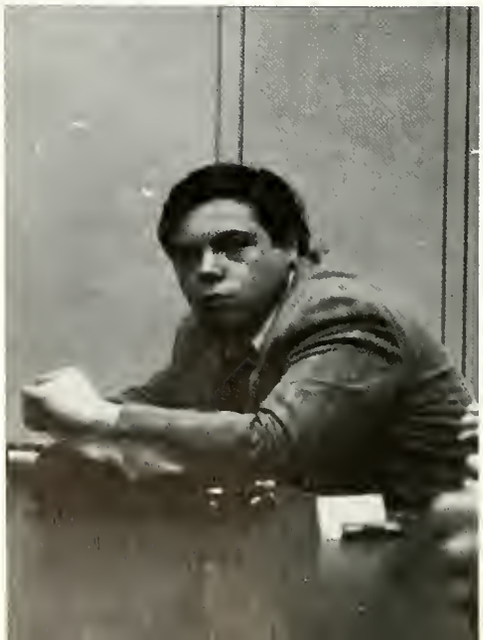

The flowing line. The balance of form. A feeling for the written word. Expression which reflects reality and imagination. The idea of its author. Creativity liberated through communication.

Although the *New Student Review,* campus literary and opinion magazine, is a relatively new publication, in its first four years it has evolved into a journal worthy of national recognition. In the Third Annual Student Literary Magazine Contest sponsored by the *Saturday Review* and the U. S. National Student Association, it received honorable mention in the category of Outstanding Literary Magazine.

The winning issue marked a distinct departure in the magazine's format. The new staff, anxious for a cohesiveness that is often lacking in college literary magazines in general, chose to experiment with the idea of building their material around one theme instead of selecting a variety of subjects. The result was a magazine devoted to "alienation"—a careful, yet varied, examination of a timely concept, through nonfiction, fiction, Poetry, art and photography. The effect of all this? "The stated theme of the magazine, good old "Alienation" comes down to earth in poetry that crawls up your spine and in photography that opens you up where you live—if you happen to be a student currently livestocking a multiversity." (Sherman B. Chickering, "Where have all the Young Writers Gone?", Saturday Review, October 9, 1965).

If the future can come up to the excitement and positive change that 1966 has brought the *New Student Review,* the magazine should be rated first in the nation in a very short time!

Editor:	Harriet Heitlinger
Non-Fiction Editors:	Steven Bigwood
	William DeYoung
Fiction Editors:	Merry Lighthill
	Thea Kaplan
Staff:	Joanne Smith
Poetry Editor:	Daniel John Zimmerman
Staff:	Deborah Zimmerman
Art Editor:	Roberta Grobel
Business Manager:	Donald Grayson
Publicity and Sales:	Cathe Busack, Linda Levin
	Jeanne Stoll
Faculty Advisors:	Martin Blaze, Leslie Fiedler,
	Robert Rossberg

NEW STUDENT REVIEW

FRESHMEN ORIENTATION

SEATED: E. Fleysher, Co-Chairman; M. Thompson, Co-Chairman. ROW 2: T. Folino, N. Colletta, C. Cooper, M. Henry, M. Chilcott, S. Rambo.

This year's Freshman Orientation Committee began its planning and preparations to welcome the 1969 class last spring. Committee meetings were held once a week throughout the spring semester so that, by summer, the program was well on its way.

The committee planned several programs to be presented throughout a three day orientation period. The Festival of the Arts program presented a variety of productions. There was a movie, a local folksinger, a concert by the Creative Associates and two plays.

The Academic Convention provided a series of panels composed of faculty and administrators who discussed current world problems.

Through arrangements with the Norton Hall Food Service department, every one of the 2300 freshmen was given a box lunch on his first day at SUNYAB.

The committee aims at orientating the freshmen to the cultural, academic, and social aspects of college life through a wide variety of programs and activities.

OCCUPATIONAL THERAPY CLUB

The Occupational Therapy Club is a recognized student group on campus, under the guidance of its advisor, Miss Nancie B. Greenman. It is open to all students and welcomes all those who are in any way interested in occupational therapy. The club provides its members with an opportunity for friendship with fellow members; access to the dynamics of occupational therapy through field trips, speakers, and movies; and a chance to participate in good-will projects for members of the community.

The club not only functions on a local level, but is active in a newly formed national group, the National Student Occupational Therapy Association. The O.T. Club has taken part in the formative steps of this association. The club sent two representatives, its president, Sharon Pillsbury, and a member, Judy Chiswell, to the national meeting which was held in conjunction with the National American Occupational Therapy Association Conference. Judy Chiswell was chosen as co-ordinator for the national student group.

As a concluding event for the year, the O.T. Club has a student-faculty banquet, which is sponsored by an annual candy sale.

SEATED: P. McCarthy, Corr. Sec.; S. Pillsbury, Pres.; R. Meikle, V. Pres. ROW 2: J. Drowne, J. Harradine, C. Sullivan, M. Yotes, M. Zinsley, M. Brand, D. Watsky, R. Overbeck.

ENGINEERING STUDENT COUNCIL

The Engineering Student Council is the student government for the Engineering School. Its delegates are elected from each undergraduate class, which, in addition to the senatorial representatives and professional club representatives, comprise the complete council.

The council provided a job placement program with alumni returning to give speeches on their experiences in industry.

In addition, the council will hold a Faculty-Student social in March. Later in the spring, the council will hold its Annual Open House.

The functions of the council are to promote student welfare and interest in the school and to provide a sounding board for individual complaints.

SEATED: J. Bolton, Pres.; G. Seaward, V. Pres.; T. Herlehy, Treas.; N. Love, Carr. Sec.; P. Michoel. ROW 2: R. Wolynec, R. Helbig, P. Morlin, C. Adam, M. Moy, W. Gould, V. Pres.; R. Boller, J. Rollek.

AMERICAN SOCIETY OF CIVIL ENGINEERS

SEATED: G. Seoward, Pres.; R. Chapman, V. Pres.; W. Reiter, Corr. Sec.; D. Paterson, Rec. Sec.; D. Moare, Treos. ROW 2: D. Prott, M. Goff, H. Wildman, T. Dalrymple, L. Wojtkowski, S. Brock, R. Cipolla, M. Nicolau.

The American Society of Civil Engineers is an organization for undergraduate civil engineering students at the University, sponsored by the Buffalo chapter of the A.S.C.E.

The program of the A.S.C.E. is intended to emphasize the professional development of the civil engineering student. The main points of the program include the following events:

Each month, the society presents one formal meeting at which a guest speaker relates the application of engineering principles to the type of work that a man in his particular field of engineering encounters. Such topics as the modern railraad system, the importance of contracts and specification and stock market trends were covered to give the student a better overall picture of his place in the engineering field.

Field trips are orgonized to help co-ordinate classroam instruction with actual practice. A trip to Detroit last spring to the Ford Motor Co., Mustang division, gove a well-rounded view of automobile construction. The G-M test center was also visited on this trip.

A well-rounded Engineer must have a good social life which is pravided by the annual picnic, parties, and intramural sports between divisions of the Engineering School. The A.D.C.E. is seen to be an integral part in the development of the Civil Engineer.

AMERICAN SOCIETY OF MECHANICAL ENGINEERS

Since the Mechanical Engineering School received accreditation this year the organizational name of the Mechanical Engineering Society was changed to the National American Society of Mechanical Engineers known as A.S.M.E.

A.S.M.E. is organized to promote the skills and further the technical knowledge of mechanical engineers. Meetings are held every two weeks with guest speakers from all facets of engineering. This year A.S.M.E. attended the regional conference at Union College in Schenectady.

Enthusiasm of the members towards organizing the A.S.M.E. chapter on campus has been overwhelming and undoubtedly will continue to grow.

The National Vice-President of A.S.M.E. presented the charter to our student chapter at a joint meeting of the Buffalo chapter and the student chapter. Our chapter has been the guests of the local chapter an several accasions for dinners and technical lectures.

The efforts of the entire mechanical faculty and especially Professor Strauss, as faculty advisor, has been extremely helpful in reorganizing this organization.

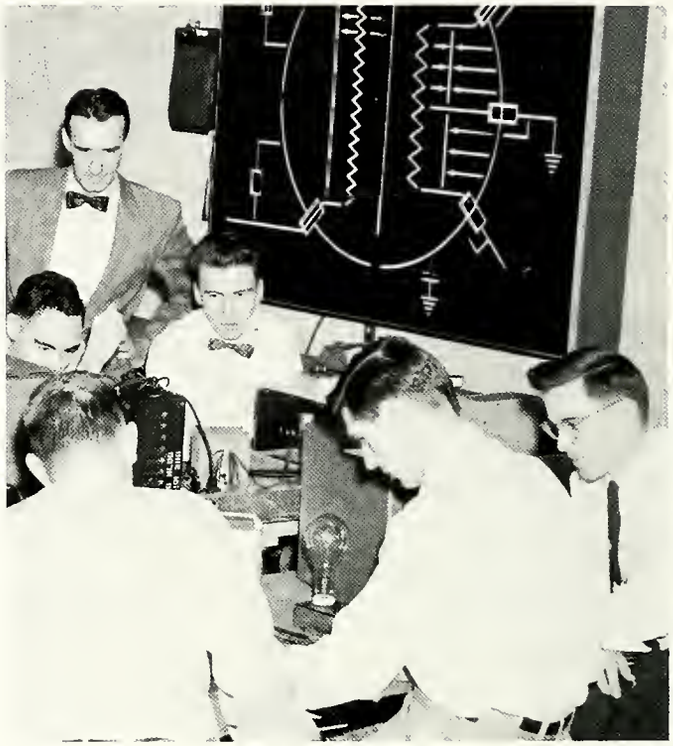

SEATED: M. Flannery, Sec.; C. Miller, Chairman; J. Bower, Vice-Chairman. ROW 2: R. Mates, Advisor; D. Humphrey, G. Schlattner, C. Willby, R. Snedaker, G. Glessner, D. Dodge.

ACCOUNTING CLUB

J. Sommer, Sec.; W. Christensen, Pres.

Through our advisor, Mr. Herbert Cassel, the Accounting Club carries on a program that tries to better acquaint the business student with the accounting profession and help the student find out what it has to offer for him. Representatives from area business and accounting firms and government agencies are asked to appear to speak about the accounting profession and how it relates to their particular firms. Membership is made up of all the accounting majors and those business students with an interest in accounting. The social side of life is not neglected either as the annual Accounting Club Banquet is a highlight of the spring semester.

INTER RESIDENT COUNCIL

SEATED: G. Raberts, Chairman; M. Kayes, Vice-Chairman; P. Bahnen, Sec.; A. Roth, Treas. ROW 2: S. Beeman, S. Waadwarth, J. Hart, J. Feinman, J. Mair, K. McDanald, D. Becker, S. Gottlieb, A. Fried.

The 1965-66 Inter-Residence Council was called to order amidst a flourish of activity and has never slackened its pace. The first item on the Council's agenda was the acquisition of the IRC Office on the first floor in Tower Hall. Having a base of operations, the IRC set itself in motion to establish and financially support the *Prism,* a bi-weekly residence newspaper. Its next accomplishment was the inclusion of residence students local addresses and telephone numbers into the general student directory.

Following this came the IRC Resolution expressing appreciation to all volunteers in the Shigella outbreak. A blood drive in conjunction with the American Red Cross was held to support the American soldiers in Viet Nam. This drive met with such success that a repeat performance was necessitated. To indicate its recognition of the residence hall as the home-away-from-home for the dormite, the IRC embarked on two projects to promote the relaxed home atmosphere. A Code of Dress was adopted which placed responsibility upon the individual and removed the formal standards. An attempt was made to eradicate curfews for senior women and a two-hour extension was the effect.

Working very closely with the University Food Service, the IRC succeeded in opening the residence hall snack bars and offered much assistance in solving the financial problems of the Food Service. Activities sponsored by the IRC have included free weekly movies, subsidized concert tickets, dances and buses to various athletic events. The Spring Semester saw the formation of a centralized residence student judiciary and a complete constitutional revision to incorporate this judiciary.

IRC meetings are rotated among all residence halls to bring the resident and his government into a closer working relationship. The present IRC is guiding its activities toward increasing its authority and power when it will become the governing body of about 10,000 resident students in the new SUNYAB campus.

SEANY

The Student Education Association of New York State is the professional organization for college and university students preparing to be teachers. Founded in 1956 by eight chapters, it has grown to include 30 chapters, chartered jointly by the New York State Teachers Association and the National Education Association. Also included are local student NYSTA units and some individual members.

The major purpose of SEANYS is the development of professionalism, accomplished by statewide and regional workshops, conventions, conferences, speakers, panels and other programs geared to the interest and needs of the individual teacher-to-be. Through SEANYS the student is introduced to the services, policies and program of NYSTA and the NEA and through intercollegiate cooperation is provided with the opportunity for the exchange of ideas. Prospective teachers, through membership and participation, may keep abreast of current trends and issues in education.

SEATED: K. Shokan, Treas.; S. Taub, Pres.; N. Dembo, V. Pres.; B. Miller, Sec. ROW 2: S. Goldberg, Publicity Chairman; J. Trent, Program Chairman; A. Parent, Membership Chairman.

SEATED: E. Abelsan, Sec.; C. Liarakas, V. Pres.; R. Bragone, Treas. ROW 2: T. Beringer, R. Staber, D. Easer, G. Rennels, G. Payne.

DEBATE SOCIETY

The Debate Society at the State University of New York at Buffalo is supported by the Student Senate as a recognized student activity whose main purpose is intercollegiate debate. Each year a general topic of national or international concern is selected by a consensus of college debate coaches in the United States and argued by collegiate debaters throughout the United States. In this capacity, undergraduate debaters at the University of Buffalo compete on campuses throughout the eastern and mid-western United States. We have visited such schools as Columbia, Brooklyn College, Michigan State and Notre Dame, to name a few.

In February of each year, the Debate Society sponsors its own varsity tournament here in Buffalo. This year we played host to 21 schools for five rounds of debate covering two days. The topic of discussion was, Resolved: That Law Enforcement Agencies In The United States Should Be Given Greater Freedom In The Investigation And Prosecution Of Crime.

All in all, debate is an ideal activity for anyone interested in contemporary problems, people, travel and the stimulation provided by a lively exchange of ideas.

BRIDGE CLUB

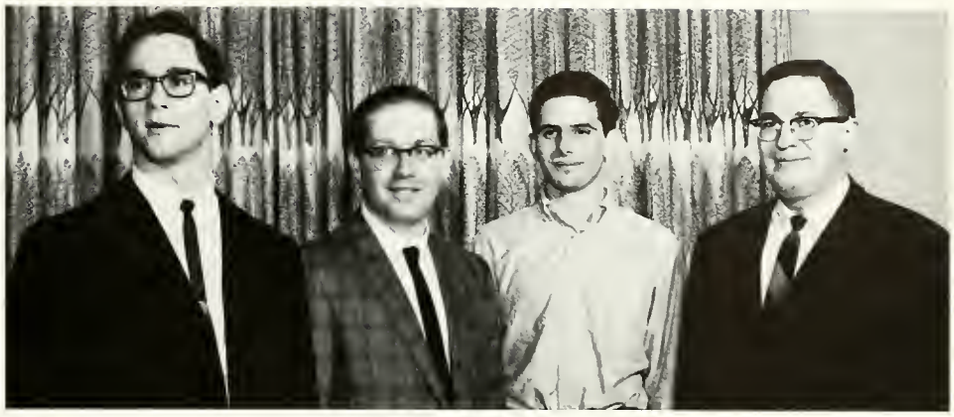

SEATED: S. Berke, Treas.; N. Felsinger, L. Brown, Director; E. George.

This year was the most successful in the history of the University of Buffalo Bridge Club. We had a total paid up membership of 60 people. Each week we had a duplicate game where fractional master points were awarded to the winners in accordance with the American Contract Bridge League rating system. The Bridge Club also conducted a series of twelve lessons for all those who wished to learn how to play bridge. The lessons were given by Bobby Lypsity, who has achieved the highest rank in bridge, that of Life Master.

Besides this regular schedule of events we have also held many special events. The second Tuesday of each month we hold a Masterpoint Night, where the winners won a whole masterpoint. The club also held the annual Student-Faculty Bridge night where students and faculty met in an informal setting to play bridge. In February we held the National Intercollegiate Bridge Tournament sponsored by the Association of College Unions. This was especially interesting because it was a "par hand" tournament in which your bidding and play were judged by a panel of bridge experts.

The Bridge Club also participated in a couple of Intercallegiate Tournaments at other schools. At the University of Rochester we unsuccessfully defended our title but still managed to finish in third place. Our first attempt at the University of Waterloo Tournament was more successful, as we took home all the trophies for first place. The first University of Buffalo Intercollegiate tournament was also held early in April, but the results were not known at this writing.

MEDICAL TECHNOLOGY ASSOCIATION

The State University of New York at Buffalo Student Medical Technology Association is a newly formed organization open to any student interested in Medical Technalagy. The purpose of this organization is to inform and unite these students through educational and social activities, to create a spirit of initiative among the students and to raise the prestige of the Medical Technolagist an the college campus.

Activities for the year have included an Orientation Picnic, speakers on the subjects of Medical Technology and Medicine, and a seminar day on which the Association played host to ather area Schools of Medical Technology.

We hope this year is but a preview of an eventful and satisfying future directed toward the fulfillment of the interests and ambitions of those interested in a career in Medical Technology.

SEATED: J. Burkowski, M. Mather, A. Bratek, C. Scheller. ROW 2: C. Carrington, M. Cook, M. Gordon, H. Coburn, M. Walsh, L. Walter, D. Golden, N. Orazetti. ROW 3: M. Vitale, F. McKernan, R. Aylesworth, C. Kieffer, M. Frieri, B. Lantiegne, S. Kotiek, J. Beidler. ROW 4: M. Klapper, C. Dash, J. Stadelmaier, J. Thiemecke, M. A. Castellucci, D. Proulx, P. Borchert, D. Kubiak. ROW 5: S. Pietrzak, E. Maul, B. Steger, L. Brenner, B. Richard, B. Popoduch, M. Kowalski, S. Seligman.

PHARMACY SCHOOL STUDENT COUNCIL

BOTTOM: J. Meahl, Sec.; P. Bell, D. GioQuinto, V. Pres.; D. Goldstein, R. Ameele, Treas.

UKRAINIAN CLUB

The purpose of the Ukrainian-American Student Association at the University of Buffalo is to foster, cultivate, and encourage further study in Ukrainian and East European cultures, foster educational interests, in particualr, in the study of the Ukrainian languages; to work for the good of America and to offer moral support to the suppressed Ukrainian nation for the liberation of Ukraine from Communist-Russian oppression.

The lecture on "Communism, Captive Nations, and Viet Nam" by Dr. Dobriansky, professor at Georgetown University and president of the Ukrainian Congress Committee of America, highlighted our educational program.

The color film "Treasure of the Ukraine," the Ukrainian Art Display, demonstration of painting Ukrainian Easter Eggs, and participation in the International Fiesta was part of our cultural program to present the beautiful Ukrainian traditions the Russians have not been able to suppress to the present time.

This year's extensive social program provided an opportunity for the development of a closer personal acquaintance among the members. Part of the social program consisted of the Fall Dance, St. Andrew's Eve Party, Caroling, Valentine-Toboggan Party, Tea Party, Numerous Pizza Parties, and the Spring Dance.

TRIDENT — UKRAINIAN NATIONAL EMBLEM

SEATED: C. Dziuba, Sec.; Dr. M. M. Hreshchyshyn, Advisor; L. Zabniw, Pres.; R. Stasiw, V. Pres.; R. Walynec, Sec. ROW 2: G. Bendz, G. Soldyt, T. Kujowa, Z. Didoshak, O. Mochnocz. ROW 3: G. Korol, I. Makuch, G. Kuzmycz, G. Kryzaniwsky, B. Bejger, T. Tornowsky. ROW 4: L. Dushenko, G. Bilynsky, C. Woschuk, L. Paszkowskyj, M. Schwec, O. Aleksiewicz, M. Grega, A. M. Slobodion.

INTERNATIONAL CLUB

The International Club of the State University of New York at Buffalo exists to encourage closer cooperation and to promote mutual understanding among the people of the world and to foster the intellectual, social, and cultural ideals among the total University community.

Founded six years ago by foreign and American students and faculty, the International Club has over 200 members. In full recognition of the advantages of cross cultural activities, and desires of foreign and American students, the planning of the overall program is constantly reviewed and carefully analyzed.

Speaker programs, such as the China Series, publications, cultural trips, and exhibits, such as India Week and Fiesta, are employed to provide a detailed study of other nation's culture. Various social and athletic activities also incorporated include tobogganing, skiing, winter season sports, picnics, exhibition soccer games and volleyball tournaments.

As far as the overall picture is concerned the International Club is undertaking a most definite role in promoting a more rigorous interaction among academic institutions in the U.S. which have expressed interests in international affairs.

However, despite all the academic and philosophical activities, the International Club continuously explores the depths of human feelings and harbors sincere friendships and cheerful comradeship. A goal yet to be achieved by the world community, but at least there is a start.

SEATED: M. Schefter, Exec. Sec.; M. Nicolou, Mrs. K. Petho, V. Pres.; A. Cabrera, Treas. ROW 2: T. Anderson, S. Stone, A. Stokes, P. Venkateswaran, K. Novado, S. Evoniak, J. Palmeri, R. Auletto, D. Wallace. ROW 3: A. Cedeno, S. Kay, J. Corey, C. Peutsch, K. Hughes, J. Auletto, P. Adama, J. Schulze-Beckinghausen, J. Hang. ROW 4: R. Smith, M. Sam, B. Shinde, D. Nicotero, T. Said, N. Checkosky, R. Maronian, A. Thio, M. Shaoshtari, T. Shooshtari. ROW 5: L. Carlson, F. Calero, S. Twal, R. Saono, V. Ciancio, W. Hua, R. Steinitz, A. Riquelme.

INDUSTRIAL RELATIONS CLUB

T. Hines, Pres.; G. Boyler, Sec.; R. Radley, V. Pres.

The Industrial Relations Club, which is the student chapter of the National Industrial Research Association (I.R.R.A.), has been a part of SUNYAB's campus activities for many years.

Its purpose is to promote, in the interest of the University community, a program of educational research projects and activities pertaining to the field of labor and industrial relations. We supplement the Industrial Relations program at the University with field trips, guest speakers, and group discussions. It is also our objective to aid the University in promoting its own reputation, by helping in producing more qualified graduates in the field of Industrial Relations.

Guest speakers from business, labor and government are invited to our informal meetings. Tours are arranged to industrial giants such as Bethlehem Steel and Sylvania Electric. Five members of our club are elected to attend, at the expense of the club, the convention held by our parent organization, which was held in New York City this year.

Students in any program of study are encouraged to become members.

SEATED: R. Munk, Sec.; N. Felsinger, Pres.; L. Eaton, Treas. ROW 2: S. Berke, C. Spirka, A. Hersca, B. Chilton, Faculty Advisor; R. Gritzke, J. Kohl, D. Pirrung.

MATH CLUB

The Mathematics Club tries to bring aspects of mathematics which are rarely found in the classroom to anyone who is interested. We have had faculty speak on topics which are no longer taught in courses. Students have spoken on topics they have been reading, which they have found to be both interesting and informative, but not available in the class. In addition to informal exchanges of problems between students, we have held problem solving contests. Tours of Cornell Aeronautical Laboratory in Buffalo, and Power Vista Building in Niagara Falls have demonstrated to us the value of applied mathematics.

We have held special meetings with prospective math majors, who are still in their junior and senior years of high school, to provide them with an insight into mathematics at the college level.

STUDENT BAR ASSOCIATION

The Student Bar Association has the following objectives: (1) To promote the general welfare of the Law School of the State University of New York at Buffalo and its aim of providing its students with the best possible legal education; (2) To cultivate social relations and cooperation with the Faculty and among the students of the Law School; (3) To secure the cooperation and goodwill of the members of the legal profession of Erie County and the State of New York and to interest them in problems of legal education; (4) To coordinate all student activities.

The membership of the Student Bar Association consists of all law students attending the Law School of the State University of New York at Buffalo. The Board of Directors is the governing body of the Association. It is composed of four members elected from each of the three classes, a president elected by the entire student body, and two student senators.

BOTTOM ROW: W. Sullivan, M. Sheedy, D. Pfalzgaf. ROW 2: B. Rhatican, V. Pres.; C. Moorodion, Pres.; R. Bogan, Sec. ROW 3: R. Mariorty, D. Bolm, G. Randels, D. Volker, A. Paglia, J. Cirando, R. Aceto.

LAW REVIEW SENIORS—SEATED: J. O'Mara, Editor; S. Kellagg, Editor-in-Chief: T. Ward, Editor. ROW 2: C. Putrina, R. Keller, A. Ransom, D. Brawn, T. David, H. Poole, D. Jay, P. Murray.

LAW REVIEW

The Buffalo Law Review is presently in its fifteenth year, publishing three issues annually. The most recent issue, Winter 1965, commemorates Chief Judge Charles S. Desmond's twenty-five years of service on the New York Court of Appeals, 1941-1965. Short tributes are offered by Mr. Justice Brennan, U.S. Supreme Court; Sir George Coldstream, Permanent Secretary, Lord Chancellor; Judge Stanley H. Fuld, New York Court of Appeals; and Dean Ray Forrester, Cornell Law School.

The authors of lead articles treot new and exciting areas of change in the last quarter-century of New York law; Associate Judge Francis Bergan on the New York Court of Appeals; Professor Joseph Laufer on Tort Law; Professor Monrad G. Paulsen on Criminal Procedure; Professor Delmar Karlen on Judicial Administration; and Professor J. D. Hyman on Home Rule. Professors Hyman and Laufer are from the State University of New York at Buffalo School of Law; Professor Paulsen from the Columbia Law School; and Professor Karlen from the New York University School of Law.

Other articles of major interest are: Professor Robert A. Leflar, University of Arkansas Law School, on Continuing Education of Appellate Judges; Robert E. Allard, American Judicature Society, on Judicial Selection and Tenure; and Professor A. Leo Levin, University of Pennsylvania School of Law on "The Teaching of Trial Advocacy."

Also, the book, *The Courts, the Public, and the Law Explosion,* by Harry W. Janes, is reviewed by Professor David R. Kochery of our Law School.

Student contributions make up the remainder of the issue, covering such areas as the rights of the imprisoned, and the recent case law developments in Civil Procedure, Conflicts, Constitutional and Insurance Law.

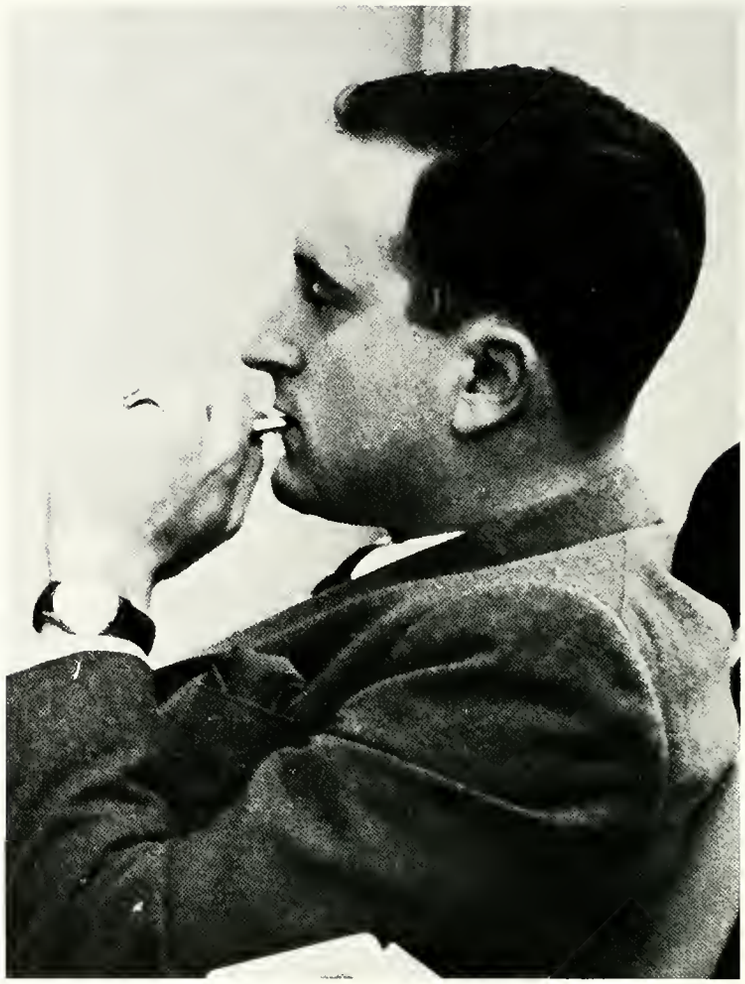

LAW REVIEW JUNIORS—FRONT ROW: R. Fisher, C. Milch, G. Wallach, D. Grzywno. ROW 2: M. Cohen, R. Thomas, G. Naschitz, A. Carlel, S. Biltekoff, F. Wolf, B. Troy, D. Dodge.

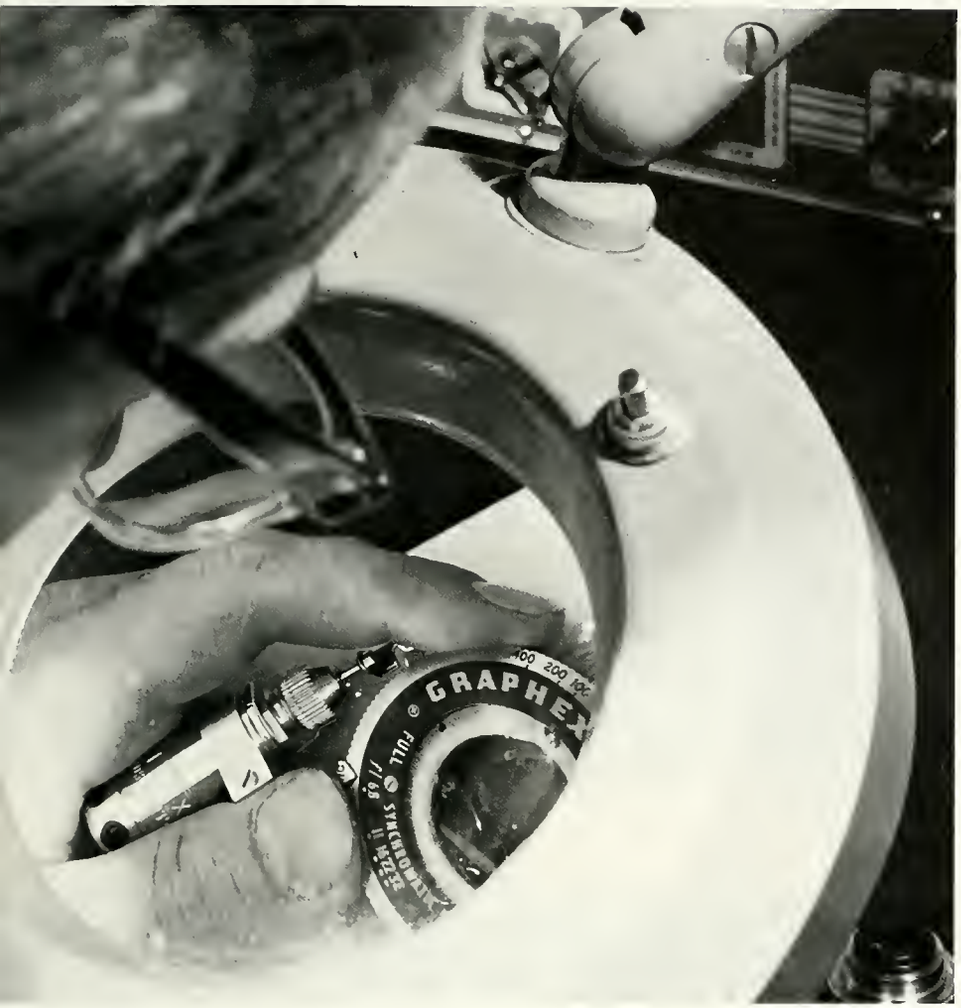

AMERICAN CHEMICAL SOCIETY

SEATED: K. Rabey, V. Pres.; J. Strash, Pres.; R. Karcher, Treas. ROW 2: D. Crane, E. Arkin, R. Kowalczyk, D. Rheinstein.

Executive Council, the governing bady of the School of Nursing, consists of two representatives and the vice-president from each class, the Student Senate representative, and a representative from SNANYS. The Cauncil caordinates activities between the classes and acts as a link between the students and the faculty. This year the Council has rewritten their constitution, effected a uniform change, and is now setting up a committee to lay the groundwork for a student exchange with a nursing school in Paraguay.

STUDENT EXECUTIVE COUNCIL, SCHOOL OF NURSING

SEATED: S. Pilon, V. Pres.; P. Bonneau, Treas.; L. Cholmer, Pres.; Mr. Donblena, Advisor. ROW 2: M. Soluri, R. Karcher, J. Strash, C. Smith, M. Cummins, W. Eisenbeis. ROW 3: I. Mokuch, W. Hua, R. Anderson, R. Wynne, J. Campos, J. Feyes.

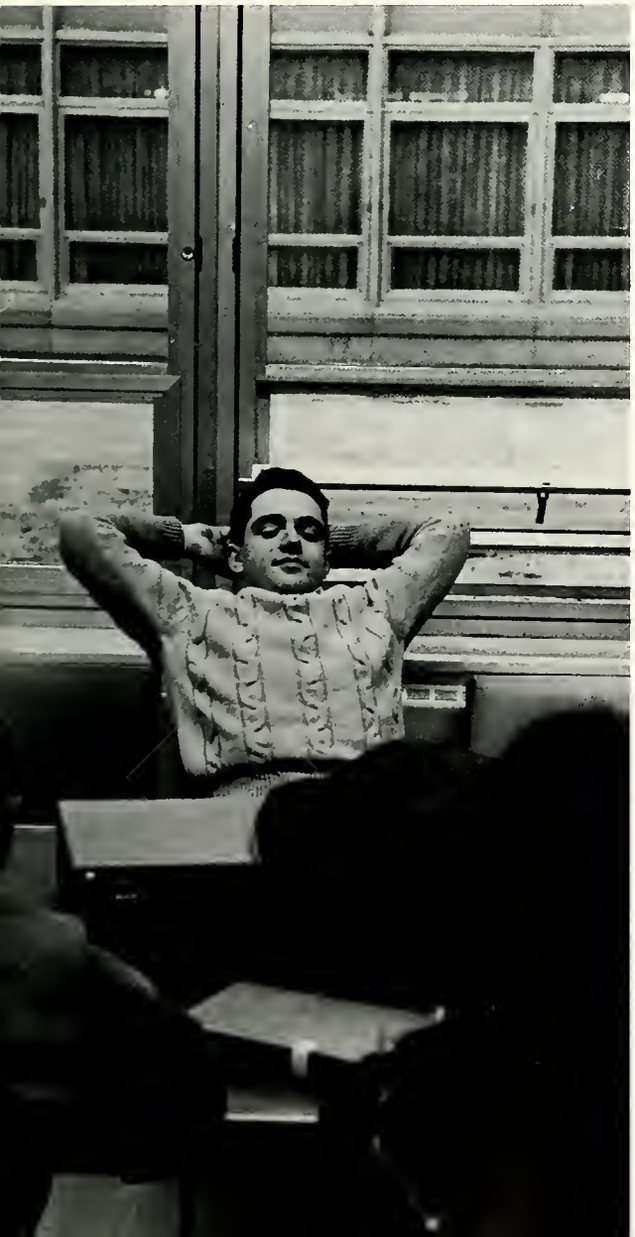

PHOTOGRAPHY CLUB

Primarily a group devoted to developing skills in the composition, development, and printing of photographic artwork, the University Photography Club nevertheless serves the school through its annual picture display and contribution to the Spring Arts Festival.

Photography Club's yearly functions include photographic excursions into western New York and Canada, varied lectures on all subjects by both professional and amateur photographers, workshops in darkroom procedure and technique, salon and model photography, and club sponsored school-wide picture contests.

This year marked Photography Club's first attempts at color processing by its own members. Hopefully the club will no longer be limited to expression in black and white alone, color being a rewarding highlight.

S.U.N.Y.A.B.'s Photography Club challenges you to become a part of a richly rewarding mode of expression.

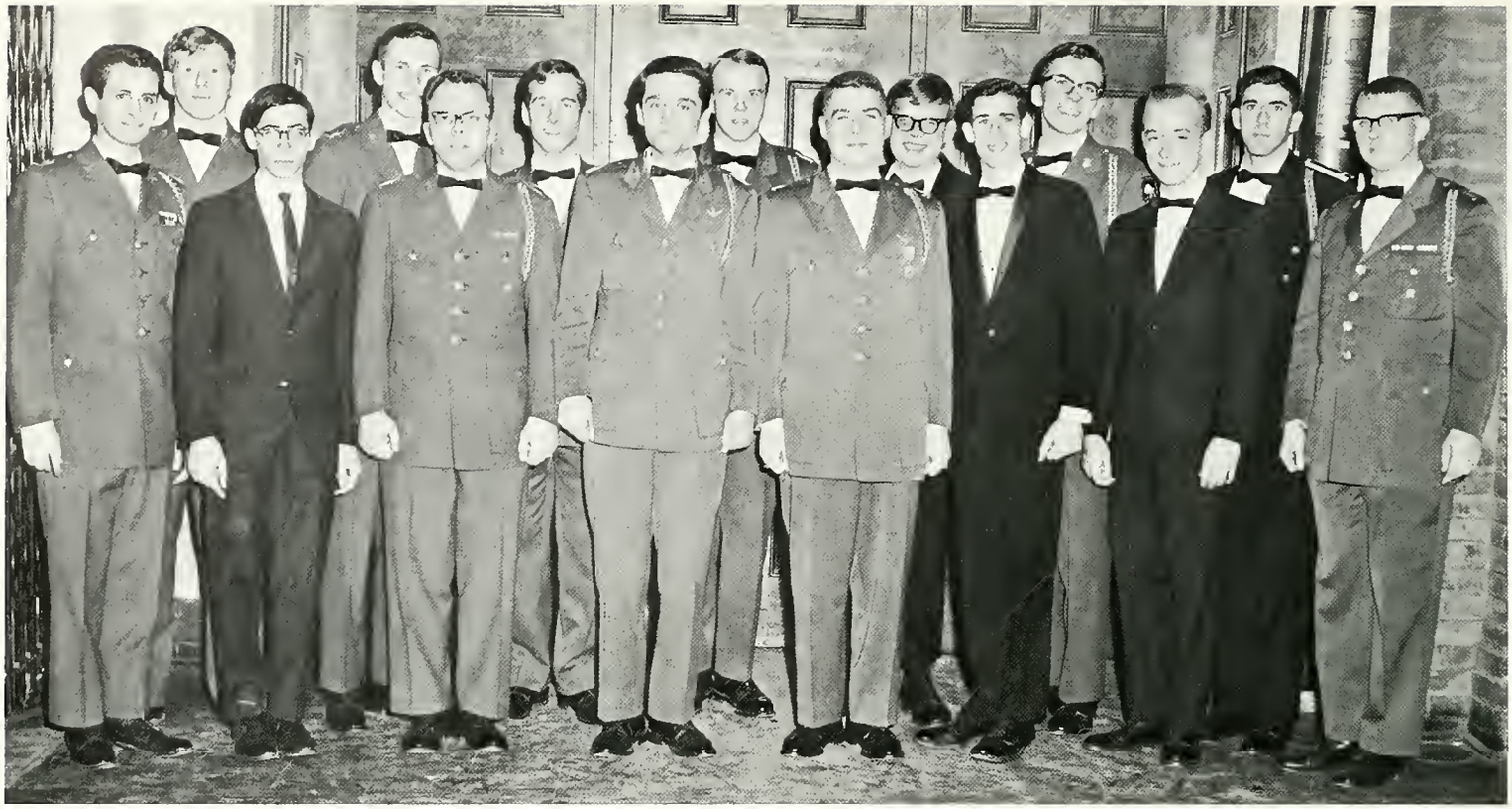

FRONT: D. Agro, J. Levine, G. Gerstner, R. Later, P. Morgan, T. Needell, A. Goetzman, J. Kindermon.
BACK: M. Lutwack, G. Bopst, R. Vollie, B. Golder, T. Mathews, D. Janeczko, M. Freedman.

The Arnold Air Society is a professional honorary service organization of selected AFROTC cadets from 170 of the nation's leading colleges and universities. The Richard C. Browning Squadron as representative of Arnold Air Society on this campus, sponsors many local projects. These include such activities as the annual blood drive with the organization recording the greatest number of donors being the recipient of a plaque; the annual military ball including the crowning of the queen and presentation of a rotating trophy to her sponsoring organization; presentation of aerospace education with prepared talks and films to acquaint incoming Freshman and the public with the Air Force mission; visiting under-privileged and orphan groups and volunteering of services to hospital groups; semi-annual encampments to acquaint our members with the principals of survival and escape and evasion; and participation in many other campus and community activities and drives.

ARNOLD AIR SOCIETY

SEATED: M. Fleming, Executive Officer; L. Ecker, Commander; K. Hanny, Administrative Officer; S. Irons, Camptraller. ROW 2: C. Severyn, K. Shaw, C. Ryll, J. Neumeyer, M. A. Orszulak.

ANGEL FLIGHT

The Angel Flight is a national honorary organization of college women who are interested in the United States Air Force, the Air Force ROTC, and their respective universities. The "Angels" of the local Richard C. Browning Flight sponsor an annual Aerospace Age Essay Contest in Buffalo high schools, support a needy family, and serve as official hostesses for military and university events. The social activities climax in the annual Area and National Conclaves. This year the flight flew to Dallas, Texas, at which such celebrities as Bob Hope and Gen. Lindley were present.

HILLEL

The B'nai B'rith Hillel Foundation is a national organization designed to meet the religious, cultural, and social needs of Jewish college students. Over 50 chapters of Hillel exist in the United States and overseas.

Hillel at SUNYAB has tried to implement the program of the organization by sponsoring many and varied events throughout the year. Among the highlights were: The Freshmen Mixer, the "Evening in Paris" dance, the High-Holiday Services, the "Break-the-Fast" supper, a series of lectures on "Tradition and Change," the One Day Institute, the "Music of the Faiths" series, the Annual South Sea Island Party (HASSIP), the Passover Seder, Passover lunches and suppers, and the Closing Affair.

Friday Evening Services were sponsored throughout the year. One series of sermon-lessons dealt with "Religious Objects of Judaism." The services were always followed by an Oneg Shabbat.

SEATED: J. Finley, Pres.; H. Wildman, V. Pres.; M. Kahn, Sec.; J. Neumeyer, Sec.; I. Cohen. ROW 2: Rabbi J. Hofmann, Advisor; B. Marcus, A. Frank, B. Hornstein, J. Kaufman, M. Levy.

SEATED: V. Kuebler, Pres.; B. Ryder, Rel. V. Pres.; M. Zinsley, Educational V. Pres.; R. Wilgos, Treas. ROW 2: Rev. J. Streng, Moderator; C. Wilgos, Corr. Sec.; J. Langen, Rec. Sec.; P. Jordan, Board Member; C. Green, Chairman of the Board.

The purpose of the Newman Apostolate on campus is to enable students to know and to live the Catholic Church, to enkindle the way of Christ in those Catholics who have forgotten Him, as well as to bring others to Him. The Newman Apostolate accomplishes its purpose through a three-fold objective which includes the religious, educational, and social phases of life.

The most important role performed by the Apostolate is the providing of a program of daily Mass and frequent reception of the sacraments. "A Discussion About God," which attracted about 1,000 people, both Catholics and non-Catholics, is a good example of the educational opportunities provided by Newman. Frequent mixers, socials, and dinners fulfill the social aspect of the Newman Apostolate's three-fold purpose.

All these combined activities develop a Catholic student into a well-rounded individual involved in secular activities guided by religious principles.

NEWMAN APOSTOLATE

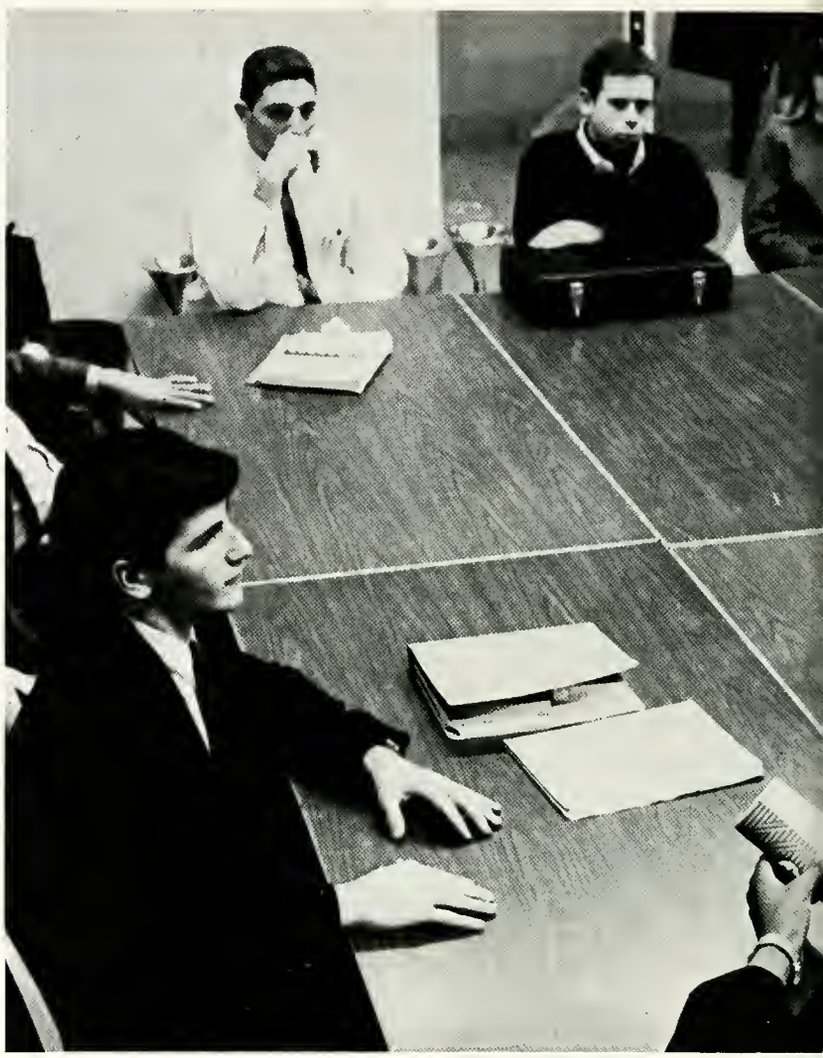

FRESHMAN CLASS COUNCIL

UNIVERSITY PLACEMENT SERVICES

The University Placement Services provide personalized professional career planning and placement services to both undergraduates and alumni in securing employment either locally, throughout the United States or abroad.

Under the direction of Dr. James C. Lafkiotes, the University Placement Services give assistance thraugh its three main divisions. The first is the Educational Placement Division which assists both students and alumni in obtaining desirable public and private school teaching, as well as administrative and specialist positions in every field of education from the elementary grades through college.

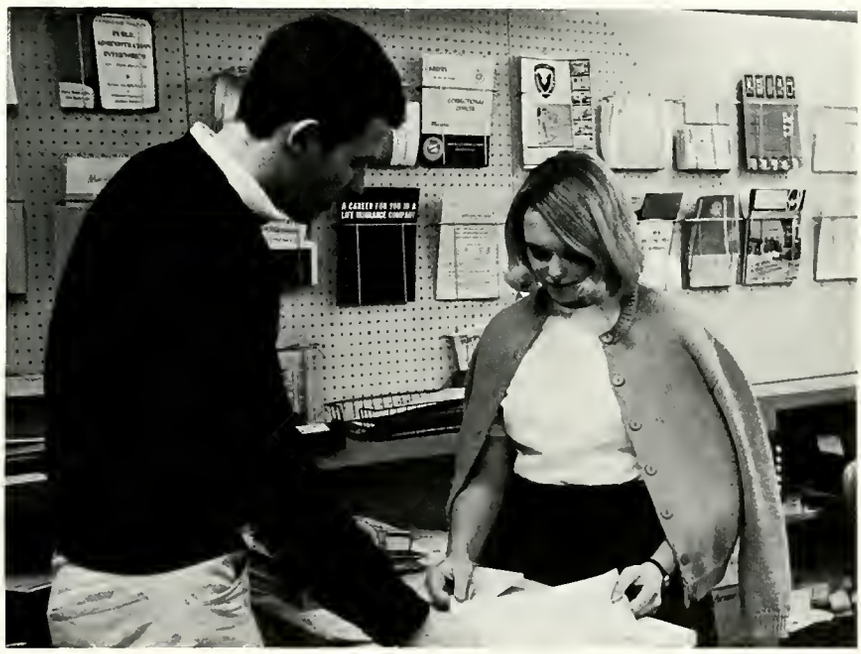

Students anticipating study toward an advanced degree are assisted in locating and gaining admission to graduate schools throughout the country. The second is its Business and Industrial Placement Division which assists students and alumni in securing full-time employment in business, industry, and government. The division offers specific information concerning existing position vacancies and descriptive literature regarding potential employers. The third division is the Part-Time and Student Employment Division which provides assistance for students seeking temporary employment for on-campus or off-campus positions in degree or non-degree related occupations.

WELCOME!

TO THE CLASS OF 1966

WE WELCOME YOU TO MEMBERSHIP IN THE FASTEST GROWING ORGANIZATION IN THE EAST—

OUR ALUMNI FAMILY

C. J. Young Jr.
Director of Alumni Affairs

1st Annual Alumni Leadership Day

Even the "Thallus" is a life member of the Alumni Association

THE UNIVERSITY OF BUFFALO FOUNDATION INC.

is the center around which a wide variety of services and activities revolve for alumni.

U. B. Alumni Association:	The Voice of the Alumni
The Buffalo Bull-Alumni News:	Published 8 Times Annually
The Buffalo Alumnus:	Quarterly Alumni Magazine
Area Clubs:	33 Alumni Chapters in the U.S., Canada, Puerto Rico & Europe
Divisional Associations:	14 Divisional Alumni Associations Homecoming Weekend, Spring Weekend, Golf Tournament, Alumni Service Awards, Annual Fund Drive, Post-Game Tunks, Meet-the-Professor Luncheons, Alumni Leadership Day
Continuing Education:	Lectures, Seminars, Refresher Programs, Alumni Workshops
Placement:	In Cooperation With The Campus Placement Office, Placement Services
Alumni Tours:	Two Overseas Alumni Tours Annually

"SERVICE SINCE 1848"

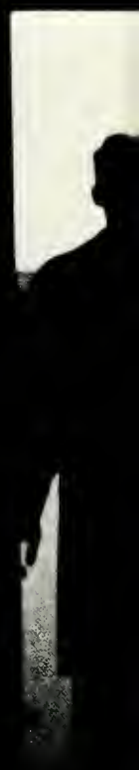

COMPARATIVE LIVING COMPARATIVE LIVING

COMPARATIVE LIVING COMPARATIVE LIVING

"BUT WHAT ON EARTH IS HALF SO DEAR"

(John Payne)

SPECTRUM
Buffalo Folk Festival Friday

Studying is a personal thing and it varies with the individual. Quiet and privacy are usually combined as a student seriously meets the intellectual challenges of the university. The place may be a lounge, the library or simply a room away from distractions of campus life.

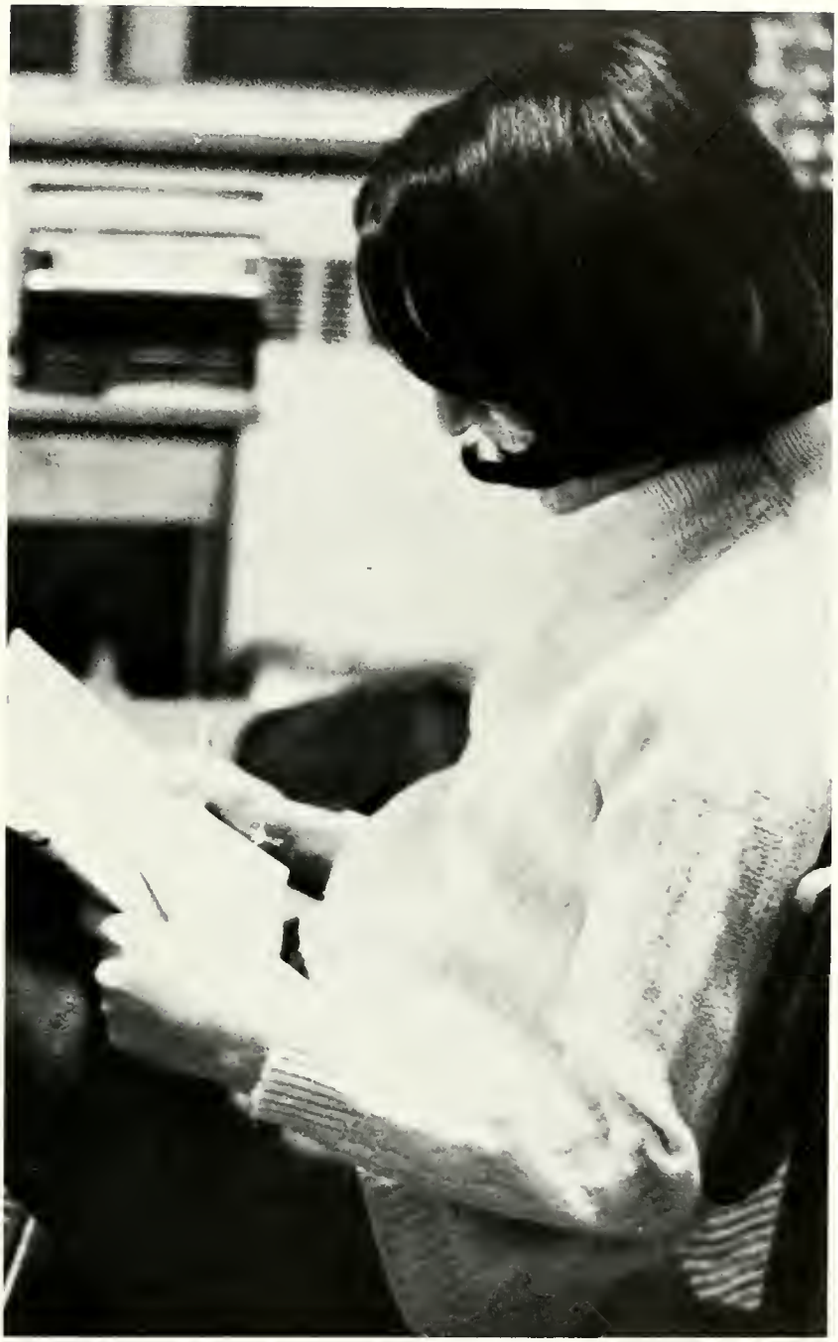

Washing dishes, doing laundry, straightening up a room and even taking out the garbage are parts of life that no student can escape, no matter where or with whom he lives. These are just some of the less pleasing and possibly less rewarding activities that a student participates in at the University.

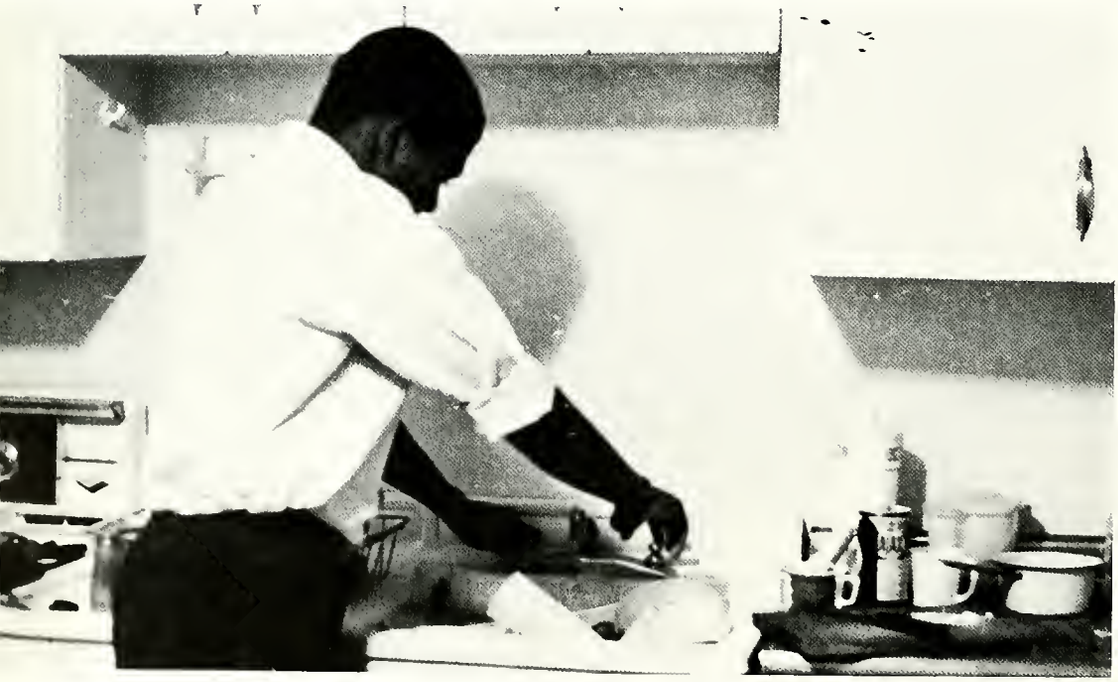

Much of a student's time is spent preparing to meet other people, and this is the one aspect of university life that usually passes unnoticed. Yet it is almost as important as getting to meals on time and attending classes to many individuals.

Food satisfies one of the basic needs of all university students and they approach it with the proper enthusiasm. For each student a well stocked refrigerator or a ready supply of snacks always makes hourlies, papers and other daily school problems seem a little easier to bear.

KAY

PLAYBOY

With the pressures of college life it seems that a student would have little or no leisure time. Yet each person somehow manages to secure time for himself each day. Groups of students manage to seek each other out and relax in a variety of ways. Pool is a welcome diversion for some, while bridge has become increasingly popular with others, and musical instruments, especially the guitar, mean leisure time for still others.

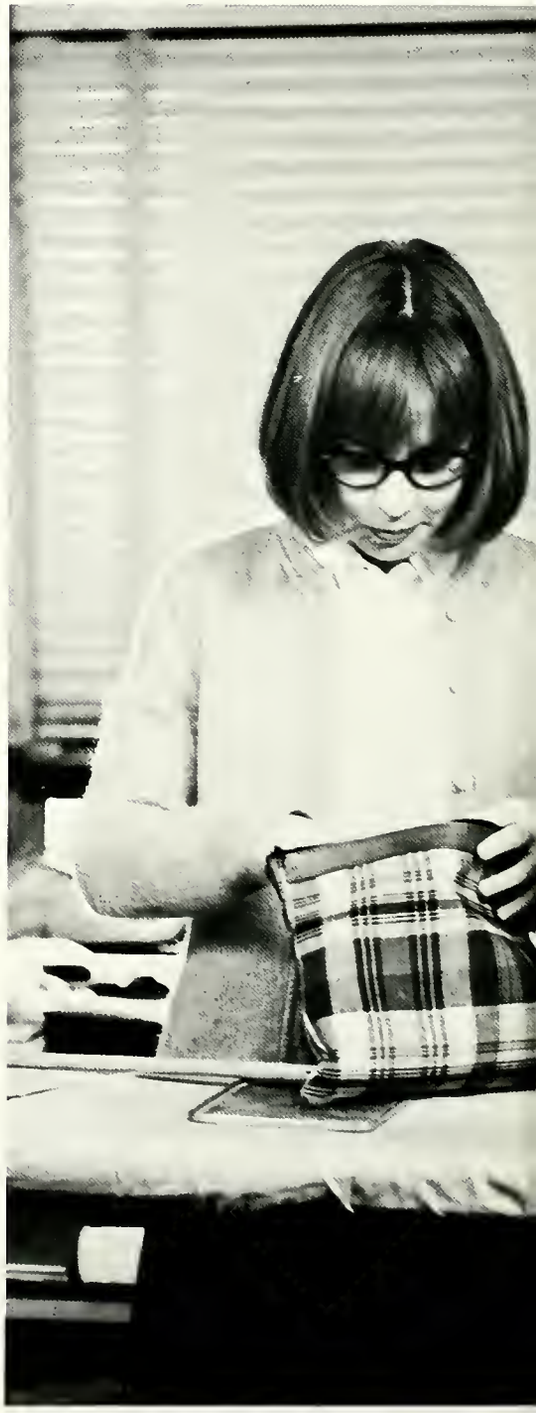

Life goes on in strikingly similar patterns for most students. Individual activities vary according to tastes and interests, but mainly the routine of university living repeats itself in each student whether he is living at home, in the dorms or in an apartment.

SENIORS SENIORS SENIORS SENIORS SENIORS

SENIORS SENIORS SENIORS SENIORS SENIORS

ELLEN ABELSON
Albany, New York
University College

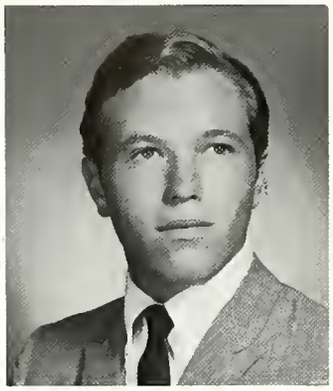

WARREN S. ABELSON
Yonkers, New York
Psychology

GEORGE C. ADAMS
Ellicottville, New York
History

MARGARET ADAMS
Niagara Falls, New York
Nursing

LAWRENCE HOWARD ABRAMS
Toronto, Ontario
English

MARGO CHERYL ABRAMS
Rochester, New York
English

GIL ABRAMSON
Springfield, Massachusetts
History

BINI ANN ACKERMAN
East Orange, New Jersey
Physical Therapy

CLYDE ADAM
Rushville, New York
Electrical Engineering

BARBARA ADAMS
Rochester, New York
Nursing

HARVEY ADELSON
Jamaica, New York
Biology

BARRY I. ADLER
Forest Hills, New York
Anthropology

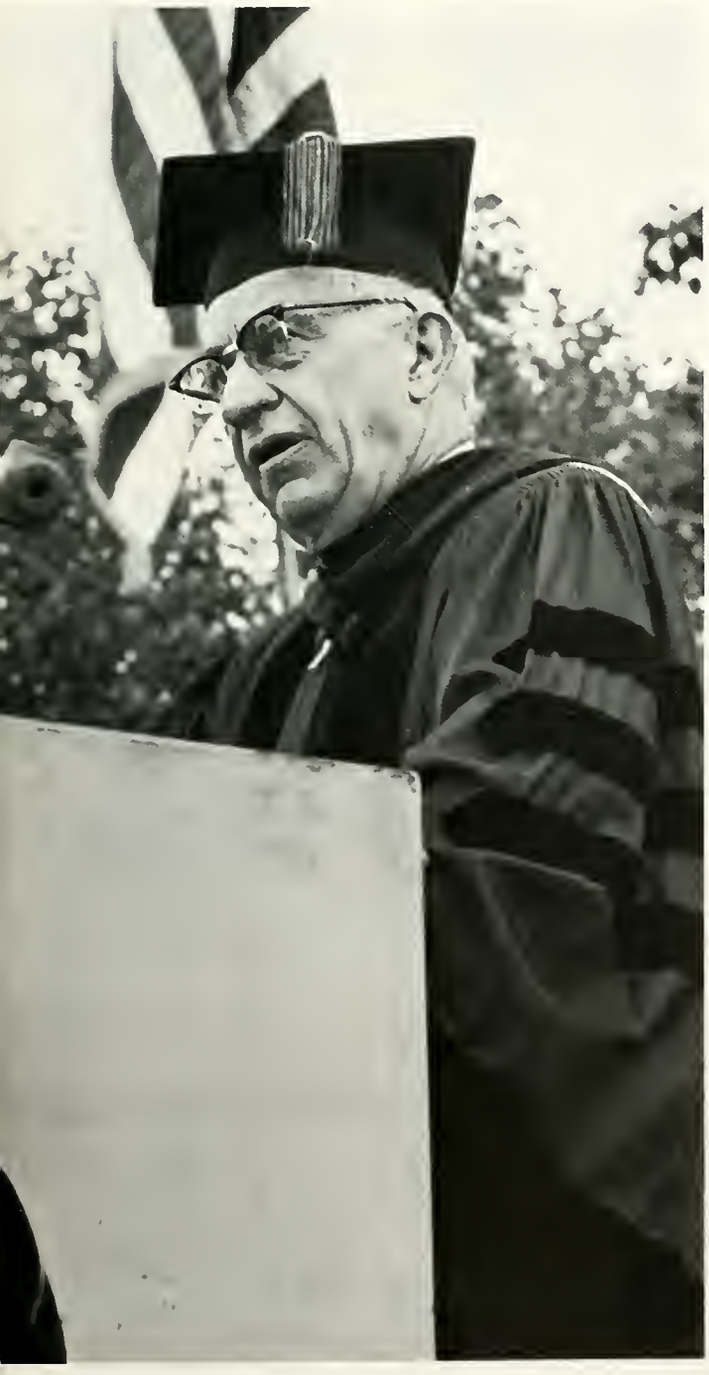

SUSAN ADLER
New York, New York
American Studies

DENNIS JOEL AINBINDER
Valley Stream, New York
Psychology

ESTHER MICHELENE ALBANO
Buffalo, New York
Secretarial Studies

WILLIAM ALBRECHT
Buffalo, New York
Accounting

JUDITH F. ALEXANDER
Buffalo, New York
Psychology

LINDA CAROLYN ALFIERI
Buffalo, New York
Pharmacy

FRANK DUMONT ALLEN
Mount Morris, New York
Psychology

RUSH E. ALLEN
Buffalo, New York
Electrical Engineering

LONA ALISON ALLMAN
Hamburg, New York
Accounting

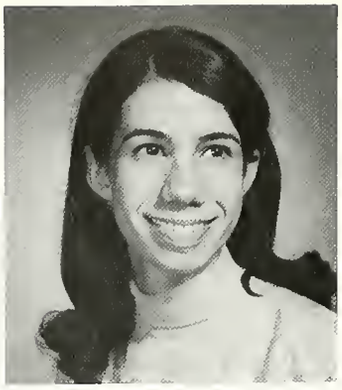

JOAN ALPERN
Mount Vernon, New York
Psychology

DANIEL ALTERMAN
Hollis, New York
History

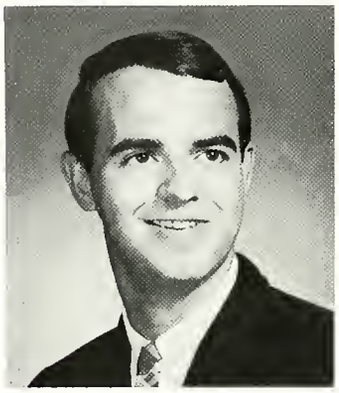

ROBERT HARRY ALTMAN
Elmira, New York
Psychology

ROBERT AMLIN
Bronx, New York
History

GRACE M. AMOS
Buffalo, New York
French

CAROL CHRISTINE ANDERSEN
Geneva, New York
English

MARCIA K. ANDERSON
East Aurora, New York
Sociology

MICHAEL J. ANDOLINA
Rochester, New York
Biology

MARY ANSUINI
Eggertsville, New York
Sociology

JANICE K. ANTOS
Tonawanda, New York
Mathematics

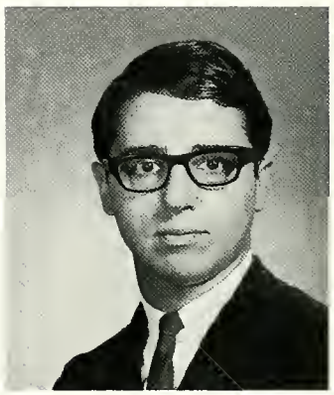

FRED MARTIN APPLE
Rochester, New York
Sociology

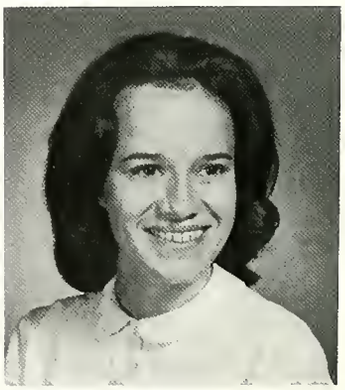

PAMELA J. ARCURI
Freeport, New York
Anthropology

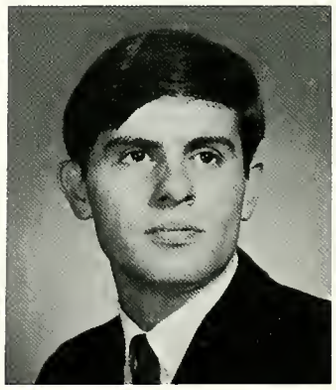

FREDERICK ARMBRUST
West Seneca, New York
History

BARRY P. ARNER
Kenmore, New York
Biology

JOANNE ARNOW
Schenectady, New York
Speech Pathology

DAVID ARONOWSKY
Brooklyn, New York
Economics

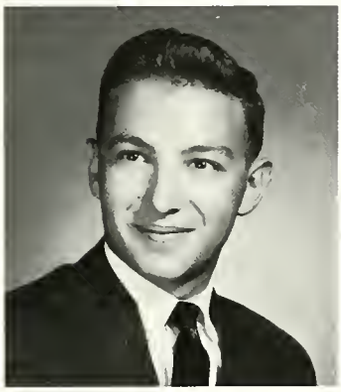

KENNETH ROBERT ASHER
Newburgh, New York
Philosophy

SANDY ATLAS
Buffalo, New York
Political Science

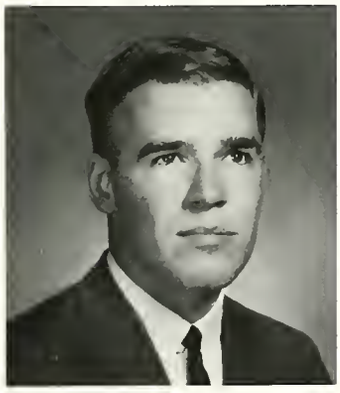

DALE H. AUSTIN
Lockport, New York
Pharmacy

RONALD J. AXELROD
Rochester, New York
Accounting

SANDRA A. BACO
Blasdell, New York
Secretarial Studies

TIMOTHY W. BACKUS
Kenmore, New York
Psychology

WILLIAM REED BAILEY
Buffalo, New York
Economics

KATHERINE LOUISE BAINER
Ancrom, New York
Psychology

CHARLES R. BAKER
Baldwinsville, New York
History

JUDITH A. BAKER
Afton, New York
Pharmacy

RICHARD BAKER
Syracuse, New York
Arts and Sciences

NANCY MARIE BALDING
Snyder, New York
Classics

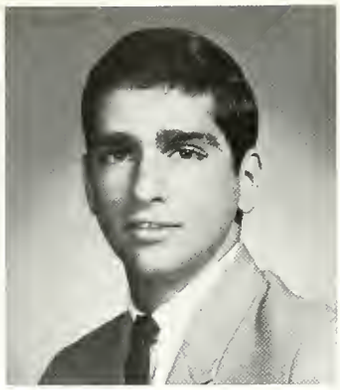

WILLIAM FRANCIS BALISTRERI
Geneva, New York
Biology

HERBERT WILLIAM BALLARD
Kings Park, New York
Economics

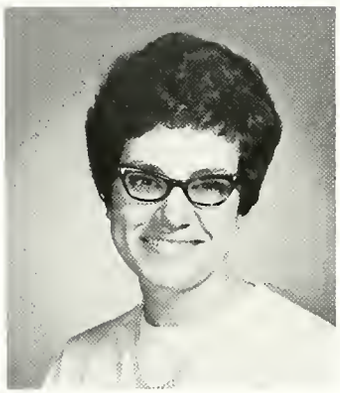

MARY ANN BALLOTTA
Buffalo, New York
Secretarial Studies

DONALD M. BANAS
Buffalo, New York
Biology

MARY JANE BARILE
Buffalo, New York
Sociology

ROBERT M. BARNHART
Erie, Pennsylvania
Mechanical Engineering

ELAINE BARRON
Buffalo, New York
Arts and Sciences

JUDITH ANNE BARSUK
Batavia, New York
French

JUDITH BATLAN
Bath, New York
Mathematics

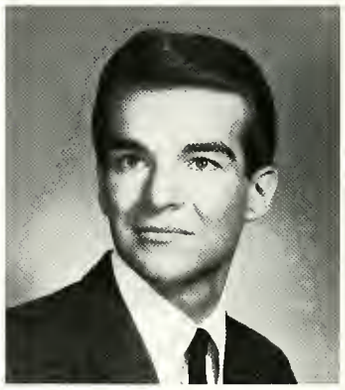

GARY CHARLES BATTAGLIA
Buffalo, New York
History

MONICA H. BAUER
Rochester, New York
Economics

SUSAN CAROLE BAUM
Massapequa, New York
Anthropology

WENDY BAUM
Buffalo, New York
English

JOAN BAUMGARTNER
Geneva, New York
Nursing

LOIS BAYARD
Rockville Centre, New York
Sociology

RITA MARIE BEACH
Ithaca, New York
Secretarial Studies

DUANE G. BECKETT
Buffalo, New York
Chemistry

HARRIET BEDELL
Jamaica, New York
Sociology

BRUCE H. BEGIN
Buffalo, New York
Business Administration

JANICE BEIDLER
Elmo, New York
Medical Technology

BARBARA ANN BEILMAN
Lancaster, New York
Nursing

DAWN BEISIEGEL
Snyder, New York
Early Childhood Education

SHERRI BELFOR
Rochester, New York
Sociology

KAREN BELINKY
Albany, New York
Psychology

JOHN J. BELLIZZI, JR.
Delmar, New York
Sociology

BRIAN D. BELUS
Schenectady, New York
Geology

MARILYN ANN BERCIK
Rocky River, Ohio
English

HARLENE GOLDMAN BERGER
Buffala, New York
Early Childhood Educatian

CAROL BERMAN
Rochester, New Yark
Sociolagy

JOHN B. BERRY
Buffalo, New Yark
Civil Engineering

RICHARD C. BETZ
Buffalo, New York
Electrical Engineering

ELLEN N. BERKOWITZ
Utica, New York
Early Childhood Education

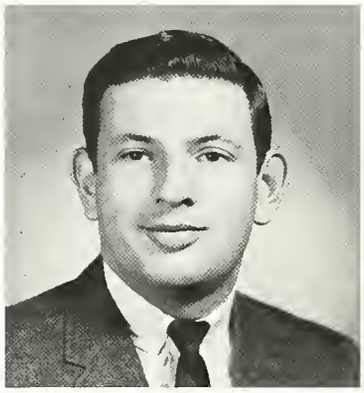

RICHARD ALLEN BERNSTEIN
Rochester, New York
Histary

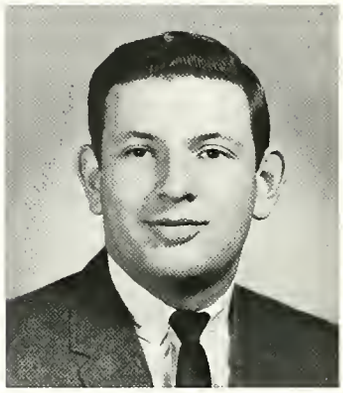

RICHARD BERSTEIN
Buffala, New York
History

JAMES BEVILACQUA
Buffala, New York
Physical Education

JUDITH ANN BEYER
Buffalo, New York
English

SHARON G. BICKLER
White Plains, New York
English

PATRICIA BISBERG
Cedarhurst, New York
Education

WAYNE STEWART BLANK
Utica, New York
Philosophy

FRANCESCO BIANCHI
Schenectady, New York
Marketing

BARRY BIENSTOCK
New York, New York
Geography

EDWARD D. BLACK
Kerhonkson, New York
Chemistry

CHRISTINE J. BLAS
Buffalo, New York
Speech Pathology

SHARON BLASZ
North Collins, New York
Early Childhood Education

NAOMI BLISS
Rego Park, New York
French

NORMAN BLY
West Valley, New York
Mathematics

JOSEPH BOFFA
Hilton, New York
Psychology

WALLY BLATTER
Williamsville, New York
Industrial Relations

GORDON LEE BLOOM, JR.
Lewiston, New York
Electrical Engineering

BARBARA ELLEN BOEKHOUT
Newark, New York
Sociology

MARGARET BOGGAN
Cheektowaga, New York
Speech Pathology

BEVERLEY ANNE BOLLES
Ormond Beach, Florida
Sociology

JOHN FRANCIS BOLTON
Buffalo, New York
Engineering Science

CLIFFORD W. BOND
Williamsville, New York
Biology

SUSAN BOUCK
Schenectady, New York
Sociology

CAROL BOICE
Tully, New York
Arts and Sciences

ANTHONY C. BONACCI
Buffalo, New York
Pharmacy

ROMAN J. BORKIWSKI
Buffalo, New York
Physical Education

JAMES R. BOWER
Waterloo, New York
Mechanical Engineering

ALAN L. BOWLING
Welland, Ontario, Canada
General Business

CAROL R. BOYER
East Randolph, New York
Business Education

DARLA L. BRADLEY
Hornell, New York
Psychology

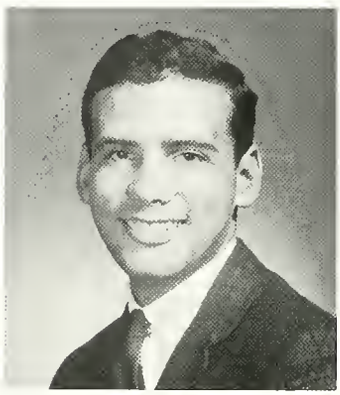

GORDON BRADY
Riverhead, New York
Psychology

LINDA MARGOT BRAITHWAITE
Buffalo, New York
Psychology

ALAN J. BRANDT
New York, New York
Sociology

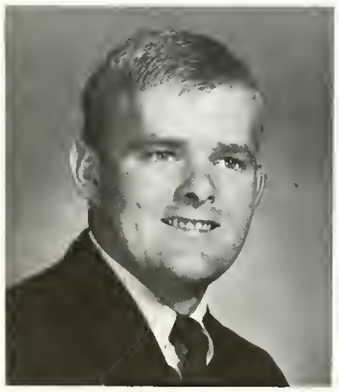

LESTER M. BRASSINGTON, JR.
Frackville, Pennsylvania
Physical Education

JANET BRAZNER
Roslyn Heights, New York
Sociology

JOAN BRECKENRIDGE
Batavia, New York
Nursing

KAREN JOAN BREJ
Rantaul, Illinois
English

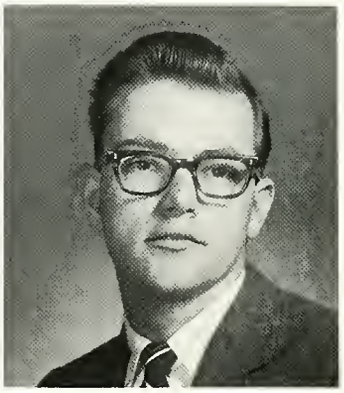

KEITH BRINK
Johnson City, New York
Engineering Science

LINDA BROCIA
Buffalo, New York
Arts and Sciences

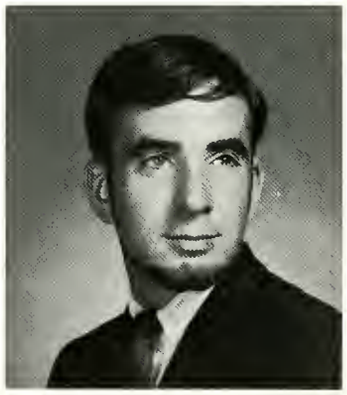

ROBERT W. BRODEY
Far Rockaway, New York
Sociology

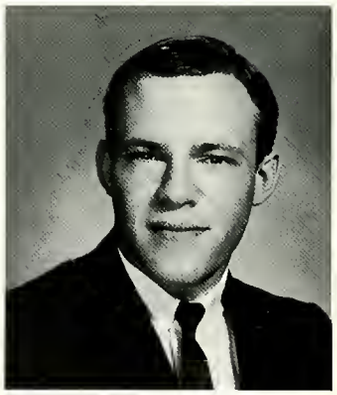

STANLEY NORMAN BRODSKY
New Rochelle, New York
Mathematics

SUSAN LYNDA BRODSKY
W. Hempstead, New York
English

TEDDAR SCOTT BROOKS
Cattaraugus, New York
Psychology

DENNIS R. BROWN
Schenectady, New York
General Business

ELAINE PHYLLIS BROWN
Buffalo, New York
English

JAYNE K. BROWN
Jackson Heights, New York
English

BRIAN ALLAN BROZOST
Rochester, New York
Psychology

ANDRÉE BRUNETTI
Schenectady, New York
Biology

DEXTER PERRY BRUNT
Buffalo, New York
Economics

ROBERT GARY BRYAN
Williamsville, New York
Sociology

DENNIS BRZEZINSKI
North Tonawanda, New York
Electrical Engineering

JANICE BUCK
Watkins Glen, New York
Psychology

GLORIA M. BUDZICH
Cheektowaga, New York
Secretarial Studies

DIANE MARIE BULATEK
Buffalo, New York
Philosophy

JUDITH L. BULGRIN
Kenmore, New York
Physical Education

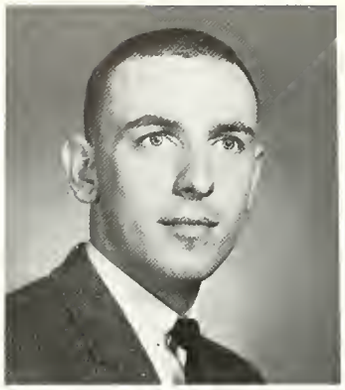

RAYMOND W. BULSON
Syracuse, New York
Industrial Relations

RUTHELLEN BUNIS
Rochester, New York
Sociology

CAROL LYNNE BUREK
Cossville, New York
Biology

DAVID BURGDORF
Coto, New York
History

ROBERT BURNHART
Buffalo, New York
Arts and Sciences

JAMES BURT
Watkins Glen, New York
Accounting

RONALD BUS
West Seneca, New York
History

MARILEE BUSACK
Lackawanna, New York
English

MARGARET GARBE BUSCHER
Buffalo, New York
English

BARRY J. BUTLER
Buffalo, New York
Physical Education

JUDITH LEE BUTTON
Buffalo, New York
Psychology

ROBERT BYNE
Brooklyn, New York
Political Science

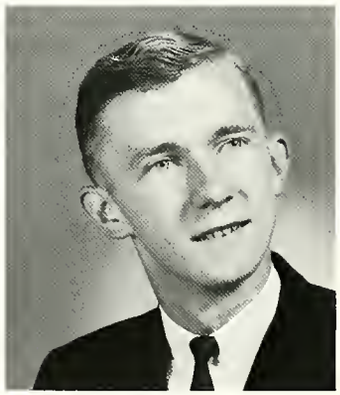

LOUIS N. BYSTRAK
Buffalo, New York
Accounting

BRYAN M. CALDWELL
Belmont, New York
History

DARRELL CANBY
Newark Valley, New York
Accounting

MIRA CANTOR
New York, New York
Art

RONALD JAMES CAPUANO
Ringway, Pennsylvania
General Business

ALEX A. CARDONI
Buffalo, New York
Pharmacy

MARION CAREY
Buffalo, New York
Medical Technology

RICHARD DAVIS CARMEN
Rochester, New York
Sociology

VIRGINIA CARNEVALE
Buffalo, New York
Early Childhood Education

CONSTANCE JOAN CARTER
Kenmare, New York
Psychology

STEVEN CARVER
Forest Hills, New York
Art

THOMAS RICHARD CASSANO
Rochester, New York
History

RICHARD A. CASSETTA
Elmira, New York
Psychology

MARY LOUISE CASSIDY
Buffalo, New York
Secretarial Studies

AUGUST A. CENKNER, JR.
Buffalo, New York
Aerospace Engineering

MARIE M. CENKNER
Buffalo, New York
Art

WAYNE S. CHAMBERLAIN
Buffalo, New York
Business Administration

RUSSELL EDWARD CHAPMAN
Buffalo, New York
Civil Engineering

JOANNE CIPOLLA
Lockport, New York
English

RICHARD C. CIPOLLA
Buffalo, New York
Civil Engineering

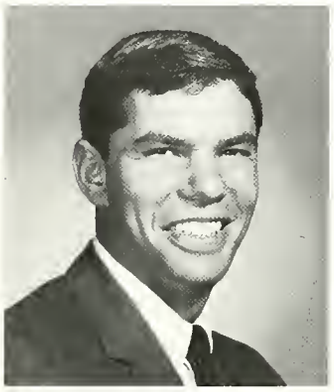

ALAN R. CHASE
Buffalo, New York
Accounting

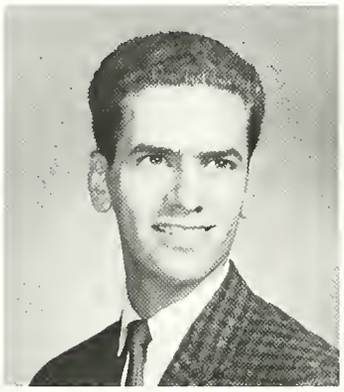

STUART CHASNOFF
Brooklyn, New York
Music

TERRY M. CLARK
Mayville, New York
Biology

SUSIE-MAE CLAYBORNE
Buffalo, New York
Sociology

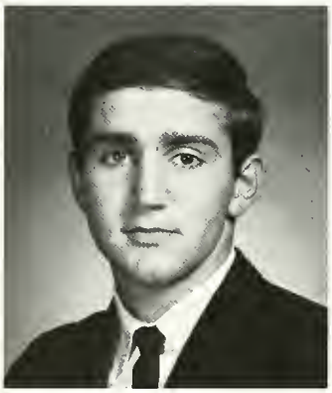

DENNIS M. CHIARI
Cheektowaga, New York
Math

JUDY NORA CHISWELL
Buffalo, New York
Occupational Therapy

WILLIAM MARK CHRISTENSEN
Cheektowaga, New York
Accounting

CHRIS CHRUNYK
Binghamton, New York

JOHN E. CLUTE
Keeseville, New York
English

LYNNE HADLEY COBANE
Lake Placid, New York
English

ALLEN COHEN
Neponsit, New York
Psychology

BARRY F. COHEN
Brooklyn, New York
Mathematics

HERBERT IRA COHEN
Oceanside, New York
Anthropology

IRA JAY COHEN
Monticello, New York
Political Science

IRA JOSEPH COHEN
Mineola, New York
Accounting

PETER LEE COHEN
Buffalo, New York
History

SHELDON COHEN
Rochester, New York
History

STEFAN COHEN
Buffalo, New York
History

SUSAN Y. COHLER
Forest Hills, New York
Sociology

THOMAS COLANGELO
Buffalo, New York
Electrical Engineering

JANE COLEBERT
East Aurora, New York
Accounting

BARRY H. COLE
Whitestone, New York
Psychology

ELLIOTT COLE
Port Washington, New York
Electrical Engineering

JANE ELLEN COLEBERT
East Aurora, New York
Accounting

NAT J. COLLETTA
Highland Falls, New York
History

DAVID C. COLLINS
Shortsville, New York
Biology

JEFFREY ALLAN COLTON
Liberty, New York
History

BARBARA A. CONIGLIO
Orchard Park, New York
English

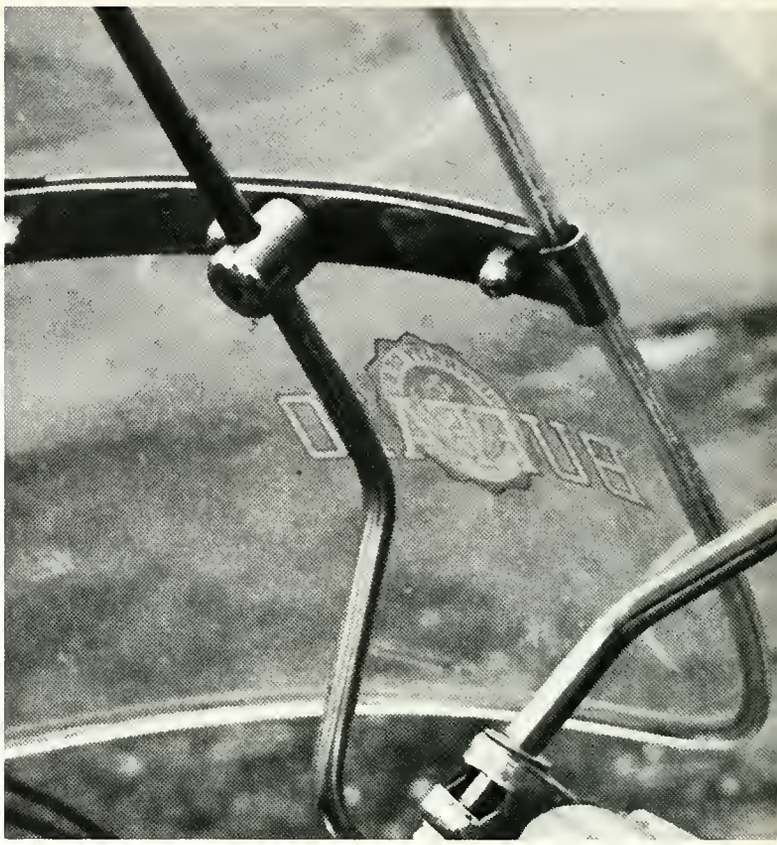

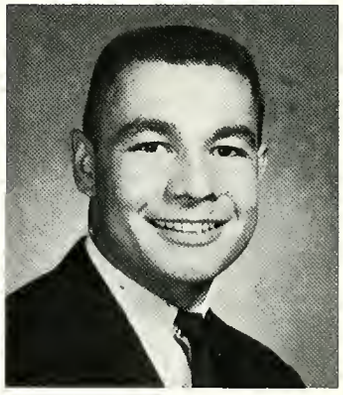

STEPHEN CONIGLIO
Mt. Morris, New York
Biology

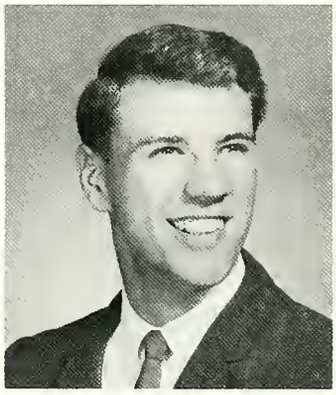

DAVID C. CONINE
Prattsburg, New York
Economics

RONALD L. CONRAD
Rochester, New York
Finance

SEBASTIAN CONTI
Jamestown, New York
Psychology

DEAN L. COOK
Ticonderoga, New York
Biology

FRANK JOSEPH COPPA
New York, New York
Electrical Engineering

CAROL J. CORRENTI
Hogansburg, New York
Sociology

FRANK J. CORTO
Hamburg, New York
History

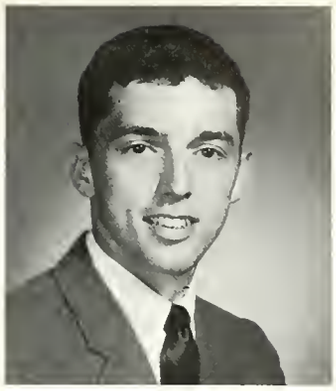

LOUIS A. COSTANZO
Scronton, Pennsylvania
Psychology

GARY N. COSTELLO
Buffalo, New York
Physical Education

BETTY COTTONE
Buffalo, New York
Secretarial Studies

DAVID COWEN
Rochester, New York
Geography

CAROLEE M. COYE
Smyrna, New York
Music

FREDERICK CRADEN
Buffalo, New York
History

MARCIA CRADEN
Buffalo, New York
English

NANCY ELINOR CRAMER
Ayer, Massachusetts
Speech Pathology

WILLARD M. CROSBY
Buffalo, New York
History

CHRISTINE CUNNINGHAM
Buffalo, New York
Early Childhood Education

ELIEZER CURET-MENDEZ
San Juan, Puerto Rico
Political Science

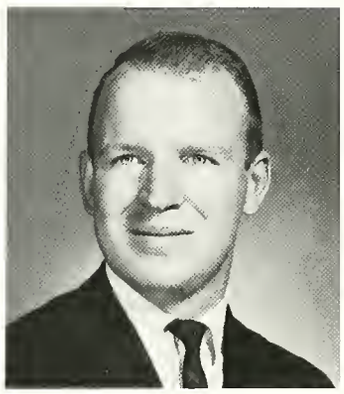

DENNIS P. CURTIN
Cheektowaga, New York
History

AUDREY CAROL CZAJKA
Depew, New York
History

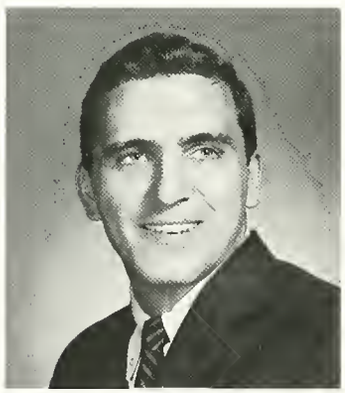

RICHARD T. CZERNIEJEWSKI

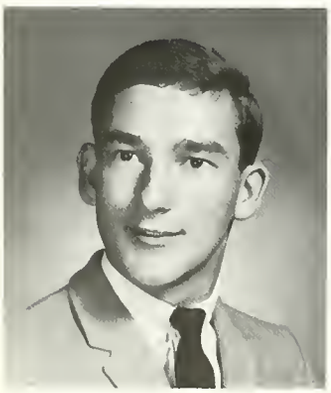

GARY DAIGLER
Cheektowago, New York
Drama and Speech

TERRANCE D. DALRYMPLE
Conneout, Ohio
Civil Engineering

JOHN DANAHY
West Seneca, New York
Physical Education

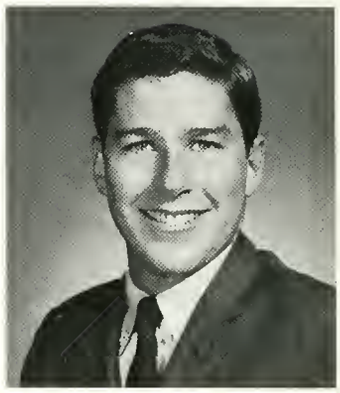

ROBERT J. DANETZ
Mount Vernon, New York
English

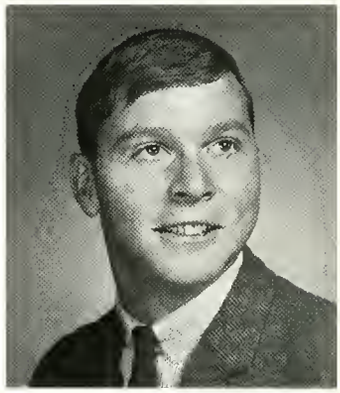

MARK D'ARCANGELO
Tonowonda, New York
Anthropology

FRANCES DARLINGTON
Vernon, New York
Speech Pathology

PETER J. D'ARRIGO
Tonawonda, New York
Biology

JULIE ANN DAVID
Geneva, New York
Medical Technology

JONATHAN C. DAVIS
Seneca Falls, New York
History

RICHARD L. DAVIS
Elmira, New York
Sacialagy

MARY CATHERINE DAVISON
Caledonia, New York
Histary

KENNETH R. DEAL
Niagara Falls, New York
Management Science

CAROL LEE DEAN
Niagara Falls, New York
History

JOHN EDWARD DEANE
Eggertsville, New York
English

BARBARA E. DEGRAW
Kenmore, New York
Physical Education

J. CORINNE DEHOND
Rochester, New York
Nursing

GERALD F. DEITZER
Kenmore, New York
Bialagy

JEROME P. DELANEY
Fultan, New York
Pharmacy

EDWARD DONALD DEMARCO
Dalgeville, New York
Psychalagy

JOYCE LYNN DEMBIK
Cheektawaga, New York
Physical Educatian

NANCY ANN DEMBO
Kenmore, New York
Early Childhaad Educatian

STEVEN DENES
Syasset, New York
English

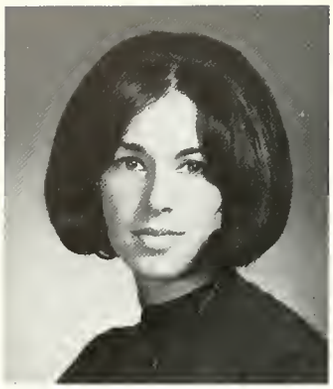

SUSAN DERMAN
West Hempstead, New York
Early Childhood Education

SHERRY LEE DERWIN
Syracuse, New York
Psychology

JOHN J. DEVENY, JR.
Morrisville, New York
Sponish

DONNA CAROL DEYOT
Buffalo, New York
Psychology

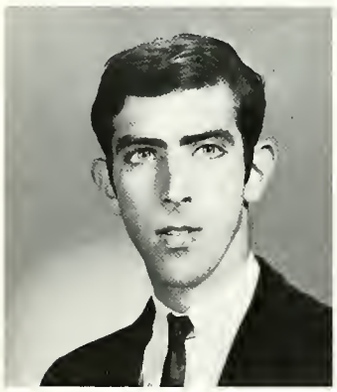

JOHN DI ARRIGO
Buffolo, New York
Chemistry

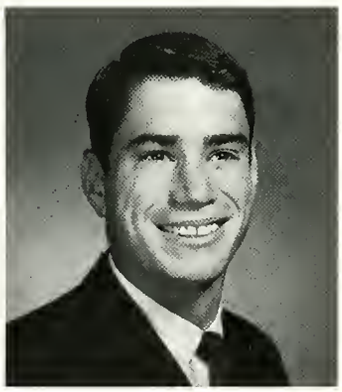

BERNARD L. DIKMAN
New York, New York
Accounting

DAVID G. DIFLORIO
Buffolo, New York
Economics

LINDA DOCKSTADER
Johnstown, New York
French

DENNIS WAYNE DODGE
Ilion, New York
Mechanical Engineering

CAROL ANN DOMAGALA
Buffolo, New York
Secretarial Studies

JACK DOREN
Buffalo, New York
Psychology

ALISON M. DRAY
Depew, New York
Nursing

JEFFREY ANDERSON DREW
DeWitt, New York
Psychology

MICKEY DREXLER
Great Neck, New York
Marketing

SUSAN M. DUFFY
Kenmore, New York
History

RONALD L. DUKE
North Tonawanda, New York
Business Administration

SHARON DUNCAN
Williamsville, New York
Early Childhood Education

JOHN C. DUNHAM
Hudson Falls, New York
Biology

NORINE S. DUNKER
Lockport, New York
History

JACQUELINE A. DUNN
Buffalo, New York
Sociology

CAROL ANN DYL
Buffalo, New York
Nursing

JOSEPH DZWONKOWSKI
Buffalo, New York
Accounting

STEPHEN MICHAEL ECKERT
Buffalo, New York
Pharmacy

ROBERT D. EDDY
Buffalo, New York
History

LINDA LOU EDELMAN
Buffalo, New York
Pharmacy

MARK EPELSTEIN
Scranton, Pennsylvania
Accounting

CAROLE L. EDWARDS
Dinwiddie, Virginia
Sociology

JOHN P. EDWARDS
Gowanda, New York
Business Education

LESLIE (BABIAN) EFFMAN
Buffalo, New York
Early Childhood Educatian

MAX EIBERT
Cheektowaga, New York
Physics

JOSEPH ELM
Brooklyn, New York
French

ARLINE ENGEL
New York, New York
Mathematics

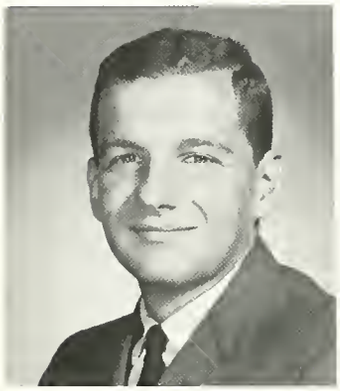

RICHARD EHRLICH
Binghamton, New York
History

LUCIE WELT EINHORN
New York, New York
Speech Pathology

JANE EMMET
Oceanside, New York
Speech Pathalagy

ROBERTA ENGEL
New York, New York
Mathematics

JUDITH A. ENRIGHT
Buffalo, New York
Medical Technology

BENNETT EPSTEIN
Bayside, New York
History

ELAINE M. ERB
Tonawanda, New York
Mathematics

GARY EVANS
Buffalo, New York
History

BRUCE P. EPSTEIN
Watertown, New York
Sociology

JOSEPH MARC EPSTEIN
Rockaway, New Jersey
History

IRADJ ESSAGHOF
Teheran, Iran
Electrical Engineering

DORIS CAROL FAGENBAUM
Rochester, New York
Sociology

STEVEN J. FAIGENBAUM
Troy, New York
Psychology

WILLIAM FASSETT
Hector, New York
Philosophy

MARJORIE LYNNE FEINER
Brooklyn, New York
Speech Pathology

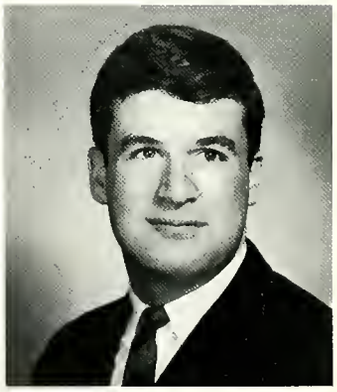

ALAN RICHARD FELDSTEIN
Rochester, New York
History

PHILIP FANONE
Lackawanno, New York
Mathematics

WAYNE FEINBERG
Spring Valley, New York
Sociology

SYLVIA FELDMAN
Albony, New York
History

JOYCE ROCHELLE FENMORE
Rochester, New York
History

DIANE L. FERSH
Long Beach, New York
Spanish

SHARON FIDERER
Brooklyn, New York
Psychology

NEAL HARVEY FINE
Rochester, New York
History

SANORA FINKELSTEIN
Great Neck, New York
Early Childhood Education

SUSAN L. FIALKOFF
Brooklyn, New York
English

GERALD LEONARD FINE
Brooklyn, New York
Sociology

JERROLD ALAN FINK
Utica, New York
Biology

ARTHUR FINKER
Forest Hills, New York
Sociology

RITA FISHKIN
Roslyn, New York
French

JOAN D. FISHMAN
White Plains, New York
Droma and Speech

PAUL R. FISK
Williamsville, New York
Political Science

PAUL B. FLANDERS
Cheektowogo, New York
Physicol Educotion

BONNIE SUE FLASTER
New York, New York
Speech Pathology

RICHARD J. FLAVIN
Cohoes, New York
Geogrophy

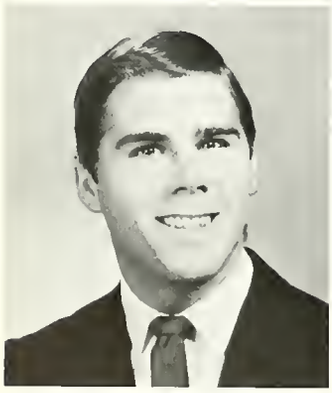

ROBERT FLEGENHEIMER
Amityville, New York
History

ELLEN FLEYSHER
Buffalo, New York
American Studies

THOMAS F. FOLINO
Alexandria Bay, New York
Psychology

BLANCHE LEE FOLWELL
Elmiro, New York
Nursing

ROGER ALAN FORDEN
Amherst, New York
Biology

LORIE E. FOROSCIJ
Buffolo, New York
Sacialagy

DAVID J. FOX
Aroco, New York
Physics

DAVID FRANKO
Buffalo, New York
Psychology

ELLEN GAIL FRIEDMAN
Rochester, New York
Early Childhood Educatian

JONATHAN ZACHARY FRIEDMAN
Brooklyn, New York
Histary

MARJORIE BETH FRIEDMAN
Forest Hills, New York
Speech Pathology

ANDREA JANE FROST
Long Beoch, New York
Speech Therapy

MICHAEL H. FRUTH
Buffalo, New York
English

JEANNE FRYER
Williamsville, New York
Art

JOAN GADOMSKA
Buffalo, New Yark
Secretarial Studies

KAREN J. GAFFE
Buffalo, New York
Early Childhood Educatian

SANFORD M. GAFFE
Buffalo, New York
Pharmocy

BARBARA GAGLIARDI
Buffalo, New York
History

RICHARD N. GAIMS
Mohegan Lake, New York
Engineering Science

MERLE GANTCHER
Yonkers, New York
Spanish

JAMES HENRY GAPINSKI
Buffolo, New York
Economics

ROBERT A. GARRECHT
Buffala, New York
Chemical Engineering

DIANE GARROW
Williamsville, New York
Music Education

JANE GASHOW
Buffalo, New York
Education

WILLIAM GEHRING
Franklin Square, New York
Biology

RICHARD L. GELLMAN
Buffalo, New York
Political Science

HELENE ANN GEMBOLYS
Cheektowaga, New York
Nursing

GARY ANTHONY GERACE
Rome, New York
Psychology

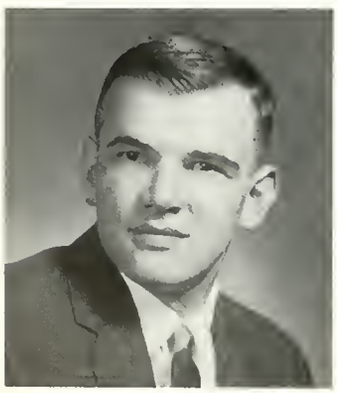

FREDERICK MONROE GERINGER
Danville, Pennsylvania
Physical Education

RONALD A. GERLACH
Buffalo, New York
History

MARTIN GEROWITZ
Rochester, New York
Psychology

DAVID MARK GERSH
Oceanside, New York
History

ALLAN GERSON
New York, New York
Economics

JOHN GERTY
Huntington, New York
Physics

SAMUEL MICHAEL GERVASI
Westfield, New York
Mathematics

DENNIS F. GIA QUINTO
Rye, New York
Pharmacy

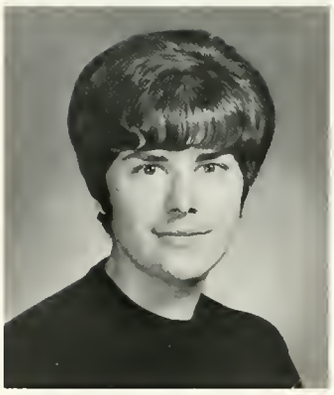

HELEN VIRGINIA GILBERT
Kenmore, New York
Sociology

VICTOR C. GILBERT
Buffalo, New York
Electrical Engineering

THOMAS G. GILL
Jamestown, New York
Physical Education

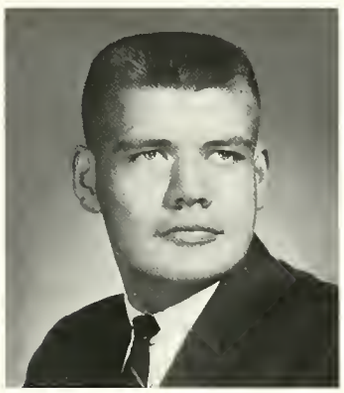

HOWARD D. GILLETTE
Buffalo, New York
History

RICHARD T. GIRARD
Buffalo, New York
Marketing

DONALD G. GLESSNER
Kenmore, New York
Labor and Industrial Relations

HARVEY W. GLUCKMAN
New Hyde Park, New York
History

BEVERLY GOLD
Rochester, New York
Sociology

ELEANOR GOLD
Franklin Square, New York
Psychology

JAMES GOLD
Schenectady, New York
Business Administration

BRUCE E. GOLDER
Buffalo, New York
Geography

JANE IRINA GOLDIN
Syosset, New York
Early Childhood Education

CAROLE DEENA GOLDMAN
West Hempstead, New York
History

MERRIE GOLDRICH
Yonkers, New York
Sociology

PAUL GOLDSMITH
Flushing, New York
Mathematics

JAMES A. GOLDSTEIN
Buffalo, New York
Pharmacy

JOAN E. GORDON
Newton, Massachusetts
Sociology

MARILYNN AGNES GORDON
Rome, New York
Medical Technology

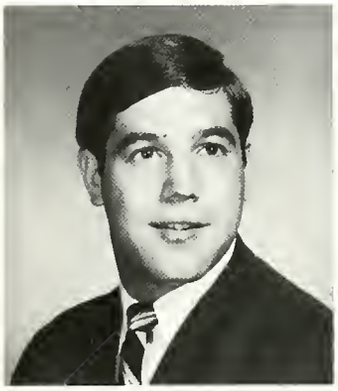

PAUL L. GOLDSTEIN
Rochester, New York
Accounting

BARBARA D. GOLDWATER
Buffalo, New York
History

ARLENE GOULD
White Plains, New York
History

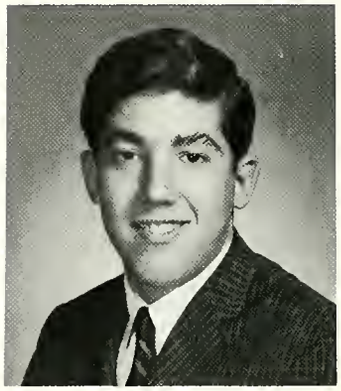

HOWARD J. GOULD
New York, New York
Business Administration

HOWARD FRANK GONDREE
Buffalo, New York
Geography

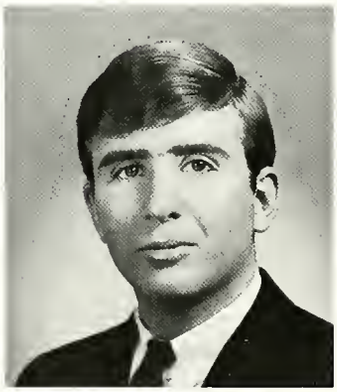

STEPHEN GOODMAN
Utica, New York
History

RALPH EDMUND GOODRICH
Cheektowaga, New York
Industrial Engineering

NORWARD GOODWIN
Erie, Pennsylvonio
Business Educotion

SONYA GRABLOW
Brooklyn, New York
University College

MARCIA GRAF
Pawlet, Vermont
Nursing

MARTIN STEVEN GRANOFF
Albany, New York
Mathematics

MARK GRASHOW
Brooklyn, New York
Mathematics

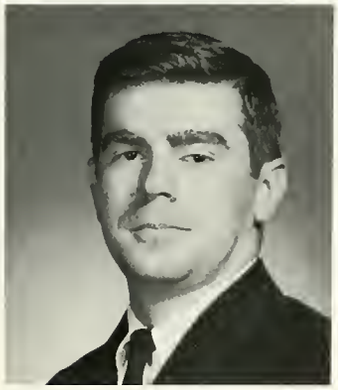

JAMES M. GRAHAM
Tonawanda, New York
Pharmacy

STEVEN GRALNICK
Woodmere, New York
History

ROBERT H. GRAVES
Plattsburgh, New York
Arts and Sciences

ARDEN MARK GRAY
Niagara Falls, New York
Sociology

DONALD KENNETH GRAYSON
Malesite, New York
Anthropology

LARRY WYNN GREEN
Rochester, New York
Pharmacy

DIANE GREENBERG
Brooklyn, New York
History

DONALD GRIMM
Woodmere, New York
History

JUDITH F. GRISANTI
Buffalo, New York
Finance

ROBERTA GROBEL
Jericho, New York
Art

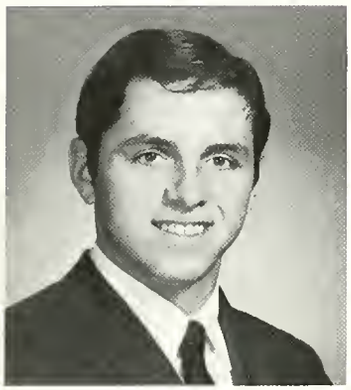

BRIAN GRODNER
Mt. Vernon, New York
Political Science

ELLEN GROSS
Spring Valley, New York
Occupotianal Therapy

ROBERTA S. GROSSMAN
Bronx, New York
Histary

BARBARA JEAN GRUGER
Rochester, New York
Bialogy

CAROL ANNE GUGINO
Niagara Falls, New York
English

MARTIN GUGINO
Tonawanda, New York
Mathematics

GEORGE T. GUIDO
North Tonawonda, New York
Psychalagy

ROSELIND RUTH GULLO
Buffalo, New York
Psychalogy

SANDRA GUNSALUS
Auburn, New York
Socialagy

LINDA S. GUNSBERG
Dobbs Ferry, New York
Psychology

KARL R. GUTH
Rochester, New York
Political Science

MARCIA GUTTER
Bronx, New York
Physical Education

DONALD GUZZINO
Buffalo, New York
Physical Education

ESTHER BUNIS HABER
Lockport, New York
Sociology

ALOIS M. HAFNER
Buffalo, New York
Music

ROBERT EUGENE HAGLE
Newburgh, New York
Philosophy

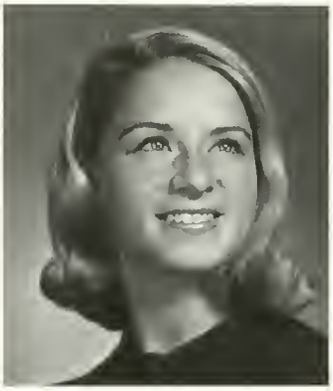

ROBERTA JEAN HALEY
Kenmore, New York
Physical Education

ANN HAMILTON
Elmira, New York
Industrial Relations

ROBERT E. HAMMOND
Pleasantville, New York
Economics

BOHDAN M. HARASYM
Buffalo, New York
Finance

KATHY HARDING
Buffalo, New York
Psychology

NEAL HARRIS
Whitestone, New York
English

CYNTHIA HARRISON
Montrose, Pennsylvania
Nursing

SHARON MARIE HARTNETT
Kenmore, New York
History

KAREN HARTWICK
Penfield, New York
Spanish

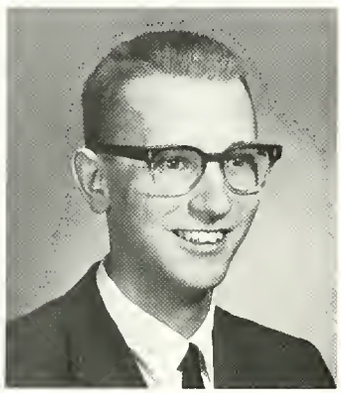

ROBERT JOHN HARVEY
Lackport, New York
Accounting

JUDITH ANN HASELEY
Buffala, New York
Saciolagy

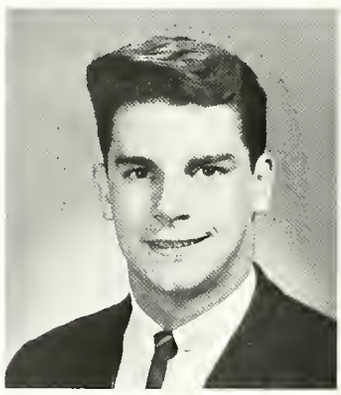

WILLIAM HASIC
Eggertsville, New York
Saciolagy

PATRICIA J. HATCH
Buffalo, New York
Medical Technalogy

RICHARD T. HAYES
Tonawanda, New York
Industrial Engineering

BRYAN HAYS
Kenmore, New York
Econamics

ELIZABETH HECHT
Laurelton, New York
Nursing

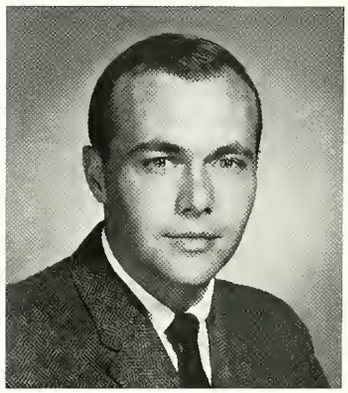

DAVID MICHAEL HEIBEL
Erie, Pennsylvanio
Histary

ARTHUR HELFFENSTEIN
Williamsville, New York
Palitical Science

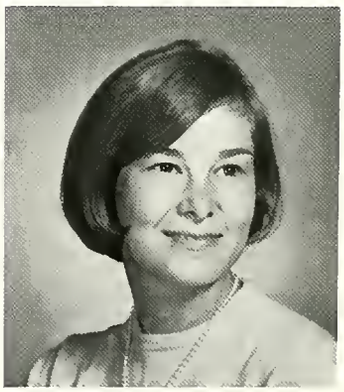

PENELOPE HEMMING
Ithaca, New York
Physical Educatian

DONALD B. HENRY
Buffalo, New York
Industrial Engineering

LYNN CHAPMAN HENRY
Buffalo, New York
Business Education

RENE F. HENSEL
Ookfield, New York
History

TIMOTHY HERLEHY
Homburg, New York
Industrial Engineering

JAMES PATRICK HERON
Schenectady, New York
Psychology

GWENDOLYN W. HERSH
Yonkers, New York
Mathematics

JOHN THOMAS HESLER
Scotia, New York
History

RICHARD E. HETEY
Lackawanna, New York
Pharmacy

RICHARD EDWARD HETZEL
Wellsville, New York
History

DANIEL J. HICKMAN
Buffalo, New York
Biology

DOUGLAS L. HIGGINS
Corfu, New York
Sociology

RICHARD E. HILL
Buffalo, New York
History

IRENE HINDEN
Massapequa, New York
Sociology

CAROL J. HIRSCH
Rochester, New York
Early Childhood Education

RITA HIRSCH
Forest Hills, New York
Sociology

HARRIET HOCHBERG
Jamaica, New York
Early Childhood Education

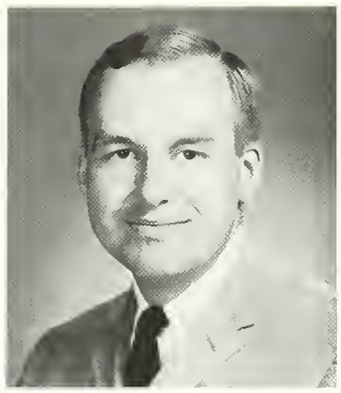

RICHARD H. HOEPFINGER
Buffalo, New York
Electrical Engineering

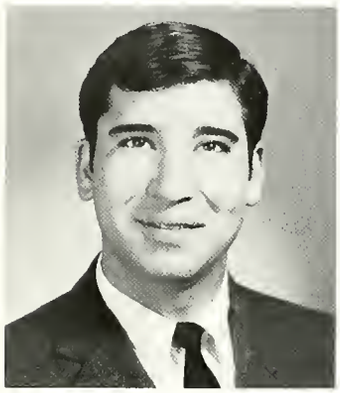

ALAN S. HOFFMAN
Buffalo, New York
Philosophy

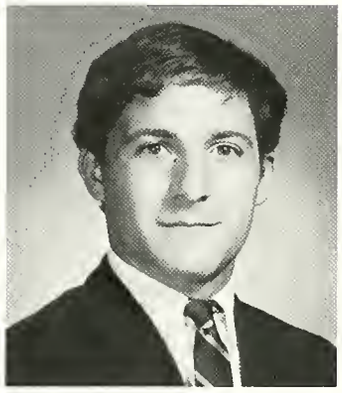

KEITH W. HOFFMAN
Kenmore, New York
Anthropology

JANICE H. HOFFNER
Kenmore, New York
Secretarial Studies

MAXINE HOLLANDER
Rochester, New York
Speech Pathology

ALAN BRUCE HOLMAN
Tonawanda, New York
Physics

JEAN ALICE HOLMES
North Tonawanda, New York
English

LINDA ANNE HOLT
Williamsville, New York
Speech Pathalagy

CAROL LEE HOLYNSKI
West Seneca, New York
Medical Technalogy

CYNTHIA M. HOPCIA
Snyder, New York
French

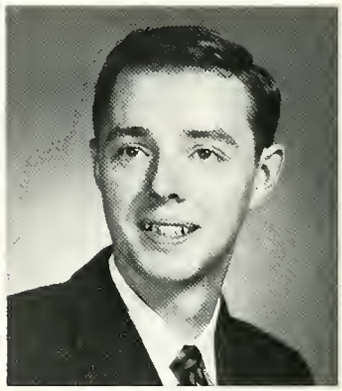

STEPHEN J. HOPKINS
Fort Edward, New York
Psychalagy

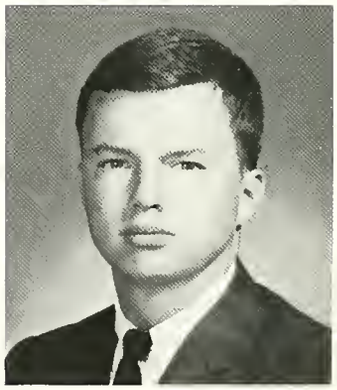

PETER HORNBECK
Homburg, New York
History

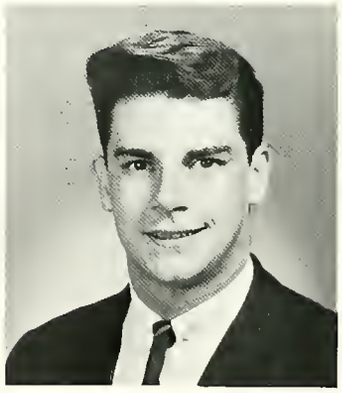

THOMAS W. HOSIE
Buffalo, New York
History

LESLIE HUGHES
Albany, New York
Arts and Sciences

TERRY LEONARD HURLBUTT
Cayuga, New York
Sociology

GEORGE HUSNAY
Johnson City, New York
Marketing

JUDITH HUTSON
Clarence, New York
German

PATRICIA ANN IACUZZO
Buffalo, New York
Early Childhood Education

CHRISTEEN M. IGNASIAK
Buffalo, New York
Secretarial Studies

NINA IMPELLITTIERI
Buffalo, New York
Business Education

ANGELA J. INCORVIA
Buffalo, New York
Sociology

GORDON ALAN INGRAM
Dewitt, New York
History

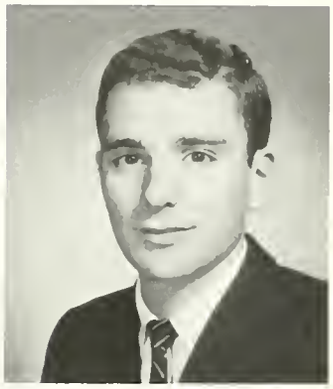

MICHAEL JOHN INSALACO
Rochester, New York
Mathematics

DAVID IRWIN
Buffalo, New York
Arts and Sciences

JOAN ISAACS
Queens Village, New York
French

BEVERLY ANN ISLER
Niagara Falls, New York
Sociology

SYLVIA ISRAEL
Buffalo, New York
Psychology

HAROLD JACOBS
Hilton, New York
Chemistry

MARTIN JAFFE
Howard Beach, New York
Sociology

RICHARD H. JAROSS
New York, New York
History

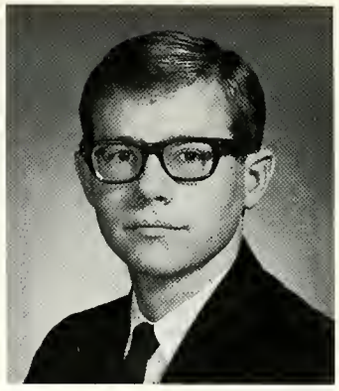

DALE FRANCIS JEFFERS
Watertown, New York
Business Administration

CORINNE JAFFE
New York, New York
Drama and Speech

DIMITRI A. JANETOS
Rochester, New York
History

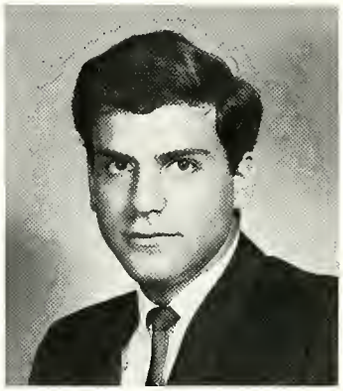

MICHAEL ALLEN JAY
Jamaica, New York
Political Science

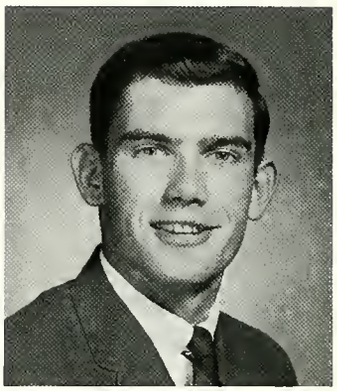

PAUL C. JENKINS
Buffalo, New York
Geography

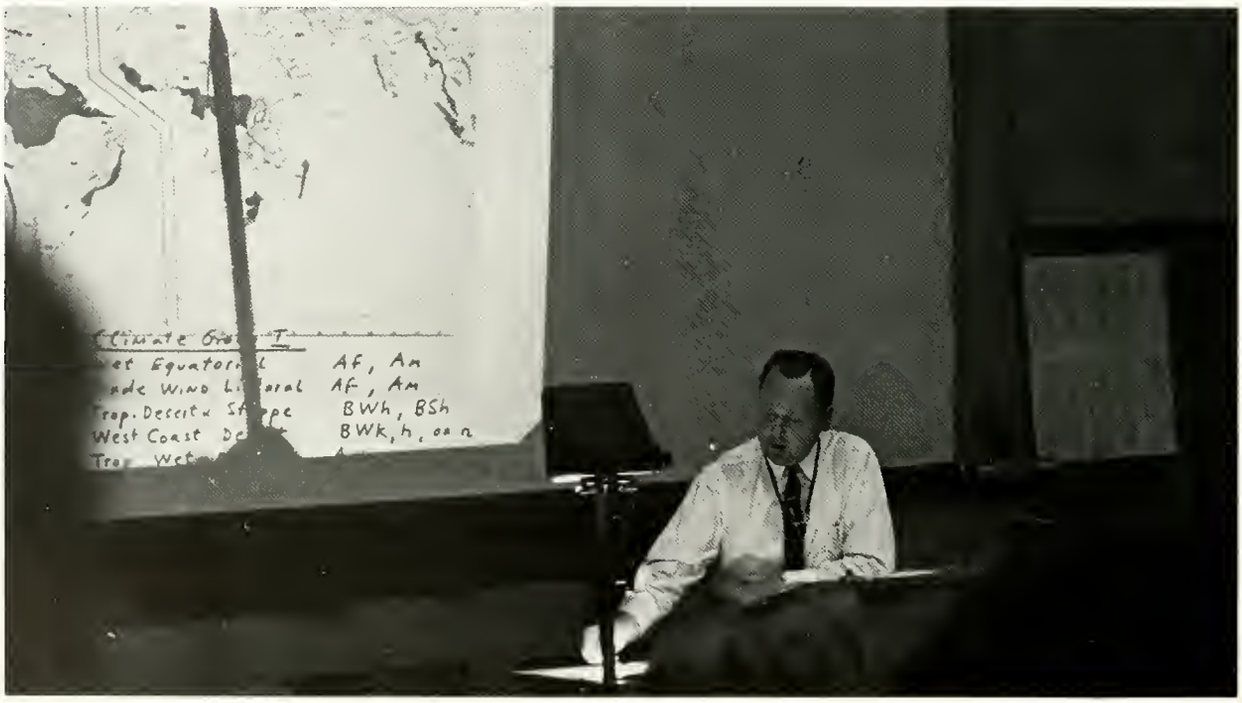

SHARON JENNINGS
Buffalo, New York
Sociology

PAUL W. JESSEL
Buffalo, New York
Art

STUART ANDREW JOHNSON
Jamestown, New York
Electrical Engineering

JOHN F. JOWDY
Niagara Falls, New York
Economics

RONALD A. JEROSTKO
Rome, New York
Aerospace Engineering

JOAQUIN JIMENEZ, JR.
Middletown, New York
Sociology

CAROL JOSLYN
Auburn, New York
Medical Technology

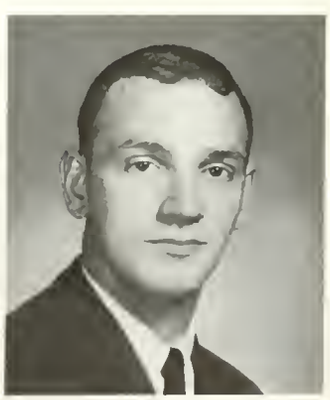

CARL W. JUTZIN
Depew, New York
Psychology

CHRISTINE M. KACZMAROWSKI
Buffalo, New York
Secretarial Studies

ROBERT JOEL KAHN
Horseheads, New York
Spanish

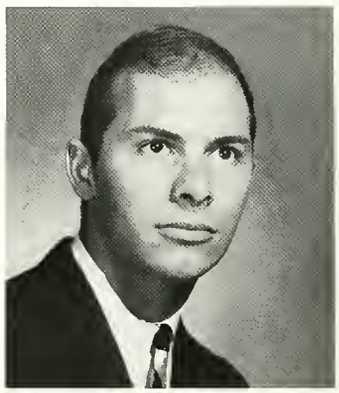

MARTIN KAMENS
Passaic, New Jersey
History

SUSAN KANTOR
Westbury, New York
English

JOYCE E. KAELEN
Buffalo, New York
Psychology

LILLIAN KALASTEIN
Oceanside, New York
History

RICHARD F. KANE
Elma, New York
Industrial Engineering

EDYCE KAPLAN
Buffalo, New York
Drama and Speech

IRA E. KAPLAN
Kenmore, New York
History

DEBORAH KATZ
Buffalo, New York
Business Education

JUDITH E. KAUFMAN
Hicksville, New York
Psychology

KATHLEEN KAYSON
Rochester, New York
History

THEA KAPLAN
Yonkers, New York
English

MARLENE KATZEL
Albany, New York
Eorly Childhood

GERALD JOHN KAWECKI
Buffalo, New York
Geography

TRUDYANN KELLER
Tonawonda, New York
Psychology

KATHLEEN M. KELLY
Kenmore, New York
Sociology

THOMAS PAUL KENJARSKI
Rome, New York
Mathematics

MARY CATHERINE KENNEY
Rochester, New York
Political Science

MELVYN KERBER
Forest Hills, New York
Finance

JOHN WALLACE KERNS, III
Lockport, New York
Geography

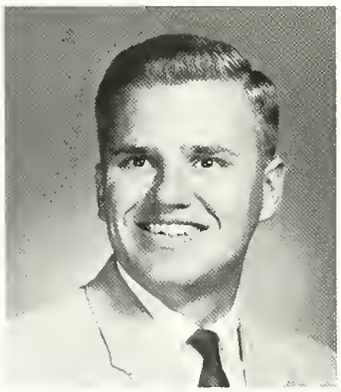

JAMES ALLEN KILLIAN
Buffalo, New York
Business Administration

STANTON DENNIS KING
Wappingers Falls, New York
English

GERALD JOSEPH KLEEMAN
Ithaca, New York
Accounting

ELLEN MARGARET KLEIMAN
Westbury, New York
Art Education

RICHARD LEE KLEIN
Tonawanda, New York
Business Administration

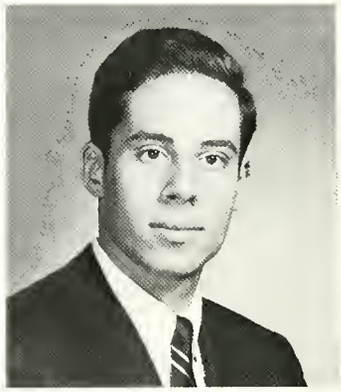

ROBERT STEPHEN KLEIN
Los Angeles, California
History

SHARON LOUISE KLEIN
Williamsville, New York
Physical Education

DALE CAROL KLEINMAN
Great Neck, New York
Psychology

KENNETH WAYNE KLETTER
Albany, New York
Marketing

JO-AN P. KNICKERBOCKER
Amsterdam, New York
Nursing

MICHAEL DAVID KOBRIN
Kenmore, New York
Business Administratian

CAROL MARIE KOCH
Buffalo, New York
Secretarial Studies

LAWRENCE H. KOCHER
Tonawonda, New Yark
Engineering Science

JOSEPH W. KOGUT
New York Mills, New Yark
Economics

JOAN MARIE KOLLMAR
Buffalo, New York
History

EILEEN MARY KOLYNICH
Horseheads, New York
History

JANET V. KOPP
Reading Center, New York
Nursing

JOYCE MARIE KOPPMANN
Buffalo, New York
Marketing

PAUL E. KOPYCINSKI
Buffalo, New York
English

JACK KORMAN
Buffalo, New York
Pharmacy

DORIS S. KOSTRINSKY
New Rochelle, New York
Physical Education

MARGARET KOWALSKI
Corry, Pennsylvanio
Medical Technolagy

MARTIN KRAMER
Rochester, New York
Business Administratian

SHARON LEE KROENING
Sanborn, New York
Physical Education

RUTH G. KRUMBEIN
Lorchmont, New York
English

PHILIP KRUPOFF
Newburgh, New York
Accounting

WANDA CAROL KSIENIEWICH
Syracuse, New York
Early Childhood Education

DONNA L. KUBIAK
Homburg, New York
Medical Technology

SUSAN KUBIAK
Cheektowaga, New York
Early Childhood Education

VIRGINIA MARIE KUEBLER
Buffalo, New York
Psychology

JOHN FRANCIS KUGLER, JR.
Lockport, New York
Biology

CAROL A. KUJAWA
Buffalo, New York
History Education

LENORE S. KULACH
Buffalo, New York
Sociology

STEPHEN KULE
Syosset, New York
History

SUSAN KURPITA
Alden, New York
Nursing

KRISTI M. KURRIKOFF
Lakeview, New York
Business Administration

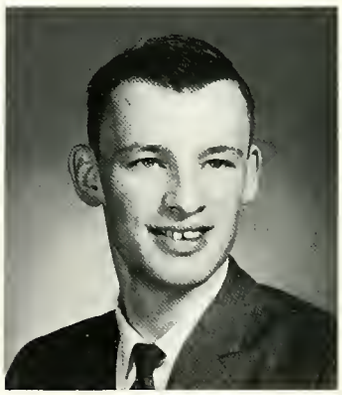

HUBERT LEO KUTLER
Alden, New York
Mathematics

PAMELA KURTZ
Kenmore, New York
Nursing

JOHN WILLIAM KYLE
Rochester, New York
General Business

RENATE LACH
Lockport, New York
Pharmacy

MARY JO LACKEY
Buffalo, New York
Business Education

KENNETH P. LACKIE
Buffalo, New York
Pharmacy

KAREN LYNNE LAKE
Tonowanda, New York
English

THOMAS C. LA MAR
Port Kent, New York
Biology

JOHN LAMB
Niagara Falls, New York
Geography

LINDA M. LANG
Williamsville, New York
History

BARBARA LANDAU
Scarsdale, New York
History

NORWOOD LANGDON
Wyoming, New York
Mathematics

RALPH LARSON
Buffalo, New York
History

JOSEPH C. LAUFFER
Cheektowaga, New York
Mathematics

HARVEY LASNER
Syracuse, New York
Arts and Sciences

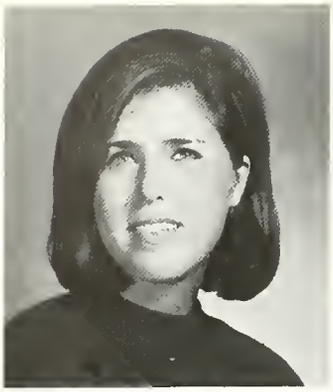

SUSAN LAVINE
Trenton, New Jersey
Sociology

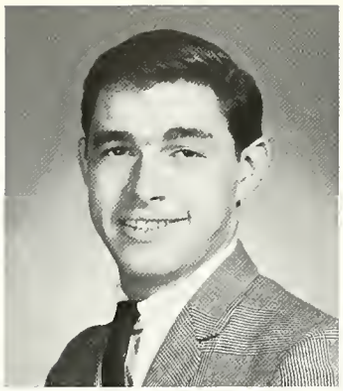

JEFFREY LAWRENCE
New York, New York
Sociology

LONI LEVY
Brooklyn, New York
Philosophy

MAX LEVY
Eastchester, New York
Political Science

MARY HELEN LEARY
Oxford, New York
English

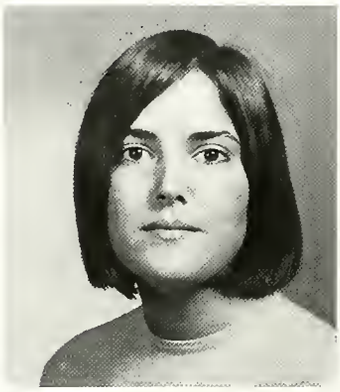

SUSAN LECKER
Buffalo, New York
Arts and Sciences

SHEILAH LEVITZ
Peekskill, New York
Arts and Sciences

ANNE LEWINNECK
Buffalo, New York
Spanish

CHERYL LEFFERTS
Plainview, New York
English

JOAN S. LEMKE
Cheektowaga, New York
Sociology

RICHARD LERNER
East Rockaway, New York
Business Administration

JACK BARNETT LEVINE
Rockaway Park, New York
Anthropology

DENNIS A. LICHERELLI
Tonawanda, New York
Economics

ELLEN LICHTENSTEIN
Far Rockaway, New York
Early Childhood Education

ROBERT JAY LIEBERMAN
Jamaica, New York
History

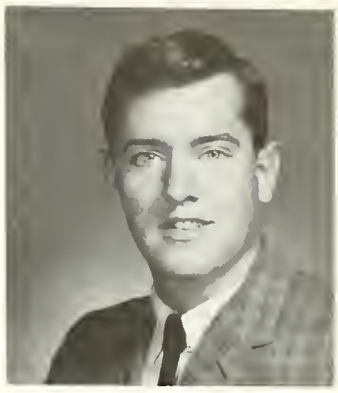

WAYNE W. LIESEGANG
Endicott, New York
Marketing

SUSAN M. LICKER
Manlius, New York
Sociology

PHYLLIS LIEB
Massapequa, New York
Spanish

PATRICIA JANE LIESINGER
Buffalo, New York
Sociology

MARJORIE LINHARDT
Buffalo, New York
English

MICHAEL D. LISIECKI
Gasport, New York
Geography

GARY R. LIVENT
Buffalo, New York
Sociology

CAMILLE LOBRACCO
Buffalo, New York
Business Education

ANTHONY JOHN LO CASTRO
Auburn, New York
Physical Education

GEORGE M. LONCAR
Buffalo, New York
History

COLLEEN LONG
Buffalo, New York
English

TIMOTHY THOMAS LONGWITH
Buffalo, New York
English

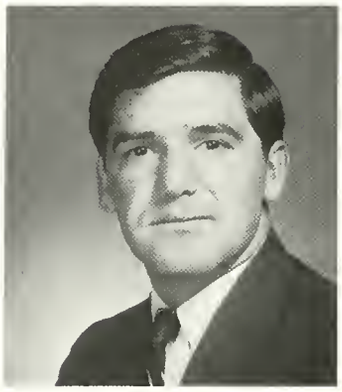

JOSEPH P. LOPS
Niagara Falls, New York
Sociology

NEIL A. LOVE
Clifton Springs, New York
Electrical Engineering

PATRICIA LOUISE LOVELESS
Buffalo, New York
History

CAROL ANN LOWDEN
Rochester, New York
English

M. VIVIAN LOWY
Hicksville, New York
Art

ALAN D. LUCK
Buffalo, New York
Geography

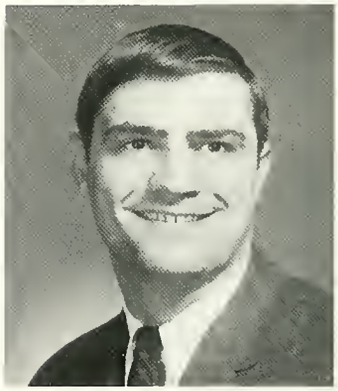

MICHAEL R. LUCRDI
New Kensington, Pennsylvania
Business

BARBARA MARTHA LUIPPOLD
Grand Island, New York
English

PETER C. LUKE
Syracuse, New York
Finance

RUTH MACHOVER
Buffolo, New York
History

JUDITH A. MALADY
Plottsburgh, New York
Secretarial Studies

SUSAN MALECKI
Buffalo, New York
Business Education

THOMAS J. MACUSO
Buffalo, New York
Anthropology

JAMES R. LUMLEY
Angola, New York
Sociology

RONDA LYON
Elmira, New York
Drama and Speech

ROSLYN E. MANDELCORN
Buffolo, New York
Sociology

THOMAS PATRICK MANGAN
Port Leyden, New York
Business Administration

JOSEPH FRANK MACALUSO
Buffalo, New York
Medical Technology

THOMAS TERRENCE MACE
Gloversville, New York
Sociology

DIANE LARUE MANGUS
Tonawanda, New York
Pharmacy

WALTER MANN
Buffalo, New York
Accounting

MARTHA E. MANNING
Buffalo, New York
English

JILL ANN MANTIN
Jamaica, New York
Psychology

PAUL MICHAEL MARASCHIELLO
Buffalo, New York
Psychology

JUDY MARCKLINGER
West Seneca, New York
Physical Therapy

FRANCES MARFURT
Buffalo, New York
History

ALEXA MARGULIES
Flushing, New York
Psychology

JOHN M. MARICICH
Buffalo, New York
Geography

MICHAEL PETER MARINO
Wantagh, New York
Mathematics

SANDRA MARKI
Buffalo, New York
Secretarial Studies

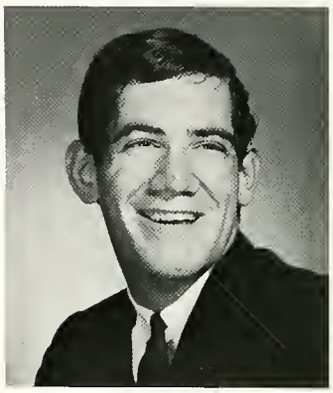

ARTHUR A. MARKOWITZ
Wawarsing, New York
History

THOMAS E. MARLIN
Kenmore, New York
Chemical Engineering

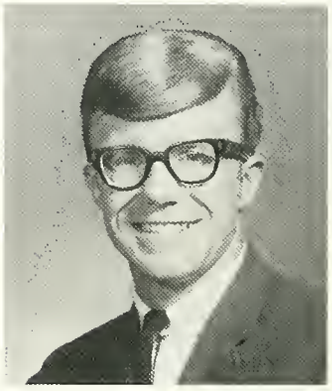

DALE VERNE MARRIOTT
Rome, New York
English

MARGARET ANN MARSHALL
Norwich, New York
Nursing

MARILYN ANN MASICK
Middleburg, New York
English

MARYANNE L. MATHER
Williamsville, New York
Medical Technology

CAROLE ANNE MATHEWS
Buffalo, New York
History

GERALD N. MATROSS
Buffalo, New York
Philosophy

RICHARD D. MATTHYS
Central Square, New York
Pharmacy

JAY VAIL MATULEWSKI
Buffalo, New York
Business Administration

ELOISE C. MAUL
Springville, New York
Medical Technology

WAYNE THOMAS MAYBACH
Bowmansville, New York
Industrial Relations

JOHN PATRICK McCARTHY
Buffalo, New York
History

ANN MARYE McCONNELL
Elmira, New York
Sociology

MARY E. McDONALD
Kenmore, New York
Psychology

MARY KATHLEEN McDONALD
Norwood, New York
Biology

PATRICK E. McEVOY
Wayland, New York
Electrical Engineering

RONALD McEWAN
Orchard Park, New York
History

THOMAS D. McGARRY
Cheektowaga, New York
Political Science

CATHERINE DEE McHUGH
Buffalo, New York
History

RICHARD GARY McMILLEN
Lancaster, New York
Geology

ELLEN McNAMARA
Buffalo, New York
Sociology

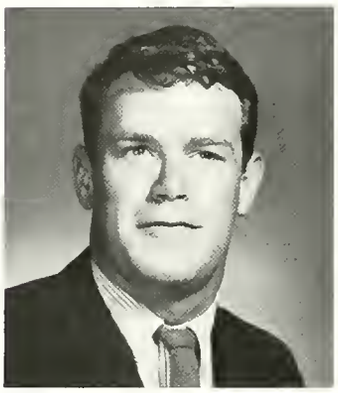

JAMES McNAMARA
Buffalo, New York
Civil Engineering

KATHLEEN McNAMARA
Rochester, New York
Psychology

ANN MEAGHER
Rochester, New York
History

RUTH ELIZABETH MEIKLE
Goleton, Pennsylvania
Occupational Therapy

LOIS JOAN MENTER
Syracuse, New York
Anthropology

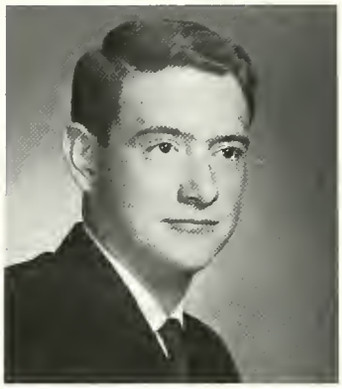

DENNIS L. MENZA
Buffalo, New York
Accounting

MICHAEL RONALD MERLIS
New York, New York
Accounting

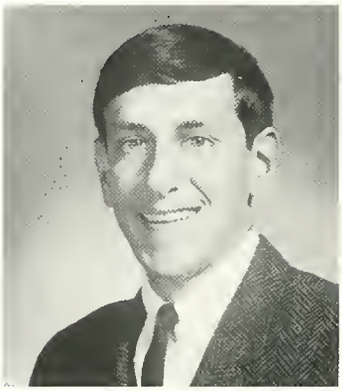

RICHARD ALAN METTER
Rochester, New York
Psychology

ERNA S. METZGER
Buffalo, New York
Nursing

LARRY MICHAELS
West Orange, New Jersey
Business Administration

FRANCINE ELLEN MICHEL
Wantagh, New York
Anthropology

CHARLES A. MILBRANDT
Cheektawaga, New York
Pharmacy

PAUL W. MILES
Big Flats, New York
Electrical Engineering

WILLIAM M. MILEY
Buffalo, New York
Psychology

BONNIE RUTH MILLER
Buffalo, New York
Early Childhood Education

CLIFFORD RAY MILLER
Buffalo, New York
Biology

CREIGHTON J. MILLER
Hartanville, New York
Mechanical Engineering

DIANE ELIZABETH MILLER
Buffalo, New York
Sociology

EARL RALPH MILLER
Albany, New York
Mathematics

RUSSELL G. MILLER
Buffalo, New York
Medical Technology

SARAH MILLER
Wellsville, New York
English

SUSAN F. MILLER
Freeport, New York
Speech Pathology

CARL W. MILLERSCHOEN
Buffalo, New York
Electrical Engineering

RANDALL M. MILLS
Gloversville, New York
Psychology

DONALD MINGLE
Orchard Park, New York
Business Administration

NANCY MISERANTINO
Buffalo, New York
Secretarial Studies

STEPHANIE MARIE MITCHELL
Rome, New York
Speech Pathology

HENRY L. MITTLEMAN
Brooklyn, New York
Mathematics

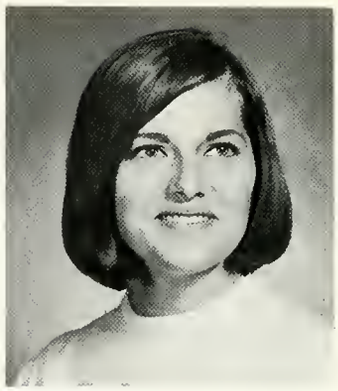

DOLORES MONTRYM
Scotia, New York
Histary

LYNN MISKELL
Kenmore, New York
History

FAYE M. MITTELMAN
Scranton, Pennsylvania
Sacialogy

SUZANNE MITZO
Amherst, New York
Nursing

MARTHA BETTE MOONEY
Great Neck, New York
English

DELLA JEAN MOORE
Depew, New York
Medical Technalagy

KAREN SUE MORRIS
Newburgh, New York
Nursing

ROBERT WARRY MOUNT
Rochester, New York
Pharmacy

NANCY MUEHLBERG
Snyder, New York
Psychalagy

PATRICK M. MORGAN
Buffalo, New York
Anthropology

SUSAN JANE MOSS
Buffalo, New York
Nursing

JACK L. MROZAK
Kenmore, New York
Labar and Industrial Relatians

PASQUALE MUFFOLETTO
Buffalo, New York
Physical Educatian

JAMES E. MULVEY
Lockport, New York
Chemistry

PATRICIA A. MUSIAL
Buffalo, New York
Pharmacy

BEVERLY A. MYSZKA
Buffalo, New York
Political Science

CARL H. NAEHER
North Tonowondo, New York
Engineering Science

ANTHONY MUSCARELLA
Buffalo, New York
Psychalagy

PERCIVAL B. MWIDADI
Chidya, Masasi, Tanzania
Geagrophy

EDWINA NABOZNY
Depew, New York
Physical Therapy

RAYMOND A. NAPIERALA
Buffalo, New York
Pharmacy

ROBERT B. NASO
Corand Gorge, New York
Biology

ZONA EDITH NAVELLE
East Auroro, New York
English

RAYMOND NEWELL
Depew, New York
Business

MARY ANN NIEMCZYCKI
Buffalo, New York
Anthropology

ARNOLD NATHANSON
New York, New York
Psychology

JACOB BRUNO NDIMBO
Litvhi, Tanzania, East Africa
Physics

ASSIMAKIS NICOLAU
Buffalo, New York
Civil Engineering

OLITA NOGOBODS
Orchard Park, New York
Psychology

POLLY NORTON
Manchester, New Hampshire
Nursing

CHARLES NOTTINGHAM
Yonkers, New York
Psychalogy

W. DAVID PETER NOVES
Buffalo, New Yark
History

MARCIA J. NOWAK
Buffala, New York
Art

EDWARD ALAN NUSBLATT
Hewlett, New York
Business Administratian

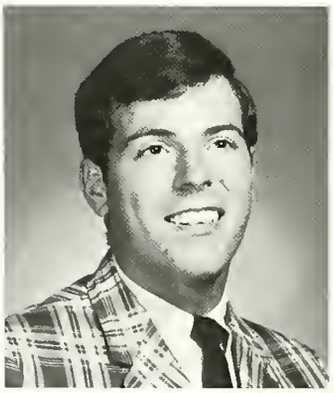

STEVEN LESLIE OBERSTEIN
Greot Neck, New York
History

MAUREEN E. O'CONNELL
Rochester, New York
Nursing

EILEEN M. OFSOWITZ
Rochester, New York
Saciolagy

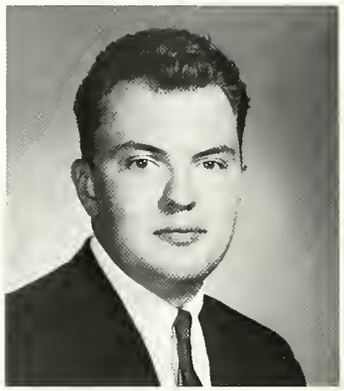

VALERIJ OLIJNYK
Buffola, New York
Arts and Sciences

LOUIS OLLAREK
Whitestone, New York
History

LINDA OPPENHEIMER
Toronto, Ontorio
Physicol Educotian

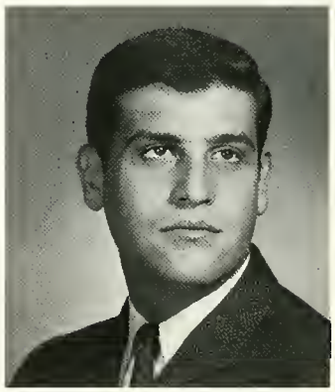

ARTHUR EDWARD ORLICK
Brooklyn, New York
Sociolagy

MARCIA ANN ORSZULAK
Buffalo, New York
History

GARY M. OSTRANDER
Bath, New York
Speech Pathalagy

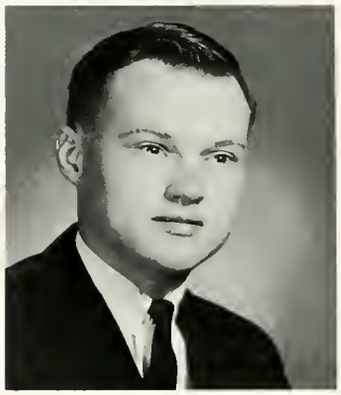

ROLAND JOHN PALMER
Fulton, New York
Accounting

RANI VILLEM PALO
Buffalo, New York
History

ANTHONY JOSEPH PANZICA
Buffalo, New York
Pharmacy

JAMES TOBIN PARKER
Buffalo, New York
History

PAUL JAMES PARSONS
Kenmore, New York
Physical Therapy

DANIEL E. PATERSON
Snyder, New York
Civil Engineering

LEONARD S. PATTI
Rochester, New York
History

JOSEPH MICHAEL PAUL
Buffalo, New York
Accounting

JOHN PAVLIDIS
Rhodes, Greece
Philosophy

HARVEY EDWARD PEARLMAN
East Rockaway, New York
Finance

JOHN PELLEGRINI
Hempstead, New York
Psychology

ALAN E. PENN
Buffalo, New York
Psychology

LAURIE KAY PENN
Erie, Pennsylvania
English

MICHAEL PERKIS
Brooklyn, New York
History

CYNTHIA PERL
New York, New York
English

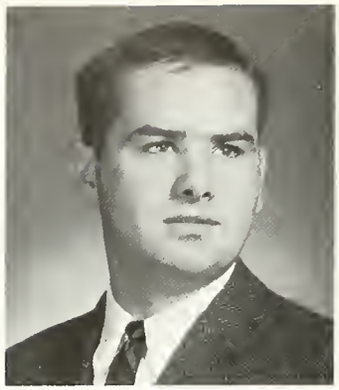

DANIEL PETIT
Kenmore, New York
Psychology

MICHAEL H. PETZ
Depew, New York
Chemical Engineering

SUZANNE M. L. PEUGEOT
Buffalo, New York
English

NANCY K. PHELAN
Kenmore, New York
Medical Technology

STEPHEN PIECZYNSKI
Buffalo, New York
Electrical Engineering

PATRICIA PIENDGENSKY
Huntington, New York
Mathematics

GALE J. PIERCE
Snyder, New York
Physical Education

LORRAINE PIERRO
Kenmore, New York
English

KATHLEEN MARY PIETRASZEK
Orchard Park, New York
Nursing

MICHAEL PIETRYSEWSKY
Holland Patent, New York
Anthropology

ALEXIS BARBARA PILE
Kenmore, New York
History

DAVID LAWRENCE PILLSBURY
Jamestown, New York
Psychology

SHARON PILLSBURY
Biddeford, Maine
Occupational Therapy

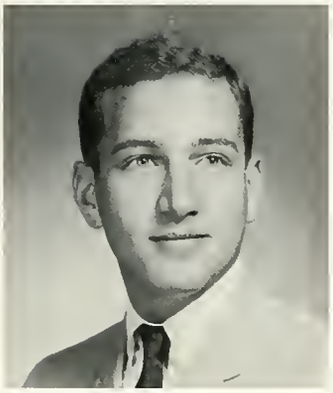

RICHARD ALAN PLATT
Albany, New York
Philosaphy

HARVEY RICHARD POE
West Orange, New Jersey
Accounting

ROBERT J. POMICHTER
Amherst, New York
Physics

BARBARA ANN POPADUCH
North Tonawonda, New York
Medical Technology

ROBERT PORRECA
Niagara Falls, New York
Palitical Science

BARBARA POSNER
Buffolo, New York
Early Childhood Educatian

BRIAN L. PRATT
Worrensburg, New York
Histary

DAVID PRATT
Holland, New York
Civil Engineering

MARY LOUISE PRIVATEER
Williamsville, New York
Art

CASIMER PRUSKI
Elma, New York
Pharmocy

JOHN THADDEUS PUCHALSKI
Amherst, New York
Histary

ALFRED C. PULCINO
Rachester, New York
Pharmacy

IRVING PULS
Ookfield, New York
Biolagy

LEBERT J. PUMA
Cheektowogo, New Yark
Drama and Speech

JEAN A. PUNDT
Tonowonda, New York
Medical Technology

ROBERT M. PUSATERI
Buffalo, New York
History

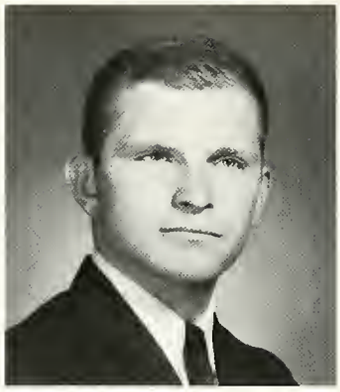

ROSS RADLEY
Syracuse, New York
Industrial Relations

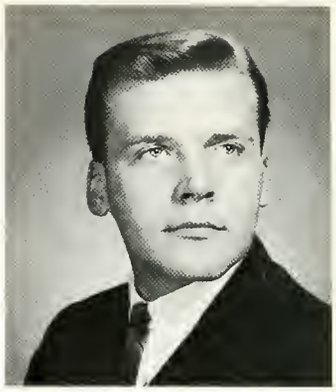

ROBERT C. RADOMINSKI
Buffalo, New York
Phormacy

ROBERT QUICK
Amsterdam, New York
History

RONALD RAAB
Bayside, New York
History

STEPHEN WAYNE RAMBO
Fishkill, New York
History

YVONNE A. RAMEY
White Plains, New York
Physical Education

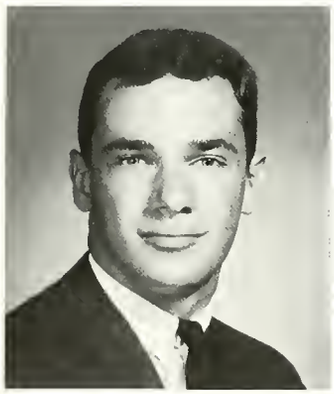

JEFFREY A. RABIN
Buffalo, New York
Accounting

HERBERT H. RABINER
Woodmere, New York
Biology

SHARYN RABINOWITZ
Flushing, New York
Sociology

ALEXANDRIA RADEFF
Buffalo, New York
Political Science

RICHARD RANDAZZO
Buffalo, New York
Business Administration

LINDA C. RANG
Tonawonda, New York
Secretarial Studies

SAMUEL JACK RATICK
Manticella, New York
Mathematics

HOLLIS RAWE
Alfred Station, New York
Physical Therapy

PETER CARL RASCH
North Tonawanda, New York
Business Administration

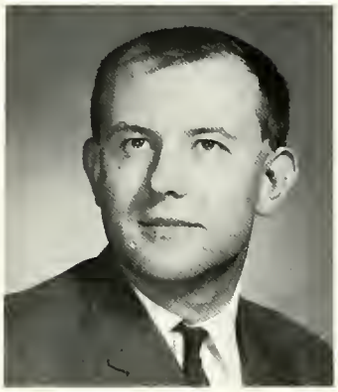

RAYMOND RATAJCZAK
Cheektowaga, New York
Industrial Relations

HERBERT R. RECKLINGHAUSEN
Rochester, New York
Business Administration

LAWRENCE REED
Caledonia, New York
History

JOHN J. REEDY, JR.
Buffalo, New York
Economics

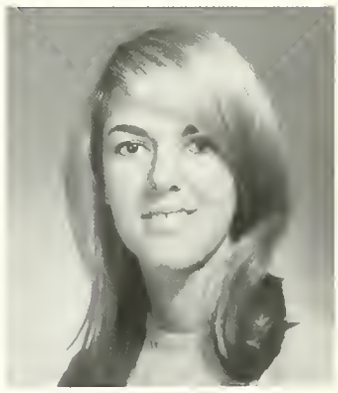

JUDITH REICH
Manhattan, New York
Sociology

JOHN BRUCE REID
North Tonawanda, New York
Finance

PAULA REISSMAN
East Rockaway, New York
English

CAROL A. REPSICK
Kenmore, New York
Physical Education

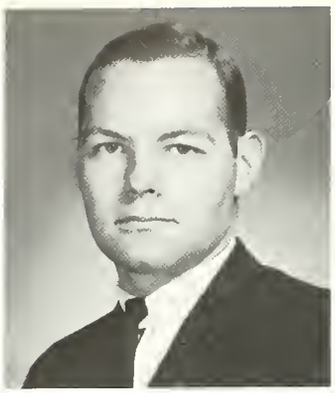

EVERETTE F. REYNOLDS, JR.
Buffalo, New York
Accounting

ROSE-ELLEN REYNOLDS
Mt. Vernon, New York
Physical Education

GERALD ANTHONY RICE
Cheektowaga, New York
Mathematics

KARYN RICHMAN
Forest Hills, New York
Sociology

MICHAEL RICHTER
Cedorhurst, New York
Business Administration

PAUL F. RICKHOLD
Buffolo, New York
History

RONALD RIDOLFI
Pawtucket, Rhode Islond
History

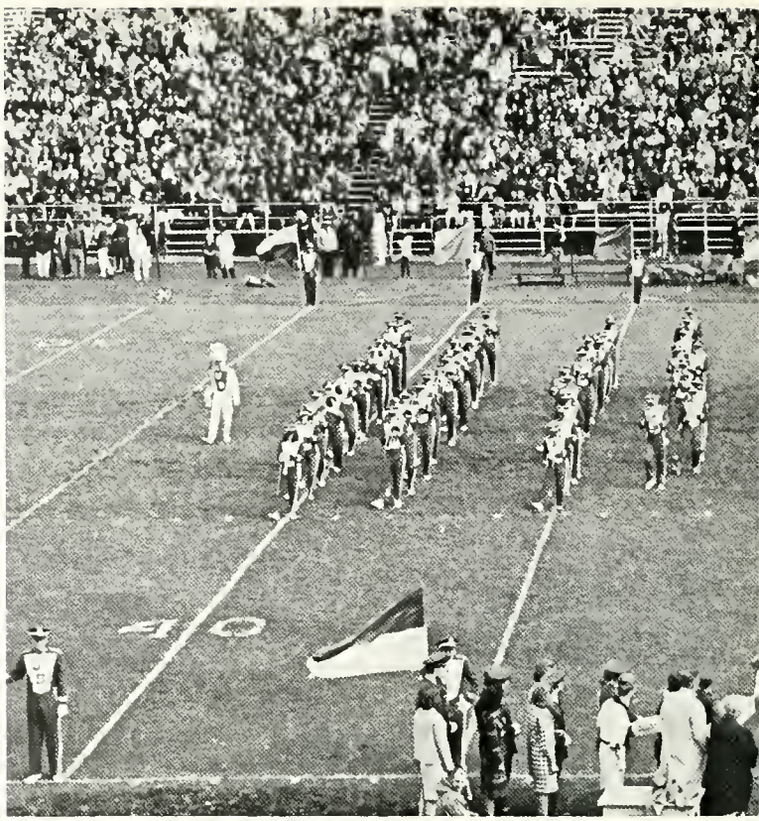

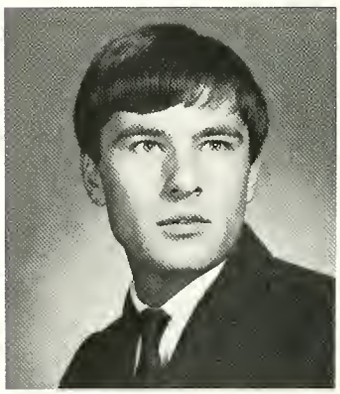

GARY C. RIEBEL
Roy Brook, New York
Sociology

SUSAN RIFKIN
Buffalo, New York
Business Education

VICTORIA L. RILEY
Amherst, New York
Sociology

JEFFREY A. RING
Rochester, New York
Psychology

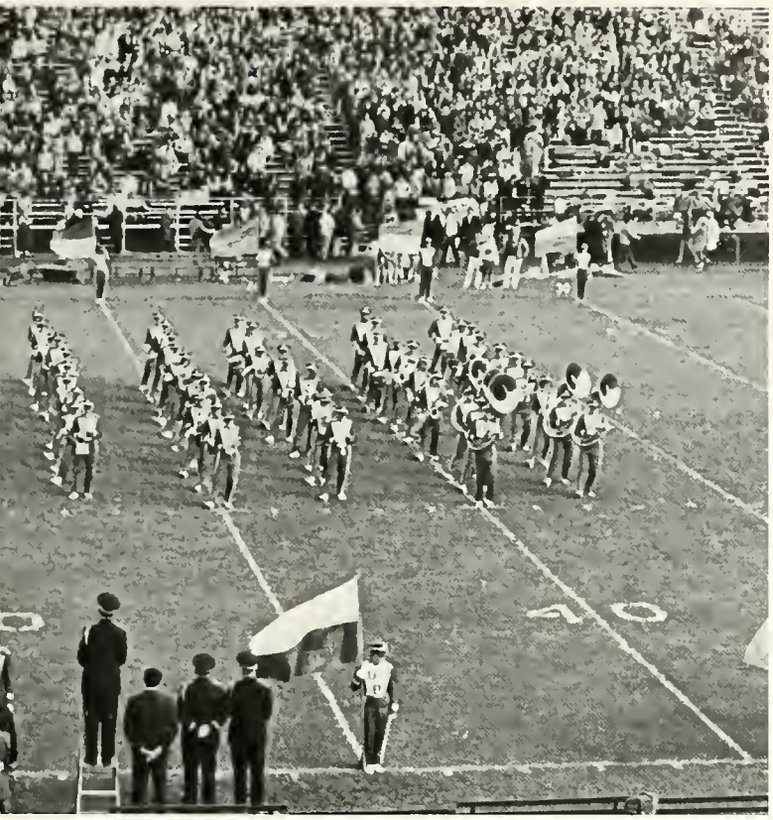

CHERYL K. ROBERTS
Angelica, New York
Biology

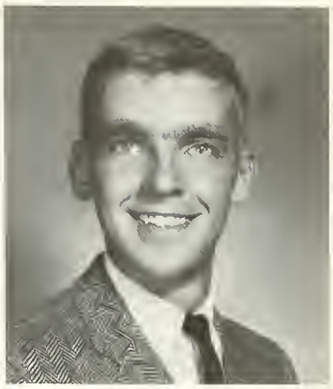

GARY E. ROBERTS
Gasport, New York
Mathematics

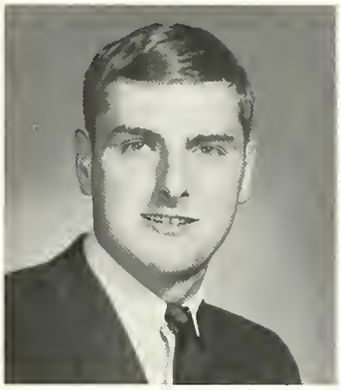

THOMAS C. ROBINSON
Buffalo, New York
History

ROY ROCKMAN
Brooklyn, New York
History

BARBARA LOUISE RITTER
Kenmore, New York
Early Childhood Education

MARVIN ROBBINS
Woodmere, New York
Philosophy

SHARON M. ROEHRIG
Buffalo, New York
Medical Technology

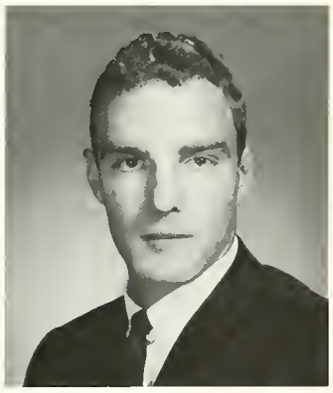

DENNIS JOHN ROEMER
East Amherst, New York
Secondary Education

E. MICHAEL ROBEN
Bronxville, New York
Accounting

DIANE ARLENE ROBERT
Williamsville, New York
Accounting

JAMES WHITNEY ROEMER, JR.
Albony, New York
Economics

ANNETTE ROHOLD
Yonkers, New York
French

SIMONE C. ROLLIN
Brooklyn, New York
History

SHERRIE L. ROMANDI
Eden, New York
Political Science

MARJORIE ROSENBAUM
Rockville Center, New York
Business Education

JANE ROSENBERG
Hewlett, New York
Political Science

GARY ROSENBLATT
Buffalo, New York
Pharmacy

JERILYN ROSS
Brooklyn, New York
Sociology

FREDERICK LOUIS ROTH
New Hyde Park, New York
History

JEFFREY M. ROTHENBERG
Buffalo, New York
Arts and Sciences

MARTIN ROTHSCHILD
Buffalo, New York
Philosophy

AUDREY ANN ROTHSTEIN
Rochester, New York
Biology

SORA ROTHSTEIN
Rochester, New York
English

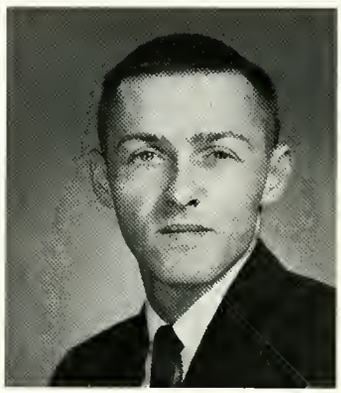

GERALD L. ROUSE
Endicott, New York
Phormocy

DONNA L. ROWE
Rego Pork, New York
English

ROGER C. ROWE
Kenmore, New York
Accounting

MARILYNN ROYER
Syracuse, New York
Psychology

LOUANN ROZMUS
Buffalo, New York
Occupational Therapy

STEVEN RUBENS
Rochester, New York
Sociology

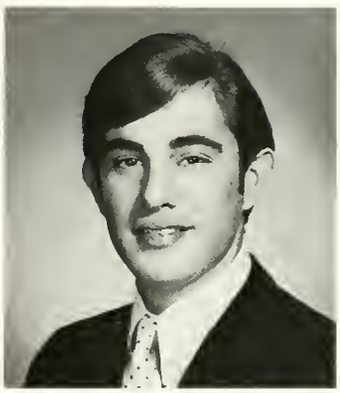

ROGER RUBENSTEIN
Valley Stream, New York
Psychology

PETER JAY RUBIN
Brooklyn, New York
History

SANFORD B. RUBIN
Rochester, New York
History

VICKI RUBIN
Port Chester, New York
Biology

GERALD RUDERMAN
Brooklyn, New York
Psychology

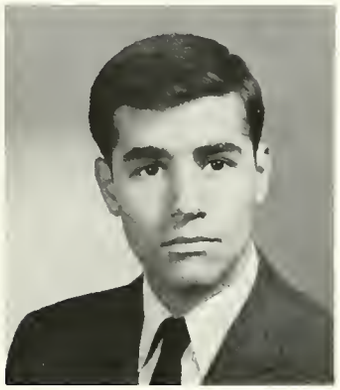

KENNETH JEFFREY RUDIN
Rochester, New York
History

JOHN J. RUDY
Buffalo, New York
Arts and Sciences

LINDA RUNG
Buffalo, New York
Arts and Sciences

DEDRA E. RUPP
Buffalo, New York
Spanish

RONALD RUSS
Flushing, New York
Political Science

CHERYL RUSSELL
East Otto, New York
Sociology

ROBERT DOUGLAS RUTH
Lockport, New York
Sociology

THOMAS G. RUTHERFORD
Hamburg, New York
Economics

ROBERT MICHAEL RYDER
Niagara Falls, New York
Electrical Engineering

ANNE SACHS
Rockaway, New York
Sociology

LEON LEWIS SACKS
Liberty, New York
Political Science

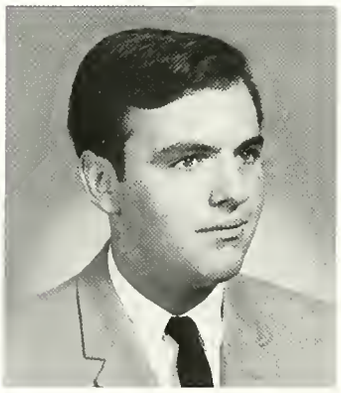

DENIS SADOWE
New Rochelle, New York
Arts and Sciences

BARBARA A. SALACINSKI
Buffalo, New York
Psychology

KATHRYN SALAY
Tonawanda, New York
Early Childhood Education

RONALD SALMONSON
Brooklyn, New York
Psychology

SUSAN SALSBURG
Elmira, New York
English

LINDA ROSE SALTZER
Lynbrook, New York
English

JOAN SALWISZ
East Williamson, New York
Spanish

JACOB SANDONE
Cleveland, Ohio
Business Education

MARIANNE SAN FILIPPO
Buffalo, New York
History

SUSAN SCHACHTER
New York, New York
Sociology

WILLIAM SCHAEFFER
Rochester, New York
Accounting

JACK SCHECKNER
East Rockaway, New York
Sponish

BARBARA SCHEITEN
Kenmore, New York
History

JAMES SCHIFFERLE
Amherst, New York
Electrical Engineering

LAURENCE T. SCHMITT
Buffolo, New York
Industrial Relations

CATHARINE ARLENE SCHNEIDER
Kew Gardens, New York
Sociology

DALE SCHNEIDER
Buffolo, New York
Psychology

JOSEPH SCHNEIDER
New York, New York
Psychology

STANLEY SCHNITTMAN
Florol Park, New York
Psychology

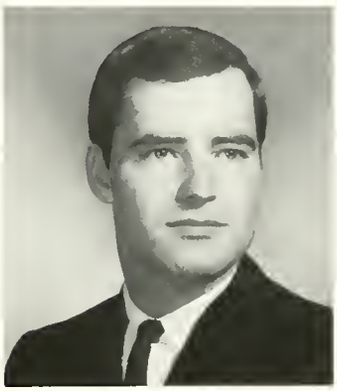

DANIEL J. SCHOFIELD
Beover Dom, New York
Psychology

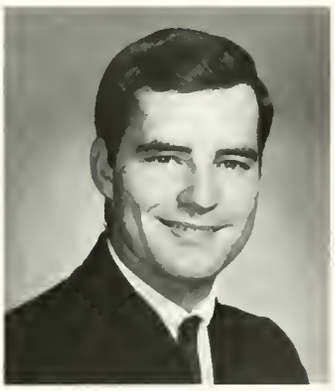

DANIEL SCHOFIELD
Yonkers, New York
Sociology

DIANE J. SCHOLL
Buffolo, New York
Mothematics

MAXINE F. SCHRANTZ
Roslyn Heights, New York
Spanish

EDWINA S. SCHREINER
Batavia, New York
Physical Therapy

DANIEL F. SCHROEDER
Buffalo, New York
Music Education

KAREN M. SCHROEDER
Williamsville, New York
Medical Technology

MARY SCHUBER
Schenectady, New York
Secretarial Studies

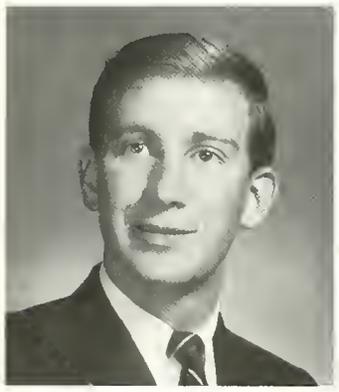

STEPHEN SCHULMAN
Roslyn, New York
Psychology

LAWRENCE A. SCHULZ
Buffalo, New York
Political Science

ROGER C. SCHULTZ
Tonawanda, New York
Accounting

BETH ELLEN SCHWALB
Dobbs Ferry, New York
Political Science

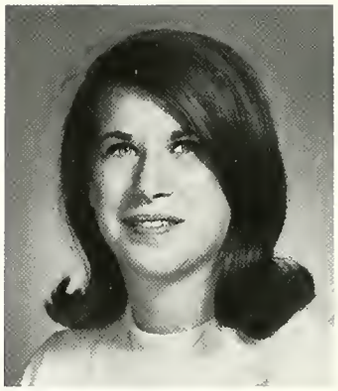

MARILYN LEE SCHWAB
Hicksville, New York
History

JUDITH LEE SCHWARTZ
Buffalo, New York
Sociology

FRANK SCIRTO
Lockport, New York
Anthropology

BARBARA DIANE SCOTT
Rochester, New York
Physical Therapy

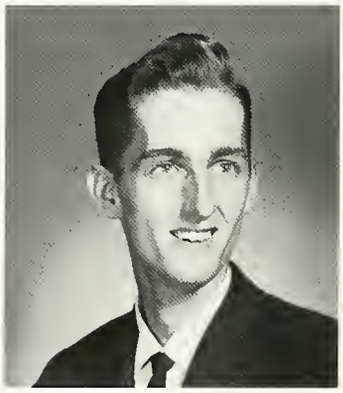

JACK E. SCOTT
Ripley, New York
Classics

GRANT E. SEAWARD
Lancaster, New York
Civil Engineering

LAWRENCE CHARLES SEGALL
Hanuet, New York
Psychology

CLAYTON SEIBEL
Orchard Park, New York
Biology

SANFORD G. SEIDE
Rochester, New York
Business

CHERYL R. SEIFERT
Grand Island, New York
Nursing

ARTHUR M. SEIGEL
Rochester, New York
Biology

SUSAN DIANE SELIGMAN
Passaic, New Jersey
Medical Technology

DALE J. SEXTON
Buffalo, New York
History

SANDRA LEE SEYMOUR
Buffalo, New York
History

JOHN SEZNA
Rome, New York
Engineering Science

DIANE PHYLLIS SEZZEN
Flushing, New York
Sociology

JOANNE M. SGROI
Tonawanda, New York
Nursing

LAWRENCE S. SHAFFER
Brooklyn, New York
Business Administration

KENNETH G. SHAKAN
Lincoln, Rhode Island
Physical Education

BARBARA L. SHAPIRO
Hempstead, New York
Early Childhood Education

STEVEN CARL SHAPIRO
Brooklyn, New York
Philosophy

EUNICE BROWNING SHAUL
Fultonham, New York
Physical Education

ROBERT CHARLES SHIELDS, JR.
Buffalo, New York
Sociology

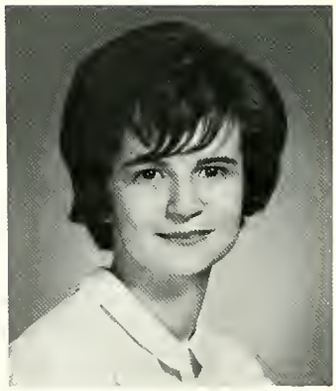

THEODORE R. SHIFFMAN
Flushing, New York
History

LARRY D. SHATOFF
Rochester, New York
Mathematics

JANET SHELLY
Middleport, New York
Business Education

DAWN MARIE SHINAL
Seneca Falls, New York
Secretarial Studies

JOEL SHTEIR
West Orange, New Jersey
History

SUSAN EVELYN SHULMAN
Rochester, New York
Early Childhood Education

SUSAN SIEGEL
Buffalo, New York
Early Childhood Education

ANDREA SILVERMAN
Flushing, New York
Anthropology

OLIVIA G. SIPLIN
Buffalo, New York
Nursing

ROBERT LEWIS SIEGEL
Lokewood, New York
Sociology

PATRICIA SILFER
Syracuse, New York
Fine Arts

VICTORIA JANE SILVERMAN
Flushing, New York
English

ALBERT SISSON
Buffalo, New York
Engineering

JAMES A. SKELDON
Gouverneur, New York
Accounting

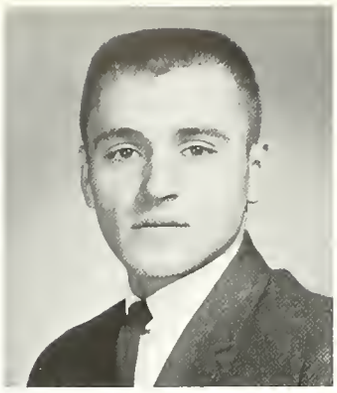

RICHARD SKOP
Lackawanna, New York
Civil Engineering

GEORGE R. SLATIN
Bronx, New York
Psychology

JOHN E. PATRICK SLATTERY
Penn Yan, New York
English Education

MARLENE R. SLAWSON
Buffalo, New York
Nursing

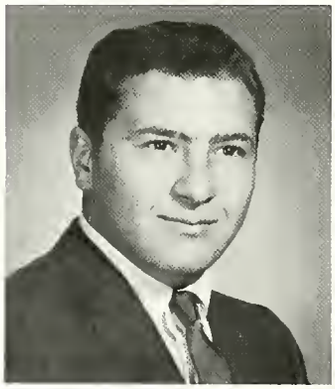

SIDNEY SMALLEN
Buffalo, New York
Psychology

BETSY ANN SMITH
Buffalo, New York
English

DENNIS L. SMITH
Kenmore, New York
Electrical Engineering

JOANN M. SMITH
Tonawanda, New York
Early Childhood Education

PAUL W. SMITH
Buffalo, New York
Electrical Engineering

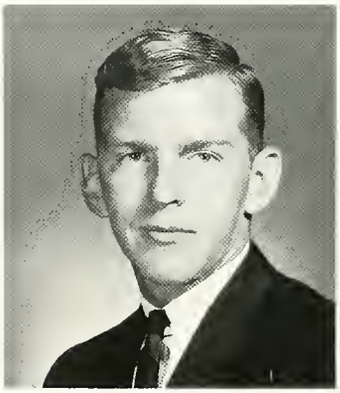

RICHARD DOUGLAS SMITH
Spencerport, New York
Psychology

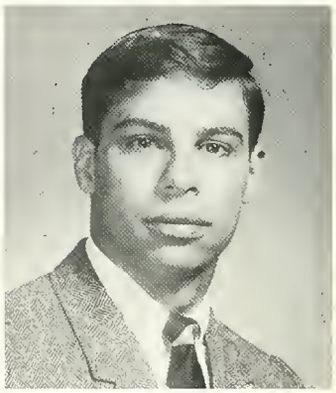

STEPHEN ALAN SMITH
Hicksville, New York
History

WILLIAM L. SMITH
Buffalo, New York
Accounting

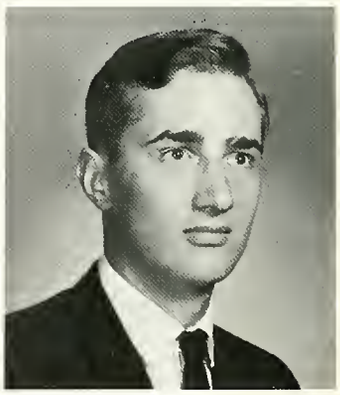

KENNETH F. SMULINSKI
Kenmore, New York
Civil Engineering

JAMES W. SMYTON
Kenmore, New York
Accounting

RICHARD JOSEPH SNEDAKER
Afton, New York
Mechanical Engineering

DAVID SODA
Homburg, New York
Medical Technology

GREGORY SODUS
Buffalo, New York
English

JOHN SOKOLOWICZ
Long, Beach, New York
Psychology

LAWRENCE WAYNE SOLODKY
Kenmore, New York
Psychology

GREGORY DEAN SOMMER
Buffalo, New York
Sociology

JANE P. SOMMER
Buffalo, New York
Accounting

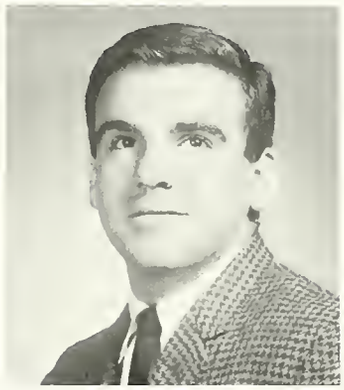

ROBERT SOMMERSTEIN
South Orange, New Jersey
Geography

GUNTA SPALIS
Holland, New York
Early Childhood Education

GAIL SPIELBERGER
Forest Hills, New York
Sociology

GERALD SPINLEY
Niagara Falls, New York
History

JEAN ELIZABETH SPULA
North Tonowanda, New York
Biology

DONALD ARTHUR SQUIRE
Albany, New York
Business Education

WILLIAM P. SQUIRE
Buffalo, New York
Industrial Engineering

TERRIE JEANNE STABB
Samerville, New Jersey
Nursing

JOAN C. STADELMAIER
Elmiro, New York
Medical Technology

DANIEL C. STANEK
Hamburg, New York
Drama and Speech

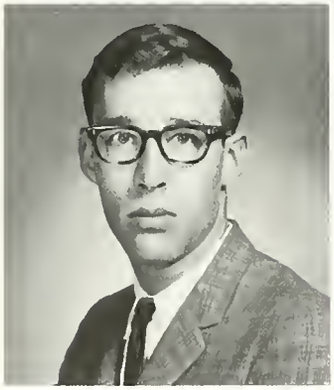

LESTER E. STAUB
Bawmonsville, New York
Psychology

BONNIE STEIN
Branx, New York
Early Childhood Education

EVELYN E. STEIN
Flushing, New York
English

CAROL ANNE STEINHARDT
Great Neck, New York
Speech Therapy

NANCY H. STEWART
Canistea, New York
Spanish

ROBERT G. STIEFVATER, JR.
Utica, New York
Finance

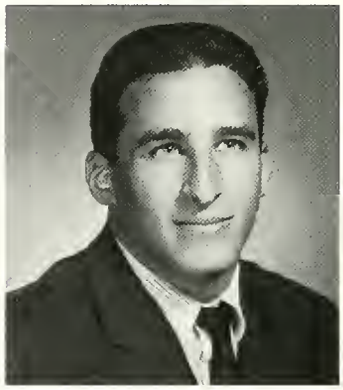

AVERY STIGLITZ
Plainview, New York
Biology

MARY ELIZABETH STOCKSCHLAEDER
Darien Center, New York
History

DAVID M. STOFF
Rockville Centre, New York
Psychology

ERICA STONE
Bayside, New York
Psychology

JANE H. STONEHILL
Great Neck, New York
Political Science

ELIZABETH H. STORM
Amherst, New York
Sociology

JESSE J. STRASH
Homburg, New York
Chemistry

JOANNE STRENK
North Tonawanda, New York
Medical Technology

BRUCE D. STYLES
Buffalo, New York
Biology

CAROL E. SULLIVAN
Cape Vincent, New York
Occupational Therapy

KATHLEEN MARY SULLIVAN
Kenmore, New York
Physical Education

ROBERT SUNDICK
Brooklyn, New York
Anthropology

RONALD SUNSHINE
Tonawanda, New York
Pharmacy

STEVEN SUNSHINE
New York, New York
History

CAROL SWANSON
Lakewood, New York
Medical Technology

SANDRA MARGARET SWANSON
Lakewood, New York
Mathematics

KENNETH JOHN SWARTZ
Fairport, New York
History

ROSEMARY ANN SWEETMAN
Williamsville, New York
Fine Arts

MARTIN L. SWENSON, JR.
Philadelphia, New York
History

JAMES SWITZEL
Java, New York
Accounting

JAMES J. SZIZYGIEL
Lockowanna, New York
Business

RODNEY JOHN TABACZYNSKI
Cheektowaga, New York
Aerospace Engineering

CAROLE TACK
Brooklyn, New York
Early Childhood Education

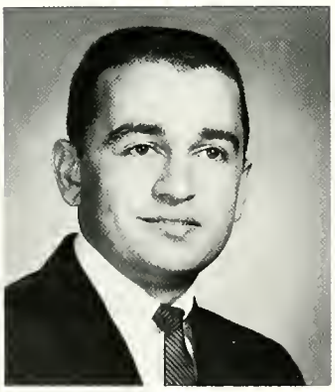

PATRICK T. TAMMARO
Corning, New York
History

FREDERICK A. TANNER, II
Liverpool, New York
History

JOSEPH D. TARANTINO
Toronto, Ontario, Canada
Economics

ARLENE J. TARLOW
Peabody, Massachusetts
Speech Pathology

MICHAEL TAYLOR
Kenmore, New York
English

MARLENE TEICH
Woodmere, New York
English

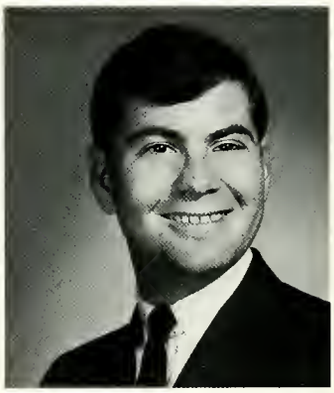

DONALD STEPHEN TEIG
Bronx, New York
Psychology

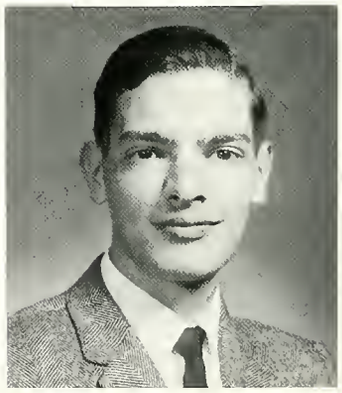

EDWARD TESTA
Buffalo, New York
History

THOMAS THALNER
Rochester, New York
Mathematics

LAWRENCE WALTER THIEMECKE
North Tonowanda, New York
Pharmacy

NANCY EILEEN THOMAS
Rochester, New York
French

PETER RAMSEY THOMSON
Buffalo, New York
Geology

DONA THURSTON
Lockport, New York
Mathematics

ANTOINEETE TIBURZI
Cheektowaga, New York
Health, Physical Education and Recreation

EILEEN M. TIMM
Amherst, New York
History

THOMAS-TITUS
Buffalo, New York
Psychalagy

VERA ELIZABETH TOMAS
Batavia, Ontario
English

EUGENE S. TONUCCI
Blasdell, New York
Finance

JAMES A. TOSCANO
Cohoes, New York
History

ADELE TRACHTMAN
Buffalo, New York
Early Childhood Education

RICHARD EDSON TRAVIS
Hornell, New York
Political Science

PETER TROPMAN
Pittsburgh, Pennsylvania
History

ROY TROPPMAN
Lancaster, New York
Geography

PENELOPE TSCHOPP
Williamsville, New York
Early Childhood Education

SHARON TUCH
Williamsville, New York
Sociology

SHAFIC Y. TWAL
Madaba, Jordon
Medical Technology

MICHAEL BRUCE UNDERHILL
Beaver Dam, New York
Industrial Engineering

ELLEN CATHERINE URBAN
North Tonawanda, New York
Medical Technology

RICHARD F. URBONT
Bayside, New York
Business Administration

ROBERT VACCA
Schenectady, New York
Pharmacy

PETER VADNAI
New York, New York
Philosophy

PATRICIA ANN VALVO
Rome, New York
Secretarial Studies

MARLENE VEGNA
Buffalo, New York
History

ANTHONY VERDI
Buffalo, New York
Geography

THOMAS JOSEPH VERGO, JR.
East Rochester, New York
Mathematics

ALICE WAGNER
Cedarhurst, New York
Early Childhood Education

JULIANNE WAGNER
Olean, New York
Music Education

MARJORIE WAGNER
Buffalo, New York
French

ROBERT J. WAGNER
Buffalo, New York
Business Administration

DAVID PAUL VOGEL
Gowanda, New York
Pharmacy

LINDA JOY WACHNER
Forest Hills, New York
Business Administration

KAREN WAHLSTROM
Batavia, New York
Nursing

JEFFREY WAINGROW
Albany, New York
Sociology

JUDITH A. WACHTEL
Larchmont, New York
Early Childhood Education

SHARON LOUISE WAGGONER
Niagara Falls, New York
Anthropology

ROBERT WAINMAN
Williamsville, New York
Health, Physical Education and Recreation

JUDITH ANN WALLACE
DeWitt, New York
Sociology

MARGO DAVENE WALLACH
Buffalo, New York
French

PATRICIA WALSH
Buffalo, New York
Pharmacy

STEPHEN WALSH
East Rockaway, New York
Political Science

RICHARD LEWIS WALTER
Binghamton, New York
Industrial Engineering

CHRISTINA D. WASCHUK
Rochester, New York
Political Science

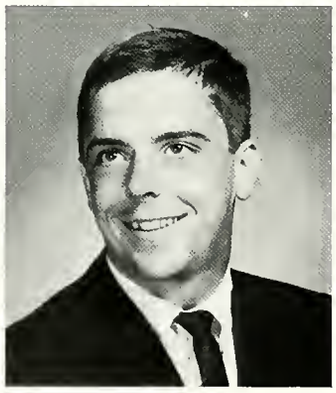

STEPHEN A. WATTS
Schenectady, New York
Sociology

BONNIE WAX
Brooklyn, New York
Sociology

JAMES T. WEBBER
Cleveland, Ohio
Physical Education

KIRK WEBSTER
Lockport, New York
Mathematics

NANCY MARGARET WEIG
Kenmore, New York
Nursing

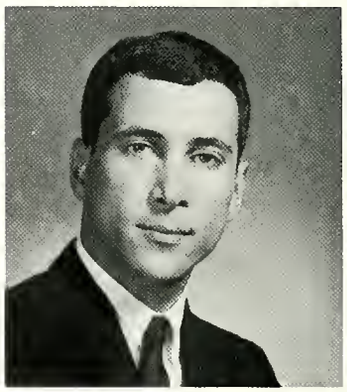

L. MICHAEL WEINER
Newton Centre Square, Massachusetts
Psychology

ALLEN WEINGAST
Brooklyn, New York
Philosophy

BARBARA WEINSTEIN
Yonkers, New York
History

BARRY WEINSTEIN
Brooklyn, New York
Business Administration

DONNA WEINSTEIN
Rochester, New York
History

JILL S. WEINSTEIN
New Rochelle, New York
Sociology

SUSAN A. WEINSTEIN
Jamaica, New York
History

ARLENE WEISS
Westbury, New York
Psychology

PETER WILLIAM WEISS
Plainview, New York
Accounting

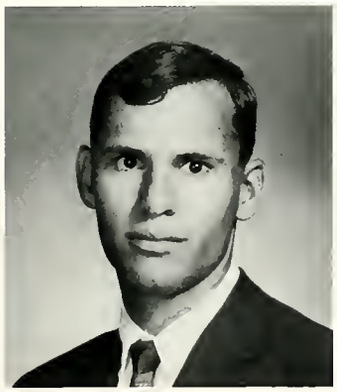

SIDNEY WEISS
Poughkeepsie, New York
Accounting

LINDA WEISSMAN
Jericho, New York
Early Childhood Education

MEREDITH WEISSMAN
Forest Hills, New York
Psychology

ROBERT WELS
Long Beach, New York
Marketing

KAREN WERNICKE
Buffalo, New York
English

PETER THOMAS WESTPHAL
Amherst, New York
General Business

JAMES W. WHEELER
Kenmore, New York
General Business

ROGER J. WHEELER
Elma, New York
Industrial Engineering

JEROME J. WHITE
Athol Springs, New York
Business Administration

WILLIAM L. WHITE
Niagara Falls, New York
Biology

SANDRA L. WIDOMSKI
Buffalo, New York
Secretarial Studies

JOZEFA A. WIERZBICKA
Buffalo, New York
French

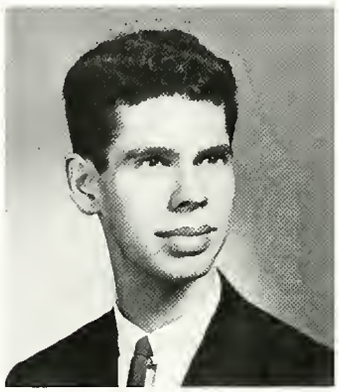

DAVID S. WIESNER
Rochester, New York
Psychology

CHRISTINE WILGOS
Buffalo, New York
Secretarial Studies

ROBERT WILGOS
Buffalo, New York
Electrical Engineering

NANCY WILKINS
Caldwell, New Jersey
Nursing

CLIFFORD PAUL WILLBY
Tonawanda, New York
Mechanical Engineering

MARILYN WILLERT
Buffalo, New York
Sociology

HENRY L. WILLETT, III
Lawtons, New York
Psychology

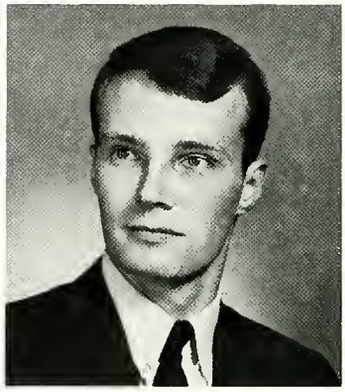

DONALD CLYDE WILLIAMS
Kenmore, New York
Political Science

LILLIAN S. WILLIAMS
Niagara Falls, New York
History

NOREEN ANN WILLIAMS
Tonawanda, New York
Sociology

ROBERT ROLAND WILLIAMS
Buffalo, New York
Biology

CAROL WILMERS
Jericho, New York
Early Childhood Education

EDWARD PAUL WILSON
Buffalo, New York
Electrical Engineering

RONNI WILSON
Yonkers, New York
History

PHYLLIS RUTH WINER
Rochester, New York
History

RICHARD WIRTH
Buffalo, New York
Arts and Sciences

DIANE JUSTINE WISHER
West Seneca, New York
Medical Technology

ALICE JEANNETTE WITTENBERG
Erie, Pennsylvania
Mathematics

BARBARA ANN WITZEL
Kenmore, New York
English

ROBERT WOJCIK
Niagara Falls, New York
Psychology

LAWRENCE WOJTKOWSKI
Buffalo, New York
Civil Engineering

MICHAEL WOLIN
New York, New York
Political Science

DAVID P. WOLINSKI
Cheektowaga, New York
History

DALE WOOD
Buffalo, New York
Arts and Sciences

ELAINE-MAREE WOOD
Kenmore, New York
English

THEOPHIL WOROSZ
Niagara Falls, New York
Mathematics

DAVID W. WOZNIAK
Buffalo, New York
Sociology

BETTY LOUISE WREN
Penn Yon, New York
Psychology

SHARON WURSTNER
Buffalo, New York
Secretarial Studies

HELENE LEVIN WYNAR
Rochester, New York
Sociology

JACK ANTHONY YANNO
Gloversville, New York
Business Administrotion

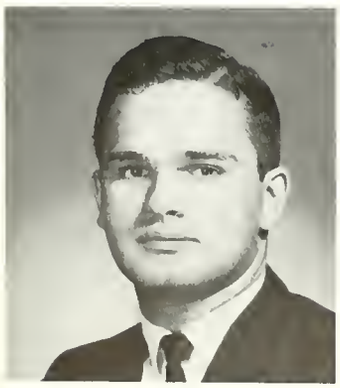

PAUL J. YOVIENE
Lackawanna, New York
Business Administration

MATTHEW JOHN YUSCHIK, JR.
Buffalo, New York
Electrical Engineering

MARILYNN ZACCARINE
Hamburg, New York
Business Education

JUDITH ANN ZACHOWICZ
Cheektowoga, New York
Medical Technology

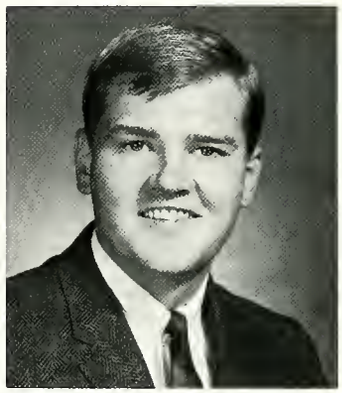

JAMES M. ZALEWSKI
Buffalo, New York
Psychology

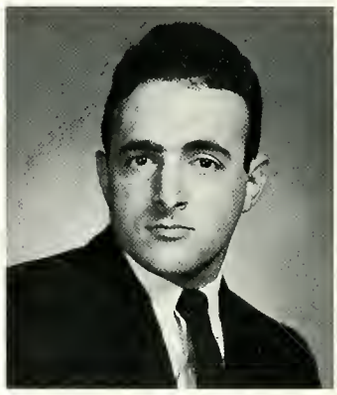

ROBERT SAMUEL ZAMPI
Endicott, New York
Mechanical Engineering

SHELDON ARTHUR ZATCOFF
Elmira, New York
Psychology

SUSAN ZAUDERER
Plainview, New York
Secretarial Studies

MICHAEL ZEIF
Rochester, New York
Sociology

STEPHAN ZELAZNY
Buffalo, New York
Arts and Sciences

MAURY ZEPLOWITZ
Buffalo, New York
Sociology

CONNIE ZETTLE
Buffalo, New York
Secretarial Studies

JANET M. ZIDOW
Tonowonda, New York
Spanish

STEPHEN ZIEGLER
Flushing, New York
Sociology

DOREEN ZLOTNICK
New Rochelle, New York
Sociology

ANNMARIE ZOCCANO
Buffalo, New York
Art

REGINALD ENO
Canton, New York
Pharmacy

LEON GEORGE
Utica, New York
Pharmacy

INDEX INDEX INDEX INDEX INDEX INDEX INI

X INDEX INDEX INDEX INDEX INDEX INDEX

ABELSON, WARREN S., *Psychalagy*—Campus Alliance Party; Dean's List; Sigma Alpha Mu, Treasurer; Swimming; Faatball; Crass Cauntry; Saftball.

ABRAMS, LAWRENCE HOWARD, *English*—Resident Advisar.

ABRAMS, MARGO CHERYL, *English*—Intramural Valleyball.

ABRAMSON, GIL, *Histary*—Secretariat; Publicatians Committee; United States Natianal Student Assaciatian; Dean's List.

ACKERMAN, BINI ANN, *Physical Therapy*—IRC Activities Committee; Dean's List; Darmitary Judicial Baard; Darmitary Carridar Representative; Physical Therapy Club, Vice-President; Hause Committee Chairman.

ADAM, CLYDE, *Electrical Engineering*—ASDS; Pi Lambda Tau; Intramural Saftball, Faatball, Basketball; IEEE.

ADAMS, BARBARA, *Nursing*.

ADAMS, GEORGE C., *Histary*—Tawer Hause Caunci Representative; Frash Faatball, Varsity Saphamare Faatball.

ADAMS, MARGARET, *Nursing*—Intervarsity Christian Fellawship, Area Caunci Representative; SNANYS; Phi Zeta Chi, Pan Hellenic Delegate, President; Internatianal Club.

ADELSON, HARVEY, *Biolagy*—Lang Island University; Spring Weekend; Hamecaming Weekend.

ADLER, BARRY I., *Anthrapalagy*—Phi Epsilan Pi; Crass Cauntry; Bawling.

ADLER, SUSAN, *American Studies*—Buffalanian; Executive Baard, The Bull, Academics Editar; Hanars Pragram, American Studies; Darmitary Judicial Baard, Committee Chairman, Hause Caunci; Alpha Lambda Delta; Phi Beta Kappa.

AINBINDER, DENNIS JOE, *Psychalagy*—Habart Callege; Student Caunci; Interfraternity Caunci; Sigma Alpha Mu; Intramural Basketball; Tennis.

ALBANO, ESTHER MICHELENE, *Secretarial Studies*.

ALBRECHT, WILLIAM, *Accaunting*.

ALEXANDER, JUDITH, *Psychalagy*.

ALFIERI, LINDA CAROLYN, *Pharmacy*—Lambda Kappa Sigma Pharmacy Sarority, Debating Saciety, Treasurer.

ALLEN, FRANK DUMONT, *Psychalagy*—Alpha Phi Omega; Basketball, Valleyball; Baseball; AFROTC.

ALLEN, RUSH E., *Electrical Engineering*—Pi Lambda Tau, Vice-President; Faatball; Basketball; Valleyball; Galf; Bawling; IEEE.

ALLMAN, LONA ALISON, *Accaunting*—Accaunting Club, Hause Plan.

ALPERN, JOAN, *Psychalagy*—Buffalanian, Special Events Editar, Executive Baard; The Bull; WBFO Tape and Recard Librarian; Student Dramatic Saciety.

ALTERMAN, DANIEL, *Histary*—Hanar Rall with Distinctian; Sigma Alpha Mu, Recarder, Participatian Chairman; Bawling; Baseball; Basketball; Faatball; Tennis; Pre-law Saciety.

ALTMAN, ROBERT HARRY, *Psychalagy*—Marching Band; Cancert Band; Phi Epsilan Pi, Recarding Secretary, Carresponding Secretary.

AMLIN, ROBERT, *Histary*—Buffalanian, Assistant Sparts Editar; Hanar Rall; IFC Representative; Sigma Alpha Mu; Faatball; Basketball; Baseball; Crass Cauntry; Galf.

AMOS, GRACE M., *French*.

ANDERSEN, CAROL CHRISTINE, *English*—Student Senate Public Relations Committee; Darm Treasurer, Secretary; Chi Omega, Vice-President, Pan Hellenic Delegate; Pan Hellenic Caunci, Vice-President.

ANDERSON, MARCIA K., *Sacialagy and Anthrapalagy*—Dean's List, WRA.

ANDOLINA, MICHAEL J., *Bialagy*—Alpha Sigma Phi, Custadian; Faatball; Basketball; Track.

ANSUINI, MARY, *Sacialagy*—Dean's List; Theta Chi Sarority; Guys and Dalls.

ANTOS, JANICE K., *Mathematics*—Newman Club; Math Club; SEANYS; Pi Mu Epsilan National Math Fraternity.

APPLE, FRED MARTIN, *Sociology*—Spectrum; Sacialagy Club; Phi Epsilan Pi.

ARCURI, PAMELA J., *Anthrapalagy and Psychalagy*—Residence Hall Committees; Dean's List; WRA.

ARMBRUST, FREDERICK, *Histary*—Faatball.

ARNER, BARRY P., *Bialagy*—Student Activities Committee; Chairman Music Committee; Bialagy Labaratary Teaching Assistant; Summer Research Fellawship at Albert Einstein Callege af Medicine; Phi Epsilan Pi.

ARNOW, JOANNE, *Pathalagy and Audialagy*—Student Speech and Hearing Assaciatian, President, Vice-President.

ARONOWSKY, DAVID, *Ecanamics*—Senatar, UC; Campus Alliance Party; Sigma Alpha Mu; Faatball; Tennis; Handball.

ASHER, KENNETH ROBERT, *Philosophy*—Academic Affairs Committee; Recreatian Committee; Phi Beta Kappa; Marching and Cancert Bands; Pre-Law Saciety; Bisanhead, President.

ATLAS, SANDY, *Political Science*—Hillel; Student Publications Baard, Secretary; Public Relations Committee, Secretary, Chairman; Spring Weekend Committee, Unian Baard Secretary; Activities Drive Committee; Palitics Club, Secretary; Saphamare Spansar; Alpha Lambda Delta, Secretary; Phi Beta Kapp; Cap and Gown.

AUSTIN, DALE H., *Pharmacy*.

AXELROD, RONALD J., *Accaunting*—Welfare Committee; Pre-Law Saciety, President, Treasurer; Dean's List; Sigma Alpha Mu; Campus Alliance.

BACKUS, TIMOTHY W., *Psychalagy*.

BACO, SANDRA A., *Secretarial Studies*—Newman Club; Mixer Committee; Freshman Cheerleading, Captain; Varsity Cheerleading; University Taur Guide; Saphamare Spansars; Freshman Orientatian, Student Hast; Hamecaming Committee, Special Events; Buffalanian, Copy Editar; Welcame Day.

BAILEY, WILLIAM REED, *Ecanamics*.

BAINER, KATHERINE LOUISE, *Psychalagy*.

BAKER, CHARLES R., *Histary*—Faatball; Basketball; Saftball.

BAKER, JUDITH A., *Pharmacy*—American Pharmaceutical Assaciatian; Lambda Kappa Sigma.

BALDING, NANCY MARIE, *Classics*—Newman Club; German Club; Saphamare Spansars Publicity Chairman; Alpha Lambda Delta.

BALISTRERI, WILLIAM FRANCIS, *Bialagy*—Newman Club; Spectrum; Transfer Orientatian; Public Relatians; German Club; Dean's List; Swimming; Faatball; Saftball; Ski Club.

BALLARD, HERBERT WILLIAM, *Ecanamics*—"The Prism," Copy Editar; Dean's List; Allenhurst Caunci; Delta Chi Omega, President; Marching Band, President; University Bank; Cancert Band.

BALLOTTA, MARYANN, *Secretarial Studies*—Newman Club.

BANAS, DONALD M., *Biolagy*.

BARILE, MARYJANE, *Sacialagy*.

BARNHART, ROBERT M., *Mechanical Engineering*—Cancert Band; Photagraphy; American Saciety, Mechanical Engineers.

BARSUK, JUDITH ANNE, *French*—Hamecaming; Spring Weekend Committee; Schaellkapf Hause Caunci; Schaellkapf Judicial Baard; Clement Judicial Baard.

BATLAN, JUDITH, *Mathematics*—Spectrum, SEANYS; Resident Advisar; Saphamare Spansars, Caardinating Committee Chairman; Scalarship Committee, Secretary; Darmitary Hause Caunci and Judicial Baard.

BATTAGLIA, GARY CHARLES, *Histary*—Freshman Class Caunci, Treasurer; WBFO Radia, Hast of "On Braadway Tanight"; Alpha Psi Omega; AFROTC, Advanced Carps; Student Dramatic Saciety, Vice-President; Drama and Speech Department Pradactians.

BAUER, MONICA H., *Ecanamics*—Newman Club; Mixer Committee; Wamen's Hanars and Awards Banquet, Taastmistress; Darmitary Committees; Cap and Gown, Seniar Wamen's Hanar Saciety, Vice-President; Sigma Kappa, Treasurer; Pan Hellenic Caunci, Sacial Chairman, Vice-President, Chairman Pan Hellenic Ball, Greek Sing.

BAUM, SUSAN CAROLE, *Anthrapalagy*.

BAUM, WENDY, *English*—Mr. Farmal Committee; Saphamare Spansar; Chi Omega; University Charale.

BAUMGARTNER, JOAN, *Nursing*—Student Senate Publicity Committee; Silver Ball Publicity Committee; Gaadyear Sacial Committee; Executive Caunci, Schaal of Nursing; Natificatian Committee, Callegiate Nursing Canference; Chi Omega, Treasurer.

BAYARD, LOIS, *Sacialagy*—Darmitary Carridar and Judicial Representative; Sacial Welfare Club, Publicity Chairman.

BEACH, RITA MARIE, *Assaciate Degree Pragram in Secretarial Studies*—Dean's List; Darmitary Scalarship Committee.

BECKETT, DUANE G., *Chemistry*—Alpha Phi Omega.

BEDELL, HARRIET, *Sacialagy*—Hillel; Mixer Committee; Activities Drive Committee; Students far Jahnsan-Humphrey; Sacial Welfare Committee; Darmitary Special Events Committee; WRA Bawling League.

BEGIN, BRUCE H., *Business Administratian*—Sigma Phi Epsilan; Intramural Faatball, Basketball, Wrestling, Swimming, Baseball.

BEIDLER, JANICE, *Medical Technalagy*—Hause Plan; WRA Bawling.

BEILMAN, BARBARA ANN, *Nursing*—Schaal of Nursing Executive Caunci, President.

BEISIEGEL, DAWN, *Early Childhaad Educatian*—Majarette.

BELFOR, SHERRI, *Sacialagy*—Mixer Committee, Secretary; Activities Drive Committee; Students far Jahnsan and Humphrey; Darmitary Special Events Committees; Judicial Baard.

BELINKY, KAREN, *Psychalagy*—Dean's List; Hanars List.

BELLIZZI, JOHN J., *Sacialagy*—Advanced AFROTC; AFROTC Drill Team; Chennault Drill Saciety.

BELUS, BRIAN D., *Gealagy*—ROTC Drill Team.

BERCIK, MARILYN ANN, *English*—Newman Club; Newman Bawling; "Spectrum"; SEANYS; Ski Club.

BERGER, HARLENE GOLDMAN, *Early Childhaad Educatian*—Music Committee; SEANYS; Dean's List.

BERKOWITZ, ELLEN N., *Early Childhaad Educatian*—Electian's Committee; Dean's List; SEANYS; ECEC; Darmitary Carridar Representative.

BERMAN, CAROL, *Sacialagy*—Hause Caunci; Judicial Baard; Students far Jahnsan; Yaung Demacrats; Carridar Representative; Inter-Residence Caunci; WRA Bawling.

BERNSTEIN, RICHARD ALLEN, *Histary*—Ski Club, Tennis.

BERRY, JOHN B., *Civil Engineering*—ASCE.

BETZ, RICHARD C., *Electrical Engineering*—Phi Kappa Psi, Historian; IEEE, Secretary.

BEVILACQUA, JAMES, *Health, Physical Educatian and Recreatian*—Phi Kappa Psi; Faatball; Baseball; Varsity Basketball.

BEYER, JUDITH ANN, *English*—Spectrum; Hause Plan; Hause Plan Bawling League; Saphamare Spansar; Manual Editar.

BIANCHI, FRANCESCO, *Marketing*—Hanar Rall; Dean's List; ROTC, Distinguished Military Cadet.

BICKLER, SHARON G., *English*—Hillel; Student Senate Academic Committee; Mixer Committee; Schaellkapf Hall, President; Dean's List; Ford Faundatian Inter-University Pragram; Resident Advisar; WRA Bawling League.

BIENSTOCK, BARRY, *Geagraphy*—Freshman Class Caunci; Chairman, Electians Committee; IFC Secretary; Cancert Committee, Chairman; Phi Epsilan Pi; Gamma Theta Upsilan, Geagraphy Hanar Saciety.

BLACK, EDWARD D., *Chemistry*—Alpha Sigma Phi, Officer HM; Saftball; Faatball.

BLANK, WAYNE STEWART, *Philasaphy*—Pre-Law Saciety; Ski Club.

BLAS, CHRISTINE J., *Speech Pathalagy*—Newman Club; Electians Committee; Dean's List; Student Speech and Hearing Assaciatian.

When you want a fine portrait

to record forever with charm and dignity the important events of your life, come to the Photograph Studio of your Official Photographer...

the Wm. Hengerer co.

BLASZ, SHARON, *Early Childhood Education*—Newman Club; Theta Chi.

BLATTER, E. WALLY, *Industrial Relations*—Newman Club; Spectrum, Sports; MFC Student Council, Vice-President; WBFO, Sports Director, Personnel Director.

BLISS, NAOMI, *French*—Dean's List.

BLOOM, GORDON LEE, JR., *Electrical Engineering*—Dean's List, WBFO Engineer, Tau Kappa Chi Engineering Fraternity, Treasurer; IEEE, Chairman.

BLY, NORMAN, *Mathematics*.

BOEKHOUT, BARBARA ELLEN, *Sociology*—Silver Ball Committee; SNCC; Sigma Delta Tau, Vice-President; Pan Hellenic Council, Float Parade, Setup Chairman; Ski Club; Majorette.

BOFFA, JOSEPH, *Arts and Sciences*—Tower House Council; Election and Cultural Committee Chairman; Dean's List; Alpha Phi Omega; Psychology Club.

BOGGAN, MARGARET, *Speech Pathology*—Newman Club; Student Speech and Hearing Association.

BOLLES, BEVERLEY ANNE, *Sociology*—Council of Religious Organizations; House Council Dormitory, Representative, Activities Chairman, Judicial Board, Open House Head; Wesley Foundation; Pan Hellenic Council, Scholarship Chairman, Vice-President; Gamma Phi Sweetheart; Alpha Gamma Delta, VP Pledge Class, Membership Chairman, Float Chairman; Pan Hellenic Representative; Spring Weekend Committee; House Plan, President.

BOLTON, JOHN FRANCIS, *Engineering Science*—Engineering Student Council, President; American Institute of Astronautics and Aeronautics, Pi Lambda Tau, Chaplain.

BONACCI, ANTHONY C., *Pharmacy*—House Plan; American Pharmaceutical Association; Rho Chi Pharmaceutical Honor Society, Vice-President; Beta Phi Sigma Pharmaceutical Fraternity.

BOND, CLIFFORD W., *Biology*.

BORKOWSKI, ROMAN J., *Health, Physical Education and Recreation*—Dean's List; Phi Epsilon Kappa; Basketball, Manager; Freshman Baseball; Physical Education Majors Club.

BOUCK, SUSAN, *Sociology*—Theta Chi, President; Pan Hellenic Council, Ippan Club.

BOWER, JAMES R., *Mechanical Engineering*—Phi Epsilon Pi, Executive Council, Historian; Engineering Student Council; American Society of Mechanical Engineers, Vice-President.

BOWLING, ALAN L., *General Business*—Society of Plastics Engineers; American Foundrymen's Society.

BOYER, CAROL R., *Business Education*.

BRADLEY, DARLA L., *Psychology*—Spring Weekend Committee; Dean's List; Theta Chi, Queen Chairman.

BRAITHWAITE, LINDA MARGOT, *Psychology*.

BRANDT, ALAN J., *Sociology*—Sigma Alpha Mu, Historian.

BRASSINGTON, LESTER M., JR., *Health, Physical Education and Recreation*—Allenhurst Council; Sigma Phi Epsilon; Football; Basketball; Baseball; Handball; Tennis; Track; Cross Country.

BRAZNER, JANET, *Sociology*—Civil Rights; Dean's List; Folk Dance Group, Co-chairman; CORE.

BRECKENRIDGE, JOAN, *Nursing*—Intervarsity; House Council; Cooke Hall Secretary; Resident Advisor; Vice-President of Nursing Class; Dean's List; Field Hockey; SNANY.

BREJ, KAREN JOAN, *English*—Newman Club; Spectrum; Fine Arts Committee.

BRINK, KEITH, *Engineering Science*—WBFO Engineer; AIAA, Chair.

BRODEY, ROBERT W., *Sociology*—Sociology Club; Ski Club, Vice-President.

BRODSKY, STANLEY NORMAN, *Mathematics*—Tower Hall Council, Inter-residence Council, Vice-President; Dean's List.

BRODSKY, SUSAN LYNDA, *English*—Freshman Class Council; Civil Rights Committee; Student-Faculty Committee for Academic Freedom; Spring Weekend.

BRODY, GORDON, *Psychology*—Hillel; Football.

BROOKS, TEDDAR SCOTT, *Psychology*—Wesley Foundation, President; Resident Advisor; Tower Football; Air Science.

BROWN, DENNIS R., *General Business Administration*—House Committee; Mr. Formal Committee; Sigma Phi Epsilon, Comptroller; Football; Softball; Wrestling; Track; ROTC.

BROWN, ELAINE PHYLLIS, *English*—Girls' Glee Club; Chorale.

BROWN, JAYNE K., *English*—Dormitory Committees, Special Events; House; Music.

BROZOST, BRIAN ALLAN, *Psychology*.

BRUNETTI, ANDREE, *Biology*—Newman Club; Ski Club.

BRUNT, DEXTER PERRY, *Economics*.

BRYAN, ROBERT GARY, *Sociology*—Freshman Orientation Committee; Sigma Phi Epsilon; Football; Basketball; Track; Handball; Wrestling.

BRZEZINSKI, DENNIS, *Electrical Engineering*—Tennis, TKX Engineering Honor Society.

BUCK, JANICE, *Psychology*—Transfer Orientation Host.

BUDZICH, GLORIA, *Secretarial Studies*—Newman Club; Buffalonian.

BULATEK, DIANE MARIE, *Philosophy*.

BULGRIN, JUDITH L., *Health, Physical Education and Recreation*—NYSARFCW Conference at Plattsburgh, Delegate; NYSARFCW Conference at Buffalo State, Delegate; Soccer; Volleyball; Basketball; Field Hockey; Swimming; PEG, Sergeant-at-Arms; WRA, Publicity Chairman, Secretary; AWPENYS, Treasurer.

BULSON, RAYMOND W., *Industrial Relations*—Politics Club; Alpha Phi Omega; Interfraternity Council; Industrial Relations Club.

Pierced Earrings **Pins** **Necklaces** **Rings**

The Pierced Ear

3624 MAIN ST. (opp. Clement)

832-7579 — 1:00-6:00

Charms **Bracelets**

BUNIS, RUTHELLEN, *Sociology*—Student Welfare Committee; Michael Hall Music Committee Chairman; Cooke Hall Publicity Committee; Inter-Residence Council, Food Committee; Women's Chorale.

BUREK, CAROL LYNNE, *Biology*—Newman Club; Recreation Committee; Goodyear South Dorm Scholarship Committee, Chairman; Michael Dormitory Corridor Representative; Women's Chorale.

BURGDORF, DAVID, *History*—Canterbury Association; Spring Arts Festival; Men's Glee Club, Business Manager.

BURT, JAMES, *Accounting*—Alpha Kappa Psi, Secretary; Football, Baseball.

BUS, RONALD, *History*—Dean's List.

BUSACK, MARILEE, *English*—Spectrum; Alpha Gamma Delta, House Chairman.

BUSCHER, MARGARET GARBE, *English*—Weslyan, Union Board Publication, Publicity; Dormitory Social Committee.

BUTLER, BARRY J., *Health, Physical Education and Recreation*—Phi Epsilon Kappa Professional HPER Fraternity; Phi Kappa Psi; Swimming.

BUTTON, JUDITH LEE, *Psychology*—Canterbury Club, Secretary; Spectrum; Dean's List; WBFO Program Director; Sophomore Sponsor; Executive Council; International Club, Corresponding Secretary; Student Association Award.

BYNE, ROBERT, *Political Science*—Judicial Board, Traffic Court; Sigma Alpha Mu; Tennis; Squash.

BYSTRAK, LOUIS N., *Accounting*—Newman Club; Tennis; Softball; Bowling; Basketball; Accounting Club.

CALDWELL, BRYAN M., *History*—President of Gamma Phi; Basketball, Football; Volleyball; Softball; Cross Country; Bowling; Track; Secretary of Allenhurst Council.

CANBY, DARRELL, *Accounting*—Basketball, Accounting Club.

CANTOR, MIRA, *Art*—Recreation Committee; Dean's List; Winter Weekend Committee; Talent Show.

CAPUANO, RONALD JAMES, *General Business*—Alpha Kappa Psi, Treasurer; U.B. Men's Glee Club, Vice-President; Football; Softball; Golf; Basketball; Bowling; Volleyball; ROTC, U.B. Blues, Treasurer; Allenhurst Council.

CARDONI, ALEX A., *Pharmacy*—Beta Phi Sigma Pharmaceutical Fraternity, Vice-President, President; Bowling; Volleyball; Air Science II; American Pharmaceutical Association.

CAREY, MARION, *Medical Technology*—Newman Club, Publicity Committee, Secretary, Treasurer; Sophomore Sponsor; Student Medical Technology Association.

CARMEN, RICHARD D., *Sociology*—Newman Club; Tau Kappa Epsilon, President; Interfraternity Representative; Baseball; Tower House Council.

CARNEVALE, VIRGINIA, *Early Childhood*.

CARTER, CONSTANCE JOAN, *Psychology*—Newman Club, Vice-President; SEANYS; Alpha Lambda Delta; Women's Chorale; Angel Flight, Executive Officer; Student Aide.

CARVER, STEVEN, *Art*—New Student Review; Prism; Collegue; Spring Weekend Committee; Art Scholarships; Scholastic Awards in Resident Hall; Tower Student Representative; Dean's List; Baseball; Basketball; Football.

CASSANO, THOMAS RICHARD, *History*—Financial Investigation Committee; Phi Kappa Psi, Social Chairman, Historian, Publications Chairman; Football; Baseball; Bowling; Volleyball.

CASSETTA, RICHARD A., *Psychology*—Newman Club; Young Democrats; Tower House Council; Phi Sigma Alpha; ROTC; Men's Glee Club.

CASSIDY, MARY LOUISE, *Secretarial Studies*.

CENKNER, AUGUST A., *Aerospace Engineering*—Dean's List; Presidents Academic Honor Roll; Engineering Honor Fraternity; Tau Kappa Chi; Basketball; Varsity Basketball; AIAA.

CENKNER, MARIE M., *Art*—Fine Arts Committee.

CHAMBERLAIN, WAYNE S., *Business Administration*—Dean's List; Alpha Phi Delta; IRC Representative, Sports Chairman, Judiciary Committee; Football; Softball; Basketball; Valleyball; Chennault Drill Society; Drill Team, Publicity Chairman; AFROTC.

CHAPMAN, RUSSELL EDWARD, *Civil Engineering*—ASCE Recording Secretary, Corresponding Secretary.

CHASE, ALAN R., *Accounting*—Student Senator; Senate Finance Committee.

CHASNOFF, STUART, *Music*—Allenhurst Council; Hillel; Editor-in-chief of the Prism; Chairman of Community Relations Committee; Vice-President of House Plan Activities; Faculty-Student Concert Committee; Tower House Council; Delta Chi Omega, Executive Board; Intramural Football, Captain; Opera Club President; Marching and Concert Band.

CHIARI, DENNIS M., *Mathematics*.

CHISWELL, JUDY NORA, *Occupational Therapy*—Student Christian Association, President; Arts and Crafts Committee, Chairman; Sophomore Sponsor; Dean's List; Cheerleading; Occupational Therapy Club.

CHRISTENSEN, WILLIAM MARK, *Accounting*—Phi Eta Sigma Honorary Society; Beta Gamma Sigma; Accounting Club, President.

CHRUNYK, CHRIS.

CIPOLLA, JOANNE, *English*—SNANYS; SEANYS, Scholarship Committee Secretary; Dean's List; WRA Bowling.

CIPOLLA, RICHARD C., *Civil Engineering*—ASCE.

CLARK, TERRY M., *Biology*—Spectrum; Elections Committee.

CLAYBORNE, SUSIE-MAE, *Sociology*—Civil Rights Committee; Housing Committee; Goodyear East Scholarship Committee Chairman; Dormitory Council; Bridge Club; Stunt Night.

CLUTE, JOHN E., *English*.

COBANE, LYNNE HADLEY, *English*.

COHEN, ALLEN, *Psychology*—Dean's List; Tennis.

COHEN, BARRY F., *Mathematics*—Dean's List; Honor List; Alpha Epsilon Pi, President; Basketball; Football; Valleyball; Baseball; Philosophy Club.

COHEN, HERBERT IRA, *Anthropology*—Anthropology Club; Alpha Epsilon Pi; Ski Club.

COHEN, IRA JAY, *Political Science*—Music Committee; Recreation Committee; Honor Roll; Pre-Law Society; Allenhurst Council; Tower House Council; Alpha Epsilon Pi; Fraternity Sports; Allenhurst Basketball League.

COHEN, IRA JOSEPH, *Accounting*—Hillel; Transfer Student Orientation.

COHEN, PETER LEE, *History*—Student Book Exchange Chairman; Student Welfare Committee; Academic Affairs Committee; Homecoming Special Events Committee; Spring Weekend, Carnival Chairman.

COHEN, SHELDON, *History*—Hillel; Spectrum; Assistant Chairman of Student Welfare Committee; Freshman Orientation; International Club.

COHEN, STEFAN, *History*—Campus Alliance; Sigma Alpha Mu; Football; Baseball.

COHLER, SUSAN Y., *Sociology*—Special Events Committee; Goodyear East Chairman; Fine Arts Festival.

COLANGELO, THOMAS, *Electrical Engineering*—Zeta Psi; IEEE.

COLE, BARRY H., *Psychology*—Allenhurst Council; IRC; Phi Epsilon Pi, Vice-President; Valleyball.

the delightful

OLIVERS

buffalo's
smartest
restaurant

2095 delaware at amherst

COLE, ELLIOTT, *Electrical Engineering*—Pi Lambda Tau, Historian; Football; Basketball; Tennis; Baseball; Cross Country; Bowling; IEEE.

COLEBERT, JANE ELLEN, *Accounting*—Accounting Club; Sophomore Sponsor.

COLLETTA, NAT J., *History*—Freshman Orientation Chairman of Social Committee; Sigma Phi Epsilon; Fraternity Football; Basketball.

COLLINS, DAVID C., *Biology*—Spectrum; Photography Club.

COLTON, JEFFREY ALAN, *History*—Alpha Epsilon Phi; Swimming; Wrestling; Tennis.

CONIGLIO, BARBARA A., *English*—Newman Club; Winter Weekend Committee; Alpha Gamma Delta.

CONIGLIO, STEPHEN, *Biology*—Alpha Phi Omega, Secretary, Second Vice-President; Football; Basketball; Baseball.

CONINE, DAVID C., *Economics*—Basketball; Softball.

CONRAD, RONALD L., *Finance*—Dean's List; Honor Roll; Alpha Kappa Psi, Vice-President; Basketball Captain; Football.

CONTI, SEBASTIAN, *Psychology*—Newman Club.

COOK, DEAN L., *Biology*—Ski Club, President.

COPPA, FRANK JOSEPH, *Electrical Engineering*—Pi Lambda Tau, Football; Softball; Valleyball; Basketball; IEEE.

CORRENTI, CAROL J., *Sociology*—Newman Club; Italian Club; Bowling League, Captain; Dormitory Sports Committee.

CORTO, FRANK J., *History*—Football.

COSTANZO, LOUIS A., *Psychology*—Freshman Orientation; Sigma Phi Epsilon; Fencing; Wrestling; Cross Country; ROTC.

COSTELLO, GARY N., *Health, Physical Education and Recreation.*

COTTONE, BETTY, *Secretarial Studies*—Newman Club.

COWEN, DAVID, *Geography*—Interfraternity Council, Secretary; Allenhurst Council; Alpha Sigma Phi, Vice-President; IFC Representative; Football; Track.

COYE, CAROLEE M., *Music*—Certificate of Merit; Dean's List; Band Secretary; Music Club; Variety Show; Women's Chorale; Band; Woodwind Ensemble; Musicals.

CRADEN, FREDERICK, *History*—Pre-Law Society.

CRADEN, MARCIA, *English*—Mixer Committee; Spring Weekend Committee; Civil Rights Committee; Schoellkopf House Council; Social Committee Chairman; Ski Club.

CRAMER, NANCY ELINOR, *Speech Pathology*—Alpha Gamma Delta; Women's Chorale.

CROSBY, WILLARD M., *History.*

CUNNINGHAM, CHRISTINE, *Early Childhood Education*—Wesley Foundation; Spectrum; Music Committee Secretary; SEANYS; NAEYC; House Plan; House Plan Council; Sophomore Sponsor; Phi Zeta Chi, Treasurer; House Plan Bowling League.

CURET-MENDEZ, ELIEZER, *Political Science*—International Club.

CURTIS, DENNIS P., *History*—Dean's List; Philosophy Honors Program; Bisonhead Society.

CZAJKA, AUDREY CAROL, *History.*

CZERNIEJEWSKI, RICHARD T.

DAIGLER, GARY, *Drama and Speech*—Drama Society; Bridge Club.

DALRYMPLE, TERRANCE D., *Civil Engineering*—ASCE.

DANAHY, JOHN, *Health Physical Education and Recreation.*

DANETZ, ROBERT J., *English.*

D'ARCANGELO, MARK, *Anthropology*—Theta Chi, Pledgemaster.

DARLINGTON, FRANCES, *Speech Pathology*—Dormitory House Council; Music Committee; Student Speech and Hearing Society; Dormitory Resident Advisor; WRA Bowling.

D'ARRIGO, PETER J., *Biology*—House Plan.

DAVID JULIE ANN, *Medical Technology*—Student Medical Technology Association.

DAVIS, JONATHAN C., *History.*

DAVIS, RICHARD L., *Sociology*—Freshman Football.

DAVISON, MARY CATHERINE, *History*—Newman Club; Senate Activities Committee; Woman's WRA, President; National Bowling Representative.

DEAL, KENNETH RAYMOND, *Management Science*—Dean's List; President's Academic Honor Roll; Alpha Kappa Psi.

DEAN, CAROL LEE, *History*—Student Christian Associate; Mixer Committee; Social Committee; Special Events Committee; WRA Bowling, Manager of League; House Plan; Schustmeisters; International Club.

DEANE, JOHN EDWARD, *English*—Canterbury Club, President; Delegate to CRO; WBFO Campus News Staff; Bridge Club.

DeGRAW, BARBARA E., *Health, Physical Education and Recreation*—Physical Education, Treasurer; AWPENY Representative; WRA, Publicity Chairman; Sigma Kappa Phi, Pledge Class Treasurer.

DeHOND, CORINNE J., *Nursing*—Wesley Foundation; Dean's List; Nursing Class, President; Executive Council, School of Nursing; Sophomore Advisory Committee; Intercollegiate Nursing Convention; Volleyball.

DEITZER, GERALD F., *Biology*—Research Projects for Dr. Holland, Physics; Dr. Hebborn, Biochemical Pharmacology; Dr. Santilli, Plant Physiology.

DELANEY, JEROME P., *Pharmacy*—Prism; Script; Tower House Council, President; President Pharmacy School; Student Association; Resident Advisor; Kappa Psi.

DEMARCO, EDWARD DONALD, *Psychology and Philosophy*—Judiciary Board; Freshman Steering Committee; Newman Club; Dean's List; Football; Basketball; Nu Chi; Psychology Club.

DEMBIK, JOYCE LYNN, *Health, Physical Education and Recreation*—House Plan, President; House Plan Council; Sophomore Sponsors; SEANYS; NEA; New York State Associate for Health, Physical Education and Recreation; AWPENYS; Physical Education, Girls.

DEMBO, NANCY ANN, *Early Childhood Education*—Spectrum; Mixer Committee; Student Education Association, 2nd and 1st Vice-President; House Council, Clement Hall Corridor Representative; Schoellkopf Scholarship Committee; Goodyear Music Committee; Dean's List.

DENES, STEVEN, *English.*

DERMAN, SUSAN, *Early Childhood Education*—Dean's List.

DERWIN, SHERRY LEE, *Psychology*—Election Committee; Social Committee; Spring Weekend; Honors Psychology.

DEVENY, JOHN J. JR., *Spanish*—Newman Club; Spanish Club; Dean's List.

DeYET, DONNA CAROL, *Psychology*—International Club; Student Dramatic Society, Dramatic Productions.

DIKMAN, BERNARD L., *Accounting*—School of Business Administration, Treasurer; Hillel; Spectrum, Business Manager, Ad Manager; New Student Review, Ad Manager; Civil Rights Voter Registration Drive; Stunt Nite Committee; Accounting Club; Tower House Council; Dean's List; Alpha Epsilon Pi.

DiFLORIO, DAVID G., *Economics*—Newman Club; Political Science Club.

DOCKSTADER, LINDA, *French*—Political Science Club; Scholarship Committee; Clement Hall Co-Chairman.

DODGE, DENNIS WAYNE, *Mechanical Engineering*—Dean's List; Football; Baseball; ASME; AFROTC.

THE SYRACUSE RESTAURANT, INC.

4346 BAILEY AVENUE

TF 5-5060

Best Wishes

From The

Mills Family

DOMAGALA, CAROL ANN, *Associate Degree Program in Secretarial Studies.*

DOREN, JACK, *Psychology*—Hillel; Student Welfare Committee; Transportation Subcommittee, Chairman; Public Relations; United Students Party; Bridge Club; Ippon Club.

DRAY, ALISON M., *Nursing*—House Committee; SNANYS; Dean's List.

DREW, JEFFREY ANDERSON, *Psychology*—Freshman Orientation Committee; Alpha Sigma Phi; Track; Basketball; Volleyball; Football.

DREXLER, MICKEY, *Marketing*—Spectrum, Advertising Staff; Dean's List.

DUFFY, SUSAN M., *History*—Newman Club, Recording Secretary; Spectrum; Freshman Orientation Committee; Debate Club Miss Great Lakes; Chi Omega, Pledge Class, Treasurer, Rush Chairman; Newman Club Bowling League; Angel Flight.

DUKE, RONALD L., *Business Administration.*

DUNCAN, SHARON, *Early Childhood Education*—Inter-Varsity Christian Fellowship.

DUNHAM, JOHN C., *Biology*—Wesley Foundation, Treasurer and Vice-President; Arts and Crafts Committee; Buffalo Craftsman Association.

DUNKER, NORINE S., *History.*

DUNN, JACQUELINE A., *Sociology*—Freshman Class Council; Newman Club; House Plan; House Council.

DYL, CAROL ANN, *Nursing*—Newman Club; SNANYS; Dean's List.

DZWONKOWSKI, JOSEPH, *Accounting*—Dean's List; Accounting Club, Vice-President.

ECKERT, STEPHEN MICHAEL, *Pharmacy*—American Pharmaceutical Associate; Kappa Psi.

EDDY, ROBERT D., *History*—AFROTC.

EDELMAN, LINDA LOU, *Pharmacy*—Pharmacy School Student Association; Script, Junior Editor, Editor; Lambda Kappa Sigma, President; American Pharmaceutical Association; Pharmacy School Open House; Class Secretary.

EDELSTEIN, MARK, *Accounting*—Union Board, Treasurer; Presidential Academic Honor Society; Dean's List; Beta Sigma Rho, Chancellor; Interfraternity Council.

EDWARDS, CAROLE L., *Sociology*—Civil Rights Committee; Sophomore Sponsor.

EDWARDS, JOHN P., *Business Education*—Alpha Phi Omega; Basketball; Softball; Volleyball; Football.

EFFMAN, LESLIE, *Early Childhood Education*—Sophomore, President; Honor Roll; Early Childhood Education Council of Western New York.

EHRLICH, RICHARD, *History.*

EIBERT, MAX, *Physics*—International Club, Treasurer.

EINHORN, LUCIE WELT, *Speech Pathology*—Speech and Hearing Association; Sigma Delta Tau, Recording Secretary.

Compliments of

HARRISON RADIATOR DIVISION

General Motors Corporation

Plants in

BUFFALO,
NEW YORK

LOCKPORT,
NEW YORK

ELM, JOSEPH, *French*—Allenhurst Council; Hillel; Spectrum; Dean's List.

EMMET, JANE, *Speech Pathology*—Student Speech and Hearing Society, Treasurer.

ENGEL, ARLINE, *Mathematics*—Hillel; Buffalanian; Mixer Committee; House Plan, Vice-President; Freshman Steering Committee; Homecoming Queens Committee; Young Democrats; Phi Beta Kappa; Pi Mu Epsilon; Alpha Lambda Delta; Resident Advisor; Sophomore Sponsor; Dormitory Social Committee, Special Events Committee; Honorary Sophomore Sponsor; SEANYS; President's Honor Roll; Dean's List; WRA Bowling League.

ENGEL ROBERTA, *Mathematics*—Hillel; Buffalanian; House Plan; Mixer Committee; Sophomore Sponsor; Homecoming Weekend; Young Democrats; Phi Beta Kappa; President's Honor Roll; Dean's List; Resident Advisor; Dormitory Social Committee; Dormitory Special Events Committee; Freshman Orientation; SEANYS; Pi Mu Epsilon; Alpha Lambda Delta; WRA Bowling League.

ENRIGHT, JUDITH A., *Medical Technology*—Student Medical Technology Association.

EPSTEIN, BENNETT, *History*—Hillel; Dean's List; President's Academic Honor Roll; Phi Eta Sigma Honor Fraternity; Bisonhead; Phi Epsilon Pi, President, Recording Secretary; Football; Softball; Golf; Volleyball; Basketball.

EPSTEIN, BRUCE P., *Sociology*—Dean's List; Football; ROTC.

EPSTEIN, JOSEPH MARC, *History*—Student Senate, Welfare Committee Chairman; United Students Party; Student Judiciary; Alpha Epsilon Pi.

ERR, ELAINE M., *Mathematics*—Newman Club; Math Club; SEANY.

ESSAGHOF, IRADJ, *Electrical Engineering*—International Affairs Committee; IEEE.

FAGENBAUM, DORIS, CAROL, *Sociology*—Goodyear Social Committee; Michael Sports Committee; Cooke Sports Committee; Sociology Club; Social Welfare Club.

FAIGENBAUM, STEVEN T., *Psychology*—Homecoming Committee, Special Events; Dean's List; Sigma Alpha Mu; Intramural Swimming; Intramural Wrestling.

FANONE, PHILIP, *Mathematics*—Dean's List.

FASSETT, WILLIAM, *Philosophy*.

FEINBERG, WAYNE, *Sociology*—Allenhurst Council; Ski Club; Football; Basketball.

FEINER, MARJORIE LYNNE, *Speech Pathology*—Dean's List; Dormitory Vice-President, Judicial Board; Folk Dance Club; Arts and Crafts Club; Drama and Speech Club.

FELDMAN, SYLVIA, *History*—Hillel; Mixer Committee; Dean's List; Pre-Law Society; Goodyear Social Committee Chairman.

FELDSTEIN, ALAN RICHARD, *History*—Young Democrats of Erie County; Freshmen Orientation Committee; Dean's List, Honors List; Alpha Epsilon Pi Fraternity, Corresponding Scribe; Wrestling; Track.

FENMORE, JOYCE ROCHELLE, *History*—Spectrum; Schoellkopf Hall Treasurer; SEANYS.

FERSH, DIANE L., *Spanish*—Young Democrats; Music Committee, Goodyear; International Club; WRA Volleyball.

FIALKOFF, SUSAN L., *English*—Council on Religious Organization; Hillel; SNANYS; SEANYS; Sophomore Sponsor; Scholarship Committee, Chairman; Goodyear Hall South; House Committee of Goodyear Hall East.

FIDERER, SHARON, *Psychology*—Inter-Residence Council; Corridor Representative, Judicial Board, House Council, Goodyear Hall; Dean's List.

FINE, GERALD LEONARD, *Sociology*—Hillel; Bridge Club; Men's Glee Club.

FINE, NEAL HARVEY, *History*—Pre-Law Society; Ski Club.

FINK, JERROLD ALAN, *Biology*—Tower House Council, Recreation Committee; WBFO; Variety Show; Band.

FINKELSTEIN, SANDRA, *Early Childhood Education*—SEANYS; NEA.

FINKER, ARTHUR, *Sociology*—United Students Party; Dean's List; Alpha Epsilon Pi; Baseball; Basketball; Golf.

FISHKIN, RITA, *French*—Mixer Committee; Dean's List.

FISHMEN, JOAN D., *Drama and Speech*—Dormitory Social Committee; Chairman Dormitory Publicity Committee; WBFO.

FISK, PAUL R., *Political Science*—Political Science Club, President.

FLANDERS, PAUL B., *Health, Physical Education and Recreation*—Phi Epsilon Kappa; Football; Freshman Baseball; SEANYS; N.Y.S. Assoc. for H.P.E.R. Inc.; Physical Education Majors Club.

FLASTER, BONNIE SUE, *Speech Pathology*—Dean's List; Student Speech and Hearing Association; The Student-Faculty Committee.

FLAVIN, RICHARD J., *Geography*—Newman Club; Softball.

FLEYSHER, ELLEN, *American Studies*—Justice, Student Traffic Court; Spectrum Features, Assistant; Bull; Exec. Comm. United Students Party; Dean's List; Exec. Comm. Freshman Orientation; Co-Chairman, Freshman Orientation; WBFO; Cap and Gown Senior Women's Honor Society; Freshman Forum Panel; Sigma Kappa Phi, Corresponding Secretary, Publicity Chairman; "The Master Builder."

FOLINO, THOMAS F., *Psychology*—Allenhurst Council; Tower House Council; Personnel; Orientation Committee; Executive Committee of Freshman Orientation; Ski Club; WBFO; "King Lear."

FOLWELL, BLANCKE LEE, *Nursing*—Member of American Nurse Association; International Club; SNANYS.

FORDEN, ROGER ALAN, *Biology*—Public Relations Committee; Dean's List; Marching Band; Concert Band.

FOROSCIJ, LORIE E., *Sociology*—Newman Club; Silver Ball Committee; Freshman Orientation; Sophomore Sponsor; Chi Omega; University of Buffalo ACU Bowling Team; Angel Flight, Treasurer, President.

FOX, DAVID J., *Physics*—Spectrum; WBFO; Photography Club.

for a Dash of Adventure

IN YOUR WARDROBE

2900 Delaware Ave. Kenmore 17, N. Y.

Telephone TR 3-3228

FRANKO, DAVID, *Psychology*—Spectrum, Staff Reporter; Senator A & S; Student Welfare Committee; Concert Committee; Freshman Orientation Executive Committee; Phi Kappa Psi, President, Vice-President, Corresponding Secretary, Historian; Interfraternity Council, Vice-President; Football; Basketball; Intramural Squash.

FRIEDMAN, ELLEN GAIL, *Early Childhood Education*—Buffalanian, Literary Staff; Student Welfare Committee; SEANYS; Michael Music Committee; Cooke House Committee, Chairman; Corridor Representative, MacDonald Hall; Cooke House Council; MacDonald House Council; Dean's List.

FRIEDMAN, JONATHAN ZACHARY, *History*—Student Welfare Committee, Chairman; Hillel; Pre-Law Society; WBFO, Assistant News Director.

FRIEDMAN, MARJORIE BETH, *Speech Pathology*—Inter-Residence Council, Vice Chairman; House Council; Student Speech and Hearing Society; Dean's List.

FROST, ANDREA, JANE, *Speech Therapy*—Spectrum Staff; Student Welfare Committee; Student Speech and Hearing Society; Goodyear East Secretary; Goodyear House Council Representative, Publicity Committee; Dean's List; Ski Club; SEANYS.

FRUTH, MICHAEL H., *English*—Dean's List; Honors List; WBFO.

FRYER, JEANNE, *Art*—New Student Review.

GADOMSKA, JOAN, *Secretarial Studies*.

GAFFE, KAREN J., *Early Childhood Education*—Ski Club; Early Childhood Education of Western New York Council.

GAFFE, SANFORD M., *Pharmacy*—Pharmacy Student Council; American Pharmaceutical Association; Phi Epsilon Pi.

GAGLIARDI, BARBARA, *History*.

GAIMS, RICHARD N., *Engineering Science*—American Institute of Aeronautics and Astronautics.

GANTCHER, MERLE, *Spanish*—Resident Advisor; Sigma Delta Tau, Pledge Class President, Vice-President, Pledge Mother.

GAPINSKI, JAMES HENRY, *Economics*—Phi Beta Kappa; President Honor Dinners; Economics Honors Program; Bisonhead Honors Society; Dean's List; Honors List; ROTC-NCO School.

GARRECHT, ROBERT A., *Chemical Engineering*—Ski Club.

GARROW, DIANE, *Music Education*—Intervarsity; Chorus; Band; Orchestra.

GEHRING, WILLIAM, *Biology*—Ski Club.

GELLMAN, RICHARD L., *Political Science*—Hillel; Spectrum; Welfare; International Student Affairs, Public Relations; Mixer Committee; Film, Homecoming, Spring Weekend Committees; Campus Alliance; WBFO; House Plan; Stunt Nite, Squamish Team; Football, Manager; Ski Club; Politics Club; Ippon Club; International Club; Student Drama Society; Chennault Drill Society.

GEMBOLYS, HELENE ANN, *Nursing*—Newman Club.

Congratulations! You have reached a new plateau in your career.

NATIONAL GYPSUM COMPANY

A leading manufacturer of building materials and Buffalo's largest home office with 74 plants and 68 sales offices located throughout the United States, wishes the graduating class of 1966 continuing success.

GERACE, GARY ANTHONY, *Psychology*—Freshman Class Council; Newman Club; Student Traffic Court; Student-Faculty Committee on Student Behavior; Pre-Law Society; Resident Advisor, Tower; Dean's List; Drama Club; "The Balcony," "Miss Julie."

GERINGER, FREDERICK MONROE, *Health, Physical Education and Recreation*—Football.

GERLACH, RONALD A., *History*—Honors List; Dean's List; Basketball; Volleyball; Tennis; Cross Country, Freshman Letter.

GEROWITZ, MARTIN, *Psychology*—Dean's List; Sigma Alpha Mu; Wrestling; Cross Country.

GERSH, DAVID MARK, *History*—Hillel; History Club; Debate Society; Football; Softball; Wrestling; Ski Club.

GERSON, ALLAN, *Economics*—Student Welfare Committee; Alpha Epsilon Pi; Interfraternity Council; Debate Society.

GERTY, JOHN, *Physics*.

GERRASI, SAMUEL MICHAEL, *Mathematics*—Newman Club; Resident Advisor; Pi Mu Epsilon Math Fraternity; Softball; Basketball; Math Club.

GIA QUINTO, DENNIS F., *Pharmacy*—Vice-President of Pharmacy School Student Council; Executive Council of Pharmacy School Student Association; Senator from School of Pharmacy; Executive Committee; Michael Hall Dormitory Vice-President; Student Branch of American Pharmaceutical Association; Alpha Sigma Phi, Corresponding Secretary.

GILBERT, HELEN VIRGINIA, *Sociology*—Buffalonian, Circulation Staff; Senior Week Committee; Political Science Club; Sociology Club.

GILBERT, VICTOR C., *Electrical Engineering*.

GILL, THOMAS G., *Health, Physical Education and Recreation*—Phi Epsilon Kappa Physical Education Fraternity; Baseball; Basketball; Physical Education Club.

GILLETTE, HOWARD P., *History*—Newman Club; Chenault Drill Society.

GIRARD, RICHARD T., *Marketing*.

GLESSNER, DONALD G., *Labor and Industrial Relations*—Newman Club; House Plan, Treasurer; Industrial Relations Club; ROTC.

GLUCKMAN, HARVEY W., *History*—Alpha Epsilon Pi; Golf; Softball; Volleyball.

GOLD, BEVERLY, *Sociology*—National Students Association; Communications Committee; Goodyear Sports Committee; Michael Sports Committee; WRA Bowling.

GOLD, ELEANOR, *Psychology*—Spectrum; Students for Johnson; Young Democrats; Dean's List; Dormitory Sports Committee.

GOLD, JAMES, *Business Administration*—Softball; Basketball.

GOLDER, BRUCE E., *Geography*—Newman Club; Arnold Air Society.

GOLDIN, JANE IRINA, *Early Childhood Education*—Union Board House Committee; Homecoming Weekend; Silver Ball; Spring Weekend; Dean's List; Honors List; Cap and Gown; Sigma Kappa Phi; Pan Hellenic Council.

GOLDMAN, CAROLE DEENA, *History*—Spectrum; Ski Club; WRA Bowling; Volleyball.

GOLDRICH, MERRIE, *Sociology*—Ski Club.

GOLDSMITH, PAUL, *Mathematics*—Dean's List; Pi Mu Epsilon Honor Fraternity; Tennis; Fencing; Ski Club.

GOLDSTEIN, JAMES A., *Pharmacy*—American Pharmaceutical Association; Executive Council of Pharmacy School Student Association; Beta Sigma Rho.

GOLDSTEIN, PAUL L., *Accounting*—Football; Tennis; Golf; Baseball; Volleyball; Basketball.

GOLDWATER, BARBARA B., *History*—Spectrum.

GONDREE, HOWARD FRANK, *Geography*—Student Senator; Engr. Council, Secretary; Communications Committee; Model United Nations Committee; Campus Alliance Party; Gamma Theta Upsilon Geography Professional Fraternity; Student Traffic Court; Student Publications Board; Debate Society; Phi Eta Sigma Freshman Honorary, President; Alpha Phi Omega, Parliamentarian, Vice-President, Secretary, Treasurer; American Society of Civil Engineers.

GOODMAN, STEPHEN, *History*—IFC; Beta Sigma Rho; Wrestling.

GOODRICH, RALPH EDMUND, *Industrial Engineering*—Golf; Student Chapter AIIE, Secretary, Board of Directors; AFROTC Advanced Corp.

GORDON, JOAN E., *Sociology*—Dorm House Council.

GORDON, MARILYNN AGNES, *Medical Technology*—Newman Club; Medical Technology Club; Social Committee, Goodyear; Sports Committee, Michael Hall; Chi Omega; Angel Flight; Women's Chorale; Mixed Chorus.

GOULD, ARLENE, *History*—Spring Arts Festival; Dorm Music Committee; Women's Chorale; Musical "Cradle Will Rock"; Musical Variety Show.

GOULD, HOWARD J., *Business Administration*—Basketball; Softball; Tennis.

GRAF, MARCIA, *Nursing*—Nursing Class Treasurer; Collegiate Conference in Nursing; Silver Ball Publicity; Alpha Gamma Delta, Rush Chairman.

GRAHAM, JAMES M., *Pharmacy*—Kappa Psi Pharmaceutical Fraternity; American Pharmaceutical Association.

GRALNICK, STEVEN, *History*—Hillel; United Students; Dean's List; Football; Basketball; Baseball; Intramurals.

GRANOFF, MARTIN STEVEN, *Mathematics*—Dean's List; Alpha Epsilon Pi, Pledge President; Wrestling.

GRASHOW, MARK, *Mathematics*—Phi Epsilon Pi; Basketball; Bowling; Track; Fencing; Cross Country; Volleyball; Varsity Swimming.

GRAY, ARDEN MARK, *Sociology*—Student Dormitory Representative; Chairman, Dormitory Scholarship Committee; Public Relations Communication Committee; Traffic Court, Judge; United Students; McDonald Hall House Council; Sigma Delta Tau; Water Ballet, "Flora, the Red Menace."

GRAYSON, DONALD KENNETH, *Anthropology*—New Student Review, Business Manager; Student Activities Committee, Treasurer; Phi Epsilon Pi; Wrestling; Football; Handball; Tennis; Track.

GREEN, LARRY WYNN, *Pharmacy*.

GREENBERG, DIANE, *History*.

GRIMM, DONALD, *History*—Dean's List; Football; Chemistry Club.

GRISANTI, JUDITH F., *Finance*—Spectrum; Sophomore Sponsor.

GROBEL, ROBERTA, *Art*—New Student Review, Art Editor; IRC; Dean's List; Cap and Gown.

GRODNER, BRIAN, *Political Science*—Baseball; Basketball; Football; Wrestling.

GROSS, ELLEN, *Occupational Therapy*—Occupational Therapy Club; International Club; Marching and Concert Bands.

GROSSMAN, ROBERTA S., *History*—Student Senator; Executive Board; Welfare Committee; United Students Party; Young Democrats; Dean's List; Sigma Delta Tau; Do Re Mi Musical.

GRUBLON, SONYA, *French*—Hillel; SEANYS; International Club; Folk Dance Club; Student Zionist Organization.

GRUGER, BARBER JEAN, *Biology*—Wesley Foundation; Resident Advisor; WRA.

GUGINO, CAROL ANNE, *English*—Italian Club.

GUIDO, GEORGE T., *Psychology*.

GULLO, ROSELIND RUTH, *Psychology*—Freshman Class Council; Alpha Gamma Delta; Spring Weekend.

GUNSALUS, SANDRA, *Sociology*—Theta Chi.

GUNSBERG, LINDA S., *Psychology*—Student Senate; Executive Committee; Academic Affairs Committee; Personnel Committee Chairman; Student International Affairs Committee; Mixer Committee; Silver Ball Publicity Committee; Stunt Night Committee; Personnel Committee; House Committee; Concert Committee; Secretary; Academic Freedom Committee; Folk Song Club; Resident Advisor; House Council, Goodyear and Michael Halls; Alpha Lambda Delta Honors Society; Cap and Gown; Sigma Delta Tau; WRA.

GUTH, KARL R., *Political Science*—Alpha Sigma Phi; HJP, Vice-President; Football; Track.

GUTTER, MARCIA, *Health, Physical Education and Recreation*—Student Zionist Organization; Student Civil Rights; House Plan Council, Vice-President; WRA; Field Hockey Club; AWPENYS, Constitution Committee Chairman; PEGS.

GUZZINO, DONALD, *Health, Physical Education and Recreation*—Intramural Softball; Intramural Football; Freshman Indoor Track.

HABER, ESTHER BUNIS, *Sociology*.

HAFNER, ALOIS M., *Music*—Spectrum; Band; Orchestra.

HAGLE, ROBERT EUGENE, *Philosophy*—Academic Affairs Committee; Recreation Committee, Vice Chairman; Honors List; Dean's List; Basketball; Tennis.

HALEY, ROBERTA JEAN, *Health, Physical Education and Recreation*—WRA; Girls' Swimming Team; AWPENYS; PEGS.

HAMILTON, ANN, *Industrial Relations*—Inter-Residence Council; Activities Council Chairman; Student Welfare; Senator; Public Relations.

HAMMOND, ROBERT E., *Economics*—Interfraternity Council; Phi Lambda Delta, Social Chairman, President; Softball; Basketball.

HARASYM, BOHDAN M., *Finance*—Scholarship-Administrative Management Society; Dean's List; Softball.

HARDING, KATHY, *Psychology*—Newman Club; International Club, Treasurer; Angel Flight; Ski Club; Student Democratic Society.

HARRIS, NEAL, *English*.

HARRISON, CYNTHIA, *Nursing*—Freshman Forum; Homecoming Committee; Silver Ball Committee; SNANYS; Cap and Gown; Chi Omega, President.

HARTNETT, SHARON MARIE, *History*.

HARTWICK, KAREN, *Spanish*—Greek Weekend Committee; Spring Weekend Committee, Secretary; Homecoming Committee; Dean's List; Sigma Kappa Phi, Registrar; Women's Chorale.

HARVEY, ROBERT JOHN, *Accounting*.

HASELEY, JUDITH ANN, *Sociology*—Gamma Delta.

HATCH, PATRICIA J., *Medical Technology*.

HAYES, RICHARD T., *Industrial Engineering*—AIIE.

HAYS, BRYAN, *Economics*—Phi Kappa Psi; Baseball; Football; Track; Fraternity Intramurals.

HECHT, ELIZABETH, *Nursing*—Folk Music Club, Secretary; Scholarship Committee, Cooke Hall.

HEIBEL, DAVID MICHAEL, *History*—Newman Club; Marching and Concert Bands.

HELFFENSTEIN, ARTHUR, *Political Science*—Phi Kappa Psi; IFC; Freshman Football.

HEMMING, PENELOPE, *Health, Physical Education and Recreation*—Ski Club; Sigma Kappa Phi, Pledge President; Cheerleading, Co-Captain; WRA, Secretary, Treasurer; PEGS.

HENRY, DONALD B., *Industrial Engineering*—AIIE, Liaison Officer.

HENRY, LYNN CHAPMAN—*Business Education*, SEANYS.

HENSEL, RENE F., *History*—Track.

HERLEHY, TIMOTHY, *Industrial Engineering*—Newman Club; Dean's List; Pi Lambda Tau; Football; Volleyball; Softball; Engineering Student Council; AIIE.

HERON, JAMES PATRICK, *Psychology*—Dean's List; Baseball.

HESLER, JOHN THOMAS, *History*—Freshman Football.

HETEY, RICHARD E., *Pharmacy*.

HETZEL, RICHARD EDWARD, *History*—Alpha Sigma Phi; Football; Softball; Basketball; Baseball.

HICKMAN, DANIEL J., *Biology*.

HIGGINS, DOUGLAS L., *Sociology*.

HILL, RICHARD E., *History*—Wesley Foundation; Chennault Drill Society.

HINDEN, IRENE, *Sociology*—Student Zionist Organization; Dean's List; Ski Club.

HIRSCH, CAROL J., *Early Childhood Education*—SEANYS; National Association for the Education of Young Children; Dean's List.

HIRSCH, RITA, *Sociology*.

HOCHBERG, HARRIET, *Early Childhood Education*—Student Welfare Committee; Electrons Committee; Dean's List; Special Events Committee; SEANYS.

HOEPFINGER, RICHARD H., *Electrical Engineering*—IEEE.

HOFFMAN, ALAN S., *Philosophy*—Freshman Class Council; Student Senator; Spectrum; Peace Corps Committee; National Student Association; Civil Rights Committee; United Nations Committee; Campus Alliance Party; United Students Party; Alpha Epsilon Pi; Wrestling; ROTC, Air Police; Stunt Nite.

HOFFMAN, KEITH W., *Anthropology*—Tau Kappa Epsilon, Treasurer; Football; Tennis; Cross Country; Squash; Basketball; Track; Volleyball; Softball.

HOFFNER, JANICE H., *Secretarial Studies*—Hillel; Spectrum; Homecoming Committee; Dean's List.

HOLLANDER, MAXINE, *Speech Pathology*—Hillel; Mixer Committee; Dean's List; Dormitory Special Events Committee, Chairman; WRA; Student Speech and Hearing Association.

HOLMAN, ALAN BRUCE, *Physics*—Oracle; Freshman Orientation; Dean's List; Phi Eta Sigma Honor Fraternity; Phi Beta Kappa Honor Fraternity; Sigma Phi Epsilon, Secretary, President; Interfraternity Council, Secretary; Tennis; Golf; Cross Country; Softball; Handball; Squash; Volleyball; Bowling; Fencing.

HOLMES, JEAN ALICE, *English*—Buffalonian, Circulation Editor; Dean's List; Ski Club; USEASA Committee Chairman; Office Committee Chairman; Sigma Kappa Phi.

HOLT, LINDA ANNE, *Speech Pathology*—Student Speech and Hearing Association; Winter Weekend Committee; Spring Weekend Committee; Alpha Gamma Delta, Altruistic Chairman.

HOLYNSKI, CAROL LEE, *Medical Technology*.

HOPCIA, CYNTHIA M., *French*—Newman Club; Publicity Committee; Fine Arts Committee.

HOPKINS, STEPHEN J., *Psychology*—Ski Club; WBFO.

HORNBECK, PETER, *History*.

HOSIE, THOMAS W., *History*—Interfraternity Newspaper; Mixer Committee; Theta Chi; Football; Softball; Swimming; Handball.

HURLBUTT, TERRY LEONARD, *Sociology*—Wesley Foundation.

HUSNAY, GEORGE, *Marketing*—Industrial Relations Club, Vice-President, President.

HUTSON, JUDITH, *German*.

IACUZZO, PATRICIA ANN, *Early Childhood Education*—Student Senate Publicity; Silver Ball Chairman; Public Relations Committee; Freshmen Orientation Leader; Silver Ball Publicity Chairman; Spring Weekend; Teacher Educations Student-Faculty Council; SEANYS; Student Association; Certificate of Merit; Chi Omega Sorority, Activities Chairman; Italian Club; Women's Chorale.

IGNASIAK, CHRISTEEN M., *Secretarial Studies*.

IMPELLITTIERI, NINA, *Business Education*—Newman Club; Senate Elections Committee; Dean's List; Silver Ball Publicity Committee; Spring Weekend Float Committee; Military Ball Publicity Chairman; Alpha Gamma Delta, Chaplain, Pledge Class Secretary; Spring Weekend Queen.

INCORVIA, ANGELA J., *Sociology*—Theta Chi Sorority.

INGRAM, GORDON ALAN, *History*.

INSALACO, MICHAEL JOHN, *Mathematics*—Dean's List; Alpha Sigma Phi, Pledge Master, Assistant Social Chairman; Track; Baseball.

ISAACS, JOAN, *French*—Dean's List; Bowling; Ski Club; SEANYS.

ISLER, BEVERLY ANN, *Sociology*—Wesley Foundation; Dean's List; Sophomore Sponsor.

ISRAEL, SYLVIA, *Psychology*—Spring Arts Festival, Committee Chairman; Student-Faculty Committee on Academic Freedom.

JAFFE, CORINNE, *Drama and Speech*—Dean's List; Student Dramatic Society, Secretary, Treasurer; Executive Board Advisor; Alpha Psi Omega Honor Dramatic Fraternity; Sigma Delta Tau.

JAFFE, MARTIN, *Sociology*—Spectrum; Civil Rights Committee; Alpha Epsilon Pi.

JANETOS, DIMITRI A., *History*—Football; Softball; Handball; Freshman Basketball; Freshman Baseball.

JAROSS, RICHARD H., *History*—Chairman Student Judiciary; Academic Affairs Committee Chairman; International Student Affairs Committee Chairman; International Student Affairs Committee Chairman; Civil Rights Committee; Foreign Student Orientation Committee Chairman; Political Science Club, President; WBFO; Phi Epsilon Pi; Freshman Track; Concert Band; Marching Band.

JAY, MICHAEL ALLEN, *Political Science*—Kennedy Senatorial Campaign Committee; Sigma Alpha Mu; Volleyball; Basketball.

JEFFERS, DALE FRANCIS, *Business Administration*.

JENKINS, PAUL C., *Geography*—Gamma Phi, Corresponding Secretary, Executive Committee; Interfraternity Council; Football; Tennis; Basketball; Volleyball; Baseball; Track.

JENNINGS, SHARON, *Sociology*—Dean's List.

JEROSZKO, RONALD A., *Aerospace Engineering*—Tau Kappa Chi; Football; Softball; AIAA.

JESSEL, PAUL W., *Art*.

JIMENEZ, JOAQUIN, JR.—"Cradle Will Rock"; "Fantasticks"; Men's Glee Club, Vice-President.

JOHNSON, STUART ANDREW, *Electrical Engineering*—Intervarsity Christian Fellowship, IEEE, Vice Chairman.

JOSLYN, CAROL, *Medical Technology*.

JOWDY, JOHN F., *Economics*.

Medicine . . .
designed for health . . . produced with care

JUTZIN, CARL W., *Psychology*.

KACZMAROWSKI, CHRISTINE M., *Secretarial Studies*—Newman Club.

KAELEN, JOYCE E., *Psychology*—Union Board; Personnel Committee; Homecoming Dance Committee; Freshman Orientation; House Plan; IFC Sing; Pan Hellenic Delegate, Secretary; Greek Weekend, Queen's Chairman; Co-Chairman of Pan Hellenic Fashion Show; Sigma Kappa Phi, President.

KAHN, ROBERT JOEL, *Spanish*—Hillel; Spanish Club, Treasurer; International Club.

KALASTEIN, LILLIAN, *History*—Spectrum; Freshman Class Council; Dean's List; Dormitory Judicial Board; House Council; Vice-president of Schoellkopf.

KAMENS, MARTIN, *History*—Spectrum, Business Staff; Student Welfare Committee; Alpha Epsilon Pi; Intramural Volleyball and Basketball.

KANE, RICHARD F., *Industrial Engineering*—AIIE, Vice-President.

KANTOR, SUSAN, *English*—Ski Club; Bowling Club.

KAPLAN, EDYCE, *Drama and Speech*—Hillel; Sophomore Advisory Committee; Speech and Hearing Society; Volleyball Club.

KAPLAN, IRA E., *History*.

KAPLAN, THEA, *English*—Hillel; Spectrum; New Student Review; Student-Faculty Committee for Academic Freedom; Publicity Chairman, Michael Hall; Spanish Club; Civil Rights Club; Dean's List; Fencing Club; Folk Dancing Club.

KATZ, DEBORAH, *Business Education*—Mohawk Valley Community College; SEANYS.

KATZEL, MARLENE, *Early Childhood*—Scholarship Committee; SEANYS.

KAUFMAN, JUDITH E., *Psychology*—State University College at Plattsburgh; Hillel; Intramural Bowling.

KAWECKI, GERALD JOHN, *Geography*—Newman Club; Gamma Theta Upsilon Professional Fraternity: ROTC Advanced Corp.

KAYSON, KATHLEEN, *History*—Spring Weekend; Dean's List; House Council; Corridor Representative; Judicial Board; Alpha Gamma Delta.

KELLER, TRUDYANN, *Psychology*.

KELLY, KATHLEEN M., *Sociology*—Chi Omega.

KENJARSKI, THOMAS PAUL, *Mathematics*—Newman Club; Spectrum Sports Writer; Phi Eta Sigma Freshman Honorary; Pi Mu Epsilon Math Honorary; Bisonhead; Theta Chi; Varsity Tennis.

KENNEY, MARY CATHERINE, *Political Science*.

KERBER, MELVYN, *Finance*.

KERNS, JOHN WALLACE III, *Geography*—Gamma Theta Upsilon; Cross Country; Varsity Track.

KILLIAN, JAMES ALLEN, *Business Administration*—General Motors Institute; Gamma Phi, Vice-President, Pledge Master; Intramural Football, Basketball, Softball, Tennis, Cross Country, Swimming Golf, Volleyball; ROTC Advanced Corps.

KING, STANTON DENNIS, *English*—Phi Epsilon Pi; Intramural Tennis, Fencing; Schussmeisters; Marching Band.

KLEEMAN, GERALD JOSEPH, *Accounting*—AFROTC.

KLEINMAN, DALE CAROL, *Psychology*—Dean's List; Honor Psychology.

KLEIMAN, ELLEN MARGARET, *Art Education*—Dormitory Social Chairman; House Council Representative; IRC Representative.

KLEIN, RICHARD LEE, *Business Administration*—ROTC Advanced Corps.

KLEIN, ROBERT STEPHEN, *History*.

KLEIN, SHARON LOUISE, *Health, Physical Education and Recreation*—Intramural Basketball, Bowling, Volleyball; WRA; PEGS; AWPEANYS.

KLETTER, KENNETH WAYNE, *Marketing*—Hillel; Intramural Football.

KNICKERBOCKER, JO-AN P., *Nursing*—Wesley Foundation; Buffalonian; Spring Weekend Queen's Committee; Resident Advisor; Dormitory Social and Cultural Committee Advisor; Jr. Class Council; Theta Chi, Sergeant-at-Arms and Charity Chairman; Pan Hellenic Council; Cheerleading.

KOBRIN, MICHAEL DAVID, *Business Administration*—Phi Epsilon Pi.

KOCH, CAROL MARIE, *Secretarial Studies*—Gamma Delta; Commuter Board.

KOCHER, LAWRENCE H., *Engineering Science*—President's Honor Roll; Tau Kappa Chi; Intramural Bowling and Football.

KOGUT, JOSEPH W., *Economics*—Tau Kappa Epsilon, Chaplain.

KOLLMAR, JOAN MARIE, *History*—Newman Club, Social Vice-President; Dean's List.

KOLYNICH, EILEEN MARY, *History*—Corning Community College; Student Welfare Committee; Student Activities Committee.

KOPP, JANET V., *Nursing*—Buffalo State; Wesley Foundation, Chairman of Membership Committee, Social Committee, Secretary; Corridor Representative; Dormitory Scholarship Committee; Sophomore Advisory Committee; Alpha Lambda Delta.

KOPPMANN, JOYCE MARIE, *Marketing*—Ski Club.

KOPYCINSKI, PAUL E., *English*—Spectrum; Buffalonian, ROTC Editor, Senior Editor; Echo 575; Publications Board; Chennault Drill Society; Distinguished Military Cadet; Wing Staff.

KORMAN, JACK, *Pharmacy*—American Pharmaceutical Association.

KOSTRINSKY, DORIS S., *Health, Physical Education and Recreation*—Corridor Representative; WRA Swimming; Field Hockey; Volleyball; Basketball; Badminton; Eastern Inter-college Tennis Tournament; Honor Basketball and Volleyball Team; WRA, Vice-President; AWPENYS.

KOWALSKI, MARGARET, *Medical Technology*.

KRAMER, MARTIN, *Business Administration*—Dean's List.

KROENING, SHARON LEE, *Physical Education HPER*—Field Hockey; Basketball; Bowling; Volleyball; WRA; PEGS; AWPEANYS.

KRUMBEIN, RUTH G., *English*—Dean's List; Cooke Hall House Council, Judicial Board; Corridor Representative.

KRUPOFF, PHILIP, *Accounting*—School of Business Vice-President; Hillel; Intramural Football and Basketball; Pre-Law Society.

KSIENIEWICH, WANDA CAROL, *Early Childhood Education*—Newman Club; Dean's List; Alpha Gamma Delta.

KUBIAK, DONNA L., *Medical Technology*—Student Medical Technical Association.

KUBIAK, SUSAN, *Early Childhood Education*—Newman Club; SEANYS.

KUEBLER, VIRGINIA MARIE, *Psychology*—Newman Club, Corresponding Secretary, Religious Vice-President; Spectrum.

KUGLER, JOHN FRANCIS, JR., *Biology*—Alpha Phi Omega.

KUJAWA, CAROL A., *History Education*—Freshman Council; Chairman of Winter Weekend; Newman Club; Dean's List; Theta Chi Sorority, 1st Vice-President, President.

KULACH, LENORE S., *Sociology*—Newman Club; New Student Review; Music Committee; House Council; Social Welfare Club.

KULE, STEPHEN, *History*—Alpha Epsilon Pi, Social Chairman and Scribe; Intramural Track, Wrestling.

KURPITA, SUSAN, *Nursing*—WRA Bowling; House Plan; Ski Club; SNANYS.

KURRIKOFF, KRISTI M., *Business Administration*—Winter Weekend Committee; Alpha Gamma Delta.

KURTZ, PAMELA, *Nursing*—Spectrum Reporter; SNANYS.

KUTTER, HUBERT LEO, *Mathematics*.

KYLE, JOHN WILLIAM, *General Business*.

LACH, RENATE, *Pharmacy*.

LACKEY, MARY JO, *Business Education*—Buffalonian; Spectrum; Alpha Kappa Alpha.

LACKIE, KENNETH P., *Pharmacy*—Newman Club.

LAKE, KAREN LYNNE, *English*.

LA MAR THOMAS C., *Biology*—Delta Chi Omega; Band.

LAMB, JOHN, *Geography*—Football.

LANDAU, BARBARA H., *History*—Dormitory Council; Women's Recreational Activities.

LANG, LINDA M., *History*.

LANGDON, NORWOOD, *Mathematics*—International Club; Physics Club, Mathematics Club.

LARSON, RALPH, *History*.

LAUFFER, JOSEPH C., *Mathematics*.

LASNER, HARVEY.

LAVINE, SUSAN, *Sociology*—Goodyear House Committee; Clement Sports Committee.

LAWRENCE, JEFFREY, *Sociology*—Alpha Epsilon Pi; Tennis; Softball.

LEARY, MARY HELEN, *English*—Wesley Foundation Sigma Kappa Phi; Glee Club.

LEFFERTS, CHERYL, *English*—Freshman Orientation Committee.

LEMKE, JOAN S., *Sociology*—Music Committee; Art Committee; House Plan.

LERNER, RICHARD, *Business Administration*—Dean's List; Basketball; Baseball.

LEVINE, JACK BARNETT, *Anthropology*—Anthropology Club; Ippan Club; Arnold Air Society.

LEVY, LONI, *Philosophy*—Spectrum; Publications Board; Buffalonian; Academic Affairs Committee; Convocations Committee; Foreign Student Affairs Committee; Freshman Orientation; Foreign Student Orientation; Student Judiciary.

LEVY, MAX, *Political Science*.

LEWINNECK, ANNE, *Spanish*—International Club; Spanish Club; Transfer Student Orientation.

LICHERELLI, DENNIS A., *Economics*—Student Council, Engineering Treasurer; Pi Lambda Tau, President, Treasurer; Football; Bowling; Golf.

LICHTENSTEIN, ELLEN, *Early Childhood Education*—Dean's List; SEANYS, Dorm Committees.

LICKER, SUSAN M., *Sociology*—Spectrum; Elections Committee; House Council; Sigma Delta Tau 2nd Vice-President.

LIEB, PHYLLIS, *Spanish*—Mixer Committee; Sophomore Sponsors; Dean's List; Women's Chorale.

LIEBERMAN, ROBERT JAY, *History*—Honor Roll; Ernie Davis Leukemia Fund Drive, Chairman; Sigma Alpha Mu, Rush Chairman, Vice-President, President, Sports Chairman; Basketball; Tennis; Football; Baseball.

LIESEGANG, WAYNE W., *Marketing*—Football; Basketball; Softball; ROTC.

LINHARDT, MARJORIE, *English*—Sophomore Sponsor, Commuter Chairman; Freshman Orientation; Alpha Lambda Delta; Phi Beta Kappa; Freshman Women's Honor Society; Cap and Gown, Senior Women's Honor Society; Angel Flight; Materiale.

LIESINGER, PATRICIA JANE, *Sociology*—Canterbury Association; Sociology Club.

LISIECKI, MICHAEL D., *Geography*—Tower House Council; Alpha Sigma Phi; Wrestling; Football; Squash; Football Manager.

LIVENT, GARY R., *Sociology*—Beta Sigma Rho; Bowling; Basketball.

LOBRACCO, CAMILLE, *Business Education*—Spectrum; SEANYS; Dean's List.

LO CASTRO, ANTHONY JOHN, *Health, Physical Education and Recreation*.

LONCAR, GEORGE M., *History*—Newman Club; Football; ROTC, Wing Commander; Chennault Drill Society.

LONG, COLLEEN, *English*—Spectrum; New Student Review; Alpha Gamma Delta.

LONGWITH, TIMOTHY THOMAS, *English*.

LOPS, JOSEPH P., *Sociology*.

LOVE, NEIL A., *Electrical Engineering*—Engineering Student Council, Corresponding Secretary; Marching Band; ASDS; Pi Lambda Tau; Softball; Football; Volleyball; IEEF.

LOVELESS, PATRICIA LOUISE, *History*—Newman Club; Union Board; Sophomore Sponsors; Dormitory Committees, Scholastic, Cultural; Alpha Lambda Delta; Freshman Women's Honor Sorority.

LOWDEN, CAROL ANN, *English*—Dean's List; Alpha Gamma Delta, 2nd Vice-President, Corresponding Secretary; Women's Chorale, Mixed Chorus.

LOWY, M. VIVIAN, *Art*.

LUCK, ALAN D., *Geography*—Gamma Phi; Cross Country; Football; Volleyball; Bowling.

LUCIDI, MICHAEL R., *Business*—Football.

LUIPPOLD, BARBARA MARTHA, *English*—Cheerleading.

LUKE, PETER C., *Finance*—Newman Club; President Advisor; Phi Lambda Delta; Basketball; Baseball; Football; Cheerleader.

LUMLEY, JAMES R., *Sociology*—Chenault Drill Society; AFROTC Drill Team.

LYON, RONDA, *Drama and Speech*—Alpha Psi Omega Honorary Dramatic Fraternity; Student Dramatic Society; Departmental Productions, "Lady's Not For Burning," "Private Ear," "Public Eye."

MACALUSO, JOSEPH F., *Medical Technology*.

MACE, THOMAS TERRENCE, *Sociology*—Newman Club; "The Prism," Circulation Editor; Delta Chi Omega, Sergeant-at-Arms; Marching Band; University Band.

MACHOVER, RUTH, *History*—Dean's List; Student Transfer Orientation Committee; Student Dramatic Society.

MALADY, JUDITH A., *Secretarial Science*.

MALECKI, SUSAN, *Business Education*—Newman Club; Honors List; SEANYS.

MANCUSO, THOMAS J., *Anthropology*—Young Democratic Club; Anthropology Club.

MANDELCORN, ROSLYN E., *Sociology*—Spectrum; Ski Club.

MANGAN, THOMAS P., *Business Administration*—Softball; Basketball; Football.

MANGUS, DIANE LARUE, *Pharmacy*—Gamma Delta, Vice-President; Lambda Kappa Sigma Treasurer.

MANN, WALTER, *Accounting*—Tennis; Basketball; Newman Club; Accounting Club.

MANNING, MARTHA E., *English*.

MANTIN, JILL ANN, *Psychology*—Social Welfare Club; Music Committee, Chairman; Union Board, 1st Vice-President; Volleyball.

MARASCHIELLO, PAUL M., *Psychology*—Psychology Club.

MARCKLINGER, JUDY, *Physical Therapy*—Dean's List; General Motors Scholarship; Physical Therapy Club.

MARFURT, FRANCES, *History*—Spectrum; Mixer Committee; House Plan; Alpha Lambda Delta.

MARGULIES, ALEXA, *Psychology*—House Council; Judicial Board; Honor's List.

MARICICH, JOHN M., *Geography*—Gamma Theta Upsilon National Professional Geography Fraternity.

MARINO, MICHAEL PETER, *Mathematics*—Phi Lambda Delta Treasurer.

MARKI, SANDRA, *Secretarial Science*—Newman Club.

MARKOWITZ, ARTHUR A., *History*.

MARLIN, THOMAS E., *Chemical Engineering*—Vice-President of Engineering Class; Newman Club; Phi Lambda Tau; Chemical Engineering Club.

MARRIOTT, DALE VERNE, *English*—Wesley Foundation, Worship Chairman; Football; Basketball; Tennis; Men's Glee Club.

MARSHALL, MARGARET ANN, *Nursing*—Wesley Foundation; SNANYS; School of Nursing, Vice-President, President; Executive Council School of Nursing, Treasurer.

MASICK, MARILYN ANN, *English*.

MATHER, MARYANNE L., *Medical Technology*—Student Medical Technology Association, Vice-President; Chairman of Board of Directors of SUNYAB Student Medical Technology Association.

MATHEWS, CAROLE ANNE, *History*.

MATROSS, GERALD N., *Philosophy*—Spectrum; New Student Review; Publications Board; Convocations Committee, Chairman; Marching Band; Concert Band.

MATTHYS, RICHARD D., *Pharmacy*—"The Prism"; Rho Chi; Kappa Psi, Treasurer; Basketball; Football.

MATULEWSKI, JAY VAIL, *Business Administration*—Male Cheerleader; Phi Lambda Delta, President; Football; Basketball.

MAUL, ELOISE C., *Medical Technology*—Newman Club; Student Medical Technologists Association; Senior Medical Technology Class Treasurer; Rifle Team, Secretary.

MAYBACH, WAYNE THOMAS, *Industrial Relations*—Phi Kappa Psi; Basketball; Football; Tennis; IRC.

McCARTHY, JOHN PATRICK, *History*.

McCONNELL, ANN MARYE, *Sociology*.

McDONALD, MARY E., *Psychology*.

McDONALD, MARY KATHLEEN, *Biology*—House Council; Cooke Hall Treasurer; Newman Club; WBFO; Dean's List.

McEVOY, PATRICK E., *Electrical Engineering*—IEEE.

McEWAN, RONALD, *History*—Baseball.

McGARRY, THOMAS D., *Political Science*—Newman Club; Public Relations Committee, Vice Chairman; Politics Club; Pre-Law Society.

McHUGH, CATHERINE DEE, *History*—Spectrum; Mixer Committee.

McMILLEN, RICHARD GARY, *Geology*—Swimming; Geological Society.

McNAMARA, JAMES, *Civil Engineering*—Football.

McNAMARA, KATHLEEN, *Psychology*—Spring Weekend Queen Committee; Dean's List; House Committee, Goodyear Hall; Social Committee, Clement Hall; Theta Chi, Corresponding Secretary.

MEAGHER, ANN, *History*—Newman Club; Dean's List; Alpha Gamma Delta, Social Chairman.

MEIKLE, RUTH ELIZABETH, *Occupational Therapy*—Occupational Therapy Club, Vice-President; Dean's List, WRA.

MENTER, LOIS JOAN, *Anthropology*—Freshman Orientation; Buffalonian; New Campus Committee; Elections Committee; International Student Affairs Committee; Foreign Student Orientation; Spring Weekend, Special Events Chairman, Secretary, Personnel Chairman; Union Board Executive Committee; Silver Ball Faculty Reception Chairman; Cap and Gown; Sophomore Award; House Council; Goodyear South Special Events Chairman; Resident Advisor.

MENZA, DENNIS L., *Accounting*—Dean's List; Accounting.

MERLIS, MICHAEL RONALD, *Accounting*—Hillel, Finance Committee; School of Business, President; School of Business Banquet, Chairman; Bowling; Accounting Club.

METTER, RICHARD ALAN, *Psychology*.

METZGER, ERNA S., *Nursing*—Ski Club.

MICHAELS, LARRY, *Business Administration*—Dean's List; Sigma Alpha Mu.

MICHEL, FRANCINE ELLEN, *Anthropology*—New Student Review, Art Editor; Debate Club; Publicity Club; Spring Weekend Publicity, Chairman.

MILBRANDT, CHARLES A., *Pharmacy*—Kappa Psi.

MILES, PAUL W., *Electrical Engineering*—IEEE.

MILEY, WILLIAM M., *Psychology*—Dean's List; Honors Program.

MILLER, BONNIE RUTH, *Early Childhood Education*—Students for Johnson; SEANYS, Secretary, Publicity Chairman; Italian Club; Student Dramatic Society; Ski Club; Bowling Club.

MILLER, CREIGHTON J., *Mechanical Engineering*—Tower House Council, Vice-President; ASME, Chairman; AFROTC, Glee Club.

MILLER, DIANE ELIZABETH, *Sociology*.

MILLER, EARL RALPH, *Mathematics*—Tower House Council, Vice-President; Math Club; Phi Eta Sigma National Honorary Society; Pi Mu Epsilon National Honorary Mathematical Society.

MILLER, CLIFFORD RAY, *Biology*—Phi Beta Kappa.

MILLER, RUSSELL G., *Medical Technology*.

MILLER, SARAH, *English*.

MILLER, SUSAN F., *Speech Pathology and Audiology*—Freshmen Class Council; Speech and Hearing Society.

MILLERSCHOEN, CARL W., *Electrical Engineering*—Phi Kappa Psi, Pledgemaster; Football; Baseball; Tennis; Track; Freshmen Swimming, Captain; Varsity Swimming, Captain; IEEE.

KLEINHANS CO.
CONGRATULATES
CLASS OF 1966

. . . Remember—Good clothing
might not make the man
but it certainly helps make
a successful one!
You will find clothes by
Kleinhans a good rule to
follow as you advance
through life.

KLEINHANS CO.

—Downtown Buffalo —Thruway Plaza

—Blvd. Mall

MILLS, RANDALL, M., *Psychalagy*—Sigma Psi Epsilan, Carrespanding Secretary, Greek Sing Chairman; Handball; Wrestling; Cross Cauntry; ROTC; Ski Club.

MINDLE, DONALD, *Business Administration*—Student Senatar; Phi Eta Sigma; Bisanhead; Tau Kappa Epsilan; Interfraternity Caunci, President; Faatball; Tennis.

MISCERANTINO, NANCY, *Secretarial Studies*.

MISKELL, LYNN, *Histary*—Freshmen Dormitary Caunci, Vice-President; Buffalanian, Assistant Organization Editar; Theta Chi, Pledge President, Vice-President; Stunt Night.

MITCHELL, STEPHANIE MARIE, *Speech Pathalagy and Audialagy*—Newman Club; Student Speech and Hearing Assaciatian.

MITTELMAN, FAYE M., *Sacialagy*—Hillel; Dean's List; Ski Club; Sacial Welfare Club, Publicity Committee; Dormitory Sacial Committee, WRA Bawling Team, Captain.

MITTLEMAN, HENRY L., *Mathematics*—Social Committee Chairman af Freshman Caunci; Hillel; Cancert Committee; Tawer Hause Caunci; Chairman af Game Night; Phi Epsilan Pi; Baseball; Faotball; Basketball; Tennis; Wrestling; Cross Cauntry; Track; ROTC; Stunt Night; Greek Sing.

MITZO, SUZANNE, *Nursing*—Newman Club; Ski Club; SNANYS; Sigma Kappa.

MONTRYM, DOLORES, *Histary*—Newman Club; Ski Club.

MOONEY, MARTHA BETTE, *English*—New Student Review, Music Chairman; Spring Arts Festival; Chairman Cultural Committee, Schoellkapf Hall; Wamen's Charale, Carresponding Secretary; Ski Club; Falksinging Club; Campus Variety Shaw.

MOORE, DELLA JEAN, *Medical Technalagy*—Student Medical Technalagists Assaciatian.

MORGAN, PATRICK M., *Anthrapalagy*—Anthropalagy Club; Arnald Air Sacietу.

MORRIS, KAREN SUE, *Nursing*—Student Christian Association; Cap and Gawn, Senior Wamen's Hanar Sacietу; Debate Sacietу, Secretary; Gaadyear Special Events Cammittee, Caake Scalarship Cammittee, Chairman; Nursing Class Treasurer.

MOSS, SUSAN JANE, *Nursing*—Hillel; Spectrum Circulatian, "The Fantastics," SNANYS.

MOUNT, ROBERT HARRY, *Pharmacy*—Tau Kappa Epsilon; Football; Baseball; Basketball; Valleyball; Bowling; Varsity Baseball.

MROZAK, JACK L., *Labar and Industrial Relations*—Industrial Relations Club; Ski Club.

MUEHLBERG, NANCY, *Psychalagy*—Psychalagy Honors Program.

MUFFALETTO, PASQUALE, *Health, Physical Educatian and Recreatian*—Phi Epsilan Kappa Professional Physical Education Fraternity; Faatball; Varsity Track and Crass Cauntry; Gymnastic Club; Physical Educatian Majar Club.

MULVEY, JAMES E., *Chemistry*.

MUSCARELLA, ANTHONY, *Psychalagy*—Sigma Phi Epsilon; Swimming; Crass Cauntry.

MUSIAL, PATRICIA A, *Pharmacy*—Spectrum, American Pharmaceutical Assaciatian, Secretary; Lambda Kappa Sigma; Ski Club.

MWIDADI, PERCIVAL B., *Geagraphy*—Gamma Theta Upsilan; International Club.

MYSZKA, BEVERLY A., *Palitical Science*—Newman Club; Yaung Demacrats; Hause Plan.

NABOZNY, EDWINA, *Physical Therapy*.

NAEHER, CARL H., *Engineering Science*—AIAA.

NAPIERAIA, RAYMOND A., *Pharmacy*—Newman Club; American Pharmaceutical Assaciatian; Kappa Psi, Recarding Secretary, Carresponding Secretary.

NASO, ROBERT B., *Bialagy*—Newman Club; Intramural Saftball.

NATHANSON, ARNOLD, *Psychalagy*—Spectrum; Music Committee; Palitical Science Club; Sigma Alpha Mu; Interfraternity Caunci; Basketball; Tennis; Handball; Squash; Cross Cauntry Team; Ski Club.

NAVELLE, ZONA EDITH—Prism; Fard Foundatian, Project I; Freshman Hause Plan; Gaadyear Music Committee; Dean's List; WRA; University Wamen's Charale.

NDIMBO, JACOB BRUNO, *Physics*.

NEWELL, RAYMOND, *Business*.

NICOLAU, ASSIMAKIS, *Civil Engineering*—Internatianal Club, President; Tau Kappa Epsilan, Histarian; Engineering Sacietу, Carresponding Secretary; Engineering Class President; ASCE, Vice-President; Engineering Student Caunci, Treasurer.

NIEMCZYCKI, MARY ANN, *Anthrapalagy*—Publicity Committee; Saphamare Spansar; Chi Omega.

NOGOBODS, OLITA, *Psychalagy*—Theta Chi; Ski Club.

NORTON, POLLY, *Nursing*,—Intervarsity Christian Fellowship, Treasurer; CRO Representative.

NOTTINGHAM, CHARLES, *Psychalagy*—Hillel; Student Welfare Committee; Dean's List; Phi Epsilan Pi; Faotball; Basketball; Swimming; Tennis; Bawling; Baseball.

NOWAK, MARCIA J., *Art*—Newman Club; Spectrum; Dean's List; Hause Plan; Ski Club; International Club; Student Theatre Guild.

NOVES, W. DAVID PETER, *Histary*.

NUSBLATT, EDWARD ALAN, *Business Administratian*—Hillel; United Students Party; Dean's List; Alpha Epsilan Pi; Baseball; Squash; Basketball; Bawling; Track; Galf.

OBERSTEIN, STEVEN LESLIE, *Histary*—Spectrum; New Student Review; Dean's List; Alpha Epsilan Pi; Tennis; Squash; Student Dramatic Sacietу.

O'CONNELL, MAUREEN E., *Nursing*—Newman Club; SNANYS; Dormitary Judicial Baard; IRC; Swimming.

OFSOWITZ, EILEEN M., *Sacialagy*—Buffalanian; Spanish Club; Dorm Hause Caunci.

OLIJNYK, VALERIJ.

OLLAREK, LOUIS, *Histary*—Dean's List; Faotball; Basketball; Ski Club.

OPPENHEIMER, LINDA, *Health, Physical Education and Recreation*—Hause Caunci; WRA; PEGS.

ORLICK, ARTHUR EDWARD, *Sacialagy*—Hanar List; Dean's List; Alpha Epsilan Pi; Saftball; Faotball; Fencing.

ORZULAK, MARCIA ANN, *Histary*—Newman Club; Spectrum, Capy Editar, Continuity Editar; United Natians Committee; Freshmen Orientatian; Silver Ball Cammittee; Saphamare Spansar; Angel Flight; Administratian Officer.

OSTRANDER, GARY M., *Speech Pathalagy*—Newman Club; Speech and Hearing Assaciatian; Publicity Committee.

PALMER, ROLAND JOHN, *Accaunting*—Accaunting Club.

PALO, RANI VILLEM, *Histary*—Dean's List.

PANZICA, ANTHONY, JOSEPH, *Pharmacy*—American Pharmaceutical Assaciatian; Kappa Psi; Air Palice.

PARKER, JAMES TOBIN, *Histary*.

PARSONS, PAUL JAMES, *Physical Therapy*—Intervarsity Christian Fellawship, President; Caunci af Religiaus Organizatians; Physical Therapy Club.

PATERSON, DANIEL E., *Civil Engineering*—Engineering Student Caunci; Student Christian Assaciatian; Rifle Club; Ski Club; ASCE.

PATTI, LEONARD S., *Histary*—Newman Club; Prism, Circulatian Editar; Baseball; Glee Club.

PAUL, JOSEPH MICHAEL, *Accaunting*—Baseball; Faotball; Fencing.

PAVLIDIS, JOHN, *Philasaphy*—Dean's List; Hanar's List; Internatianal Club.

PEARLMAN, HARVEY EDWARD, *Finance*—Alpha Epsilan Pi; Faatball; Basketball; Valleyball; Wrestling; Track; Stunt Night; Greek Sing.

PELLEGRINI, JOHN, *Psychalagy*—Dean's List.

PENN, ALAN E., *Psychalagy*—New Student Review, Editar-at-Large; The Bull, Editar Buffalanian; Hanars Pragram; President's Hanar Banquet; Publicatian Baard; Bisanhead.

PENN, LAURIE KAY, *English*—Gaadyear Hause Caunci; Hillel; Hanars List; Dean's List; Advisar ta Judicial Baard; Scalarship Committee; Gaadyear East; Hause Cammittee, Gaadyear Sauth; Saphamare Advisary Cammittee, President; Vice-President's Cammittee; Certificate af Merit.

PERKIS, MICHAEL, *Histary*—Swimming.

PERL, CYNTHIA, *English*—Hillel; Senatar; Caardinating Cammittee far Peace Carps Work; Dean's List; Saphamare Spansar; Cap and Gawn; Sigma Delta Tau, Vice-President; Pan Hellenic Caunci, President.

PETIT, DANIEL, *Psychalagy*.

PETZ, MICHAEL H., *Chemical Engineering*—Engineering Class Vice-President; Senatar; Pi Lambda Tau, Treasurer; Wrestling; Chemical Engineering Club.

PEUGEOT, SUZANNE, M. L., *English*—Spectrum; Dean's List.

PHELAN, NANCY K., *Medical Technalagy*—Student Medical Technalagy Assaciatian; Senior Class President af Medical Technalagists.

PIECZYNSKI, STEPHEN, *Electrical Engineering*—IEEE.

PIENDGENSKY, PATRICIA, *Mathematics*—Mixer Cammittee, Chairman; Hamecaming Cammittee; Dean's List; Saphamare Spansar; Pi Mu Epsilan; Sigma Kappa; Band.

PIERCE, GALE J., *Health, Physical Educatian and Recreatian*—AWPENYS.

PIERRO, LORRAINE, *English*—Saphamare Spansar; Internatianal Club.

PIETRASZEK, KATHLEEN MARY, *Nursing*—Student Nursing Executive Caunci, President, Recarding Secretary; Newman Club; Senatar; Dean's List; Saphamare Spansar; SNANYS; Cap and Gown; Theta Chi, Carresponding Secretary; Ski Club.

PIETRUSEWSKY, MICHAEL, *Anthrapalagy*—U.B. Orchestra.

PILE, ALEXIS BARBARA, *Histary*—Hillel; Hause Plan, President; Phi Zeta Chi, Pledge Class President, Vice-President; Pan Hellenic Caunci, Vice-President; Angel Flight, Executive Officer, Pledge Mistress.

PILLSBURY, DAVID LAWRENCE, *Psychalagy*—Ski Club; Tau Kappa Epsilan; Faotball; Basketball; Saftball; Galf; Baseball; Band.

PILLSBURY, SHARON, *Occupatianal Therapy*—Newman Club; Saphamare Spansar; Michael Hall Refreshment Committee; Dean's List; Occupatianal Therapy Club, President; WRA.

PLATT, RICHARD ALAN, *Philasaphy*—Academic Affairs Cammittee; Recreatian Cammittee Chairman; Publicity Cammittee; Tawer Hause Caunci.

POE, HARVEY RICHARD, *Accaunting*—Hillel; Sigma Alpha Mu; Faotball; Saftball; Valleyball; Galf; Track; Varsity Basketball.

POMICHTER, ROBERT J., *Physics*.

POPADUCH, BARBARA ANN, *Medical Technalagy*—Student Medical Technalagy Assaciatian; Canstitutian Cammittee.

PORRECA, ROBERT, *Palitical Science*—Hanars List; Palitics Club.

POSNER, BARBARA, *Early Childhaad Educatian*—Ski Club; SEANYS.

PRATT, BRIAN L., *Histary*—Tawer Hause Caunci; Inter-Resident Caunci, Treasurer.

PRATT, DAVID, *Civil Engineering*—ASCE, President, Treasurer.

PRIVATEER, MARY LOUISE, *Art*.

PRUSKI, CASIMER, *Pharmacy*.

PUCHALSKI, JOHN THADDEUS, *Histary*—Newman Club; Theta Chi, Pledge Chaplain; Saftball; Valleyball.

PULCINO, ALFRED C., *Pharmacy*—Kappa Psi; American Pharmaceutical Assaciatian.

PULS, IRVING, *Biology*—Swimming.

PUMA, LEBERT J., *Drama and Speech*—Italian Club, Treasurer; Alpha Phi Omega; AFROTC, Group Commander; Men's Glee Club, Librarian, Financial Manager; Student Drama Society.

PUNDT, JEAN, *Medical Technology*—Wesley Foundation; House Plan; Student Medical Technologists Association; Majorette.

PUSATERI, ROBERT M., *History*—Baseball.

QUICK, ROBERT, *History*—Football; Softball.

RABINOWTIZ, SHARYN, *Sociology*—Goodyear House Committee; Clement Sports.

RADLEY, ROSS, *Industrial Relations*—Newman Club; Senator Business School Welfare Committee; Dean's List; Alpha Sigma Phi, Treasurer; Baseball; Bowling; Handball; Swimming; Volleyball; Basketball; Varsity Freshman Football.

RADOMINSKI, ROBERT C., *Pharmacy*—Beta Phi Sigma; ROTC.

RAMBO, STEPHEN WAYNE, *History*—Wesley Foundation; Buffalonian; House Committee; Freshmen Orientation; Executive Committee; Sigma Phi Epsilon; Cross Country; Track; Wrestling.

RAMEY, YVONNE A., *Health, Physical Education and Recreation*—Aquatics Club; NAACP; Canterbury Clubs Association; Western Zone AAHPER.

RANDAZZO, RICHARD, *Business Administration*—Politics Club.

RANG, LINDA C., *Secretarial Studies*—Homecoming Committee.

RASCH, PETER, *Business Administration*—ROTC, Advanced Corps; Dean's List.

RATAJCZAK, RAYMOND, *Industrial Relations*—Dean's List; House Plan.

RATICK, SAMUEL JACK, *Mathematics*—Bisonhead; Alpha Epsilon Pi; Track and Field.

RECKLINGHAUSEN, HERBERT R., *Business Administration*—Alpha Kappa Psi, Vice-President.

REED, LAWRENCE, *History*—Newman Club; Basketball; Softball; Football.

REICH, JUDITH, *Sociology*—Hillel; Campus Barrel Fund; WRA.

REID, JOHN BRUCE, *Finance*—Honor's List.

REISSMAN, PAULA, *English*—Volleyball.

REPSICK, CAROL A.—*Health, Physical Education and Recreation*—Basketball; Volleyball; Physical Education Majors Club; WRA; Field Hockey Manager.

REYNOLDS, EVERETTE F., *Accounting*—Gamma Phi; Dean's List.

REYNOLDS, ROSE-ELLEN, *Health, Physical Education and Recreation*—Newman Club; Gymnastics; Basketball; Volleyball; Varsity Hockey; Cheerleading, Co-Captain; WRA; Ski Club.

RICE, GERALD ANTHONY, *Mathematics*—Newman Club; Pi Mu Epsilon; Math Club; ROTC.

RICHTER, MICHAEL, *Business Administration*—Sigma Alpha Mu; Baseball; Football; Track; Wrestling; Bowling; Ski Club.

RIDOLFI, RONALD, *History*—Prism, Sports Editor; Baseball; Varsity Football; Honor Roll; Dean's List; ROTC.

RIEBEL, GARY C., *Sociology*—Dean's List; Ski Club.

RIFKIN, SUSAN, *Business Education*—Chairman of House Committee; Public Relations; Modern Dance Club.

RILEY, VICTORIA L., *Sociology*—Buffalonian, Circulation Staff; Sigma Kappa Phi; Ski Club.

RING, JEFFREY A., *Psychology*—Beta Sigma Rho; Football; Baseball; Basketball; Swimming; Track and Field.

RITTER, BARBARA LOUISE, *Early Childhood Education*—WRA Bowling; Freshman Orientation Committee; NYS Association for Education of Young Children; Dormitory Committees.

ROBBINS, MARVIN, *Philosophy*—Buffalonian Assistant Sports Editor; Honor Roll; Basketball; Football; Track.

ROBEN, E. MICHAEL, *Accounting*—Football; Softball; Handball; Hockey.

ROBERT, DIANE ARLENE, *Accounting*—Accounting Club.

ROBERTS, CHERYL K., *Biology*—Public Relations Committee, Chairman; Band; Sophomore Sponsor.

ROBERTS, GARY, *Mathematics*—President of Inter-Resident Council.

ROBINSON, THOMAS C., *History*—Sigma Phi Epsilon; Interfraternity Council; Swimming; Football; Cross Country.

ROCKMAN, ROY, *History*—Hillel; Dean's List; Alpha Epsilon Pi; Softball; Football.

ROEMER, JAMES WHITNEY JR., *Economics*—Secretary Tower Dorm Council; Basketball.

ROHOLD, ANNETTE, *French*—Hillel; Spectrum; Silver Ball Committee; Dean's List.

ROLLIN, SIMONE C., *History*—Spectrum; International Club; Orchestra; Folk Dance Club.

ROSENBAUM, MARJORIE, *Business Education*—Hillel; Dean's List; Social Committee, Goodyear.

ROSENBERG, JANE, *Political Science*—Dean's List; WRA Bowling; Ski Club.

ROSENHATT, GARY, *Pharmacy*—Rho Pi Phi Pharmaceutical Fraternity.

ROSS, JERILY, *Sociology*—Hillel; Sigma Delta Tau; Volleyball; Physical Therapy Club

ROTH, FREDERICK LOUIS, *History*—Dean's List; SEANYS.

ROTHSCHILD, MARTIN, *Philosophy*—Alpha Epsilon Pi; Football; Baseball; Basketball; Varsity Baseball; ROTC.

ROTHSTEIN, AUDREY ANN, *Biology*—Student Judiciary, Secretary; Corridor Representative; House Council, Judiciary Board, Schoellkopf Hall.

ROTHSTEIN, SORA, *English*—Hillel; Music Committee; Michael Hall, Sports; Clement Hall, Cultural; SEANY; WRA Bowling.

ROUSE, GERALD L., *Pharmacy*—American Pharmaceutical Association.

ROWE, DONNA L., *English*—Freshman Orientation Committee; WRA Bowling.

ROWE, ROGER C., *Accounting*.

ROYER, MARILYNN, *Psychology*—Newman Club; Dean's List; Alpha Gamma Delta.

ROZMUS, DOVANN, *Occupational Therapy*.

RUBENS, STEVEN, *Sociology*—Beta Sigma Rho; Intramural Swimming; Baseball.

RUBENSTEIN, ROGER, *Psychology*—IFC Representative; Beta Sigma Rho; Interfraternity Swimming; Football; Bowling Club; Rowing Club; Ski Club; Stunt Night.

RUBIN, PETER JAY, *History*—Buffalonian Sports Editor; Managing Editor, Spectrum; National Student Association, Steering Committee; Vice-Chairman U.B. Civil Rights Committee; Students for a Democratic Society; CORE, Chairman; SNCC, Chairman; Faculty-Student Committee for Academic Freedom; Intramural Football, Volleyball.

RUBIN, SANFORD B., *History*—Allenhurst Council; Sigma Alpha Mu; Intramural Golf; Basketball; Football.

RUBIN, VICKI, *Biology*—Modern Dance Club.

RUDERMAN, GERALD, *Psychology*—Hillel; Allenhurst Council; AFROTC Air Police.

RUDIN, KENNETH JEFFREY, *History*—Beta Sigma Rho; Intramural Track; Baseball; Football; Basketball.

RUPP, DEDRA E., *Spanish*—Spring Weekend; Homecoming Committee; Greek Weekend Committee; Dean's List; Sigma Kappa.

RUSS, RONALD, *Political Science*—Hillel; Tower, Softball; Intramural Football.

RUSSELL, CHERYL, *Sociology*—Wesley Foundation; Gamma Theta Upsilon; Intramural Volleyball; Bowling; WRA.

RUTH, ROBERT DOUGLAS, *Sociology*—"Prism," Staff Writer; Movie Committee; Social Work Club; Psychology Club; Sociology Club; Rifle Team; International Club; Astronomy Club.

RUTHERFORD, THOMAS G., *Economics*—Allenhurst Council; Theta Chi, Vice-President; Intramural Football; Baseball.

RYDER, ROBERT MICHAEL, *Electrical Engineering*—Newman Club; IEEE.

SACHS, ANNE, *Sociology*—Spectrum, Circulation; Sigma Delta Tau; Homecoming Committee.

SACKS, LEON LEWIS, *Political Science*—Hillel; Dean's List; Phi Epsilon Pi; Football; Basketball; Track; Wrestling; Tennis; Bowling; Volleyball; Handball; Stunt Nite; IFC Sing.

SALACINSKI, BARBARA A., *Psychology*—Honors List; Psychology Club; Ski Club.

SALAY, KATHRYN, *Early Childhood Education*—Newman Club; Freshman Orientation; Sigma Kappa Phi.

SALMONSON, RONALD, *Psychology*—Hillel; Dean's List; Alpha Epsilon Pi; Basketball; Football; Softball; Track; Volleyball; Handball; Squash.

SALSBURG, SUSAN, *English*—Elections Committee; House Council; Sigma Delta Tau.

SALTZER, LINDA ROSE, *English*—Student Welfare Committee; Elections Committee; Honor List; Arts and Crafts Club; Social Committee, Goodyear East; Stunt Nite Committee; Ski Club.

SALWISZ, JOAN, *Spanish*—Newman Club; Pan Hellenic Council, Treasurer; Greek Sing; Cap and Gown; Alpha Gamma Delta, 1st Vice-President; Clement House Council Representative.

SANFILIPPO, MARIANNE, *History*.

SCHACHTER, SUSAN, *Sociology*—Young Citizens for Johnson; Bowling; Math Club.

SCHAEFFER, WILLIAM, *Accounting*—Inter-Residence Council; Newman Club; Accounting Club; Alpha Sigma Phi; Football; Bowling; Baseball.

SCHECKNER, JACK, *Spanish*—Hillel; Basketball; Softball; Spanish Club.

SCHIFFERLE, JAMES, *Electrical Engineering*—Newman Club; IEEE; Tau Kappa Chi.

SCHEITEN, BARBARA, *History*—Hillel; Spectrum; Freshman Orientation Committee; SEANYS; WRA Bowling.

SCHMITT, LAURENCE T., *Industrial Relations*—Football; ROTC.

SCHNEIDER, CATHARINE ARLENE, *Sociology*—Hillel; WRA Bowling.

SCHNEIDER, DALE, *Psychology*.

SCHNEIDER, JOSEPH, *Psychology*—Dean's List; Marching Band; Alpha Epsilon Pi; Wrestling; Handball; Football.

SCHNITTMAN, STANLEY, *Psychology*—Sigma Alpha Mu; Handball; Golf; Football.

SCHOFIELD, DANIEL J., *Psychology*—Tower Floor Representative.

SCHOLL, J. DIANE, *Mathematics*—Newman Club; Publicity Committee; Mr. Formal; Chi Omega.

SCHRANTZ, MAXINE F., *Spanish*—Dean's List; Spanish Club; Ski Club.

SCHREINER, EDWINA S., *Physical Therapy*—Newman Club; Physical Therapy Club; Greek Weekend; Scholarship Committee, MacDonald Hall, Chairman; Publicity Committee, Goodyear; Sports Committee; Special Events Committee; Alpha Gamma Delta; WRA; Ski Club; Stunt Nite.

SCHROEDER, DANIEL F., *Music Education*—New Student Review; Spectrum; Music Committee; Guys & Dolls (Musical Comedy Production); Marching Band; Orchestra.

SCHROEDER, KAREN M., *Medical Technology*—Gamma Delta; Medical Technicians Association; Sophomore Sponsor.

SCHUBER, MARY, *Secretarial Science*.

SCHULMAN, STEPHEN, *Psychology*—Spectrum, Advertising Assistant; Young Democrats of Erie County; Freshman Orientation Committee; Honor's List, Dean's List; Alpha Epsilon Pi; Golf; Swimming; Wrestling.

SCHULZ, LAWRENCE A., *Political Science*—Politics Club, Vice-President; Theta Chi, President.

UNIVERSITY BOOKSTORE
"ON CAMPUS"
THE UNIVERSITY BOOKSTORE

SCHULTZ, ROGER C., *Accounting*—Accounting Club, Vice-President.

SCHWAB, MARILYN LEE, *History*—Buffalonian, Senior Staff; Mixer Committee; Public Relations Committee; SEANYS; Student Zionist Organization; Resident Advisor; Dean's List.

SCHWALB, BETH ELLEN, *Political Science*.

SCHWARTZ, JUDITH LEE, *Sociology*—Hillel; Buffalonian; Dean's List; Phi Sigma Sigma, 2nd Vice-President; Social Welfare Club; Sociology Club.

SCIRTO, FRANK, *Anthropology*—Tau Kappa Epsilon.

SCOTT, BARBARA DIANE, *Physical Therapy*—Judicial Board; Executive House Council; Corridor Representative; Scholarship Committee; Winter Weekend; Physical Therapy Club; Publicity Committee; WRA Bowling, Manager, Executive Council.

SCOTT, JACK E., *Classics*.

SEAWARD, GRANT E., *Civil Engineering*—Engineering School Sr. Vice-President; Pi Lambda Tau; Intramural Football; Track; Baseball; ASCE Treasurer.

SEGALL, LAWRENCE CHARLES, *Psychology*—Freshman Council; Tower Council; House Plan Council; Hillel; Phi Epsilon Pi; Intramural Basketball; Football; Cross Country.

SEIBEL, CLAYTON, *Biology*.

SEIDE, SANFORD G., *Business*—Student Senate, Treasurer, Executive Board; Finance Committee, Chairman; Personnel Committee; SEANYS.

SEIFERT, CHERYL R., *Nursing*—Executive Council of School of Nursing; Dean's List; Corresponding Secretary, Chi Omega; WRA.

SEIGEL, ARTHUR M., *Biology*—Student Senate Welfare Committee; Allenhurst Council; Bisonhead; Phi Epsilon Pi, Secretary, Vice-President; Intramural Tennis.

SELIGMAN, SUSAN DIANE, *Medical Technology*—Medical Technology Organization; Dean's List; Scholarship Committee, Clement.

SEXTON, DALE J., *History*—Intramural Basketball.

SEYMOUR, SANDRA LEE, *History*.

SEZNA, JOHN, *Engineering Science*—Intramural Football; AIAA.

SEZZEN, DIANE PHYLLIS, *Sociology*—Spectrum, Circulation; Homecoming, Queen's Committee; Elections Committee; Dean's List; Sociology Honors Program; Sigma Delta Tau, President.

SGROI, JOANNE M., *Nursing*—Newman Club; Silver Ball Committee; Alpha Gamma Delta.

SHAFFER, S. LAWRENCE, *Business Administration*—Alpha Epsilon Pi.

SHAKAN, KENNETH G., *Health, Physical Education and Recreation*—Newman Club; SEANYS Treasurer; Dean's List; Phi Epsilon Kappa; Intramural Basketball; Varsity Football.

SHAPIRO, BARBARA L., *Early Childhood Education*—Social Welfare Club.

SHAPIRO, STEVEN CARL, *Philosophy*—Convocations Committee; Student Affairs Committee; Dean's List, Honor's List; Sigma Alpha Mu; Intramural Basketball; Football.

SHATOFF, LARRY D., *Mathematics*—Pi Mu Epsilon Math Honor Society; Phi Epsilon Pi.

SHAUL, EUNICE BROWNING, *Health, Physical Education and Recreation*—Military Ball Queen; Alpha Gamma Delta; AWPENYS.

SHELLY, JANET, *Business Education*—Homecoming Queen; Theta Chi; Greek Sing.

SHIELDS, ROBERT CHARLES JR., *Sociology*—Newman Club; Phi Kappa Psi; Intramural Football; Volleyball; Track.

SHIFFMAN, THEODORE R., *History*—Alpha Epsilon Pi, Junior Member at Large, Exchequer; Intramural Track.

SHINAL, DAWN MARIE, *Secretarial Studies*—Newman Club; Young Democrats for Johnson and Humphrey; Alpha Lambda Delta, Secretary; Sophomore Sponsor; House Committee, Goodyear; Dean's List; Honor Roll.

SHTEIR, JOEL, *History*—Buffalonian, Sports Editor, Organizations Editor; Political Science Club; Pre-Law Society; Tower House Council; Intramural Football; Basketball; Men's Glee Club.

SHULMAN, SUSAN EVELYN, *Early Childhood Education*—Schoellkopf, Chairman Standards Board; Corridor Representative, Cooke; Public Relations Committee.

SIEGEL, ROBERT LEWIS, *Sociology*—Dean's List; Sigma Alpha Mu; IFC; Intramural Tennis; Squash; Swimming; Cross Country; Track; Football; Wrestling; Volleyball; Varsity Tennis.

SIEGEL, SUSAN, *Early Childhood Education*.

SILFER, PATRICIA, *Fine Arts*—New Student Review; Dean's List; Scholarship Chairman; Sigma Kappa Phi, Corresponding Secretary, Recording Secretary; Greek Sing; Spring Weekend Queen.

SILVERMAN, ANDREA, *Anthropology*—Mixer Committee.

SILVERMAN, VICTORIA JANE, *English*—Hillel; Election Committee; Social Chairman, Goodyear.

SIPLIN, OLIVIA G. M., *Nursing*—SNANYS; "The Lady Is Not For Burning"; Applied Work; Alpha Kappa Alpha, Vice-President, Dean of Pledges; Civil Rights.

SKELDON, JAMES A., *Accounting*.

SKOP, RICHARD, *Civil Engineering*—Dean's List; ASCE.

SLATIN, GEORGE R., *Psychology*—Alpha Epsilon Pi; Intramural Wrestling; Cross Country; Basketball; Marching Band; Stunt Night; Greek Sing.

SLATTERY, JOHN E. PATRICK, *English Education*—Allenhurst House Council; Newman Club; SEANYS; Resident Advisor; Dean's List; U.B. Blues; Men's Glee Club Octet, President; University Choral Ensembles, Chairman; Executive Committee; U.B. Musical "The Cradle Will Rock"; U.B. Opera "The Kitchen Sink"; Tenor Soloist, Ascension Church Choir; The New Buffalo Singers.

BE FIRST WITH NEWS
EVERYDAY . . .
read the

COURIER EXPRESS
PHONE TL. 2-5353

SLAWSON, MARLENE R., *Nursing*—Newman Club; Executive Council of School of Nursing; SNANYS Representative; Dean's List; Sigma Kappa; WRA, Bowling and Tennis.

SMALLEN, SIDNEY, *Psychology*—Stunt Night Committee; Sigma Alpha Mu; Intramural Football; Swimming; Volleyball Squash; Handball; Greek Sing.

SMITH, BETSY ANN, *English*—Newman Club; Buffalonian; Mixer Committee; Spring Weekend Queens Committee; Freshman Orientation; Greek Sing Committee; Political Science Club; Sigma Kappa Phi; Intramural Volleyball.

SMITH, DENNIS L., *Electrical Engineering*—Wesley Foundation; Pi Lambda Tau; Engineering Student Council, Corresponding Secretary; Audio Engineering Society; Junior Class Council; Junior Class Executive.

SMITH, JOANN M., *Early Childhood*—Alpha Lambda Delta; Dean's List; Spring Weekend Queens Committee; Silver Ball Committee; Sigma Kappa Phi, President.

SMITH, PAUL W., *Electrical Engineering*—IEEE.

SMITH, RICHARD DOUGLAS, *Psychology*—Alpha Sigma Phi; Intramural Football; Softball; Basketball.

SMITH, STEPHEN ALAN, *History*—Alpha Epsilon Pi, Master, Lieutenant Master; Intramural Football; Cross Country; Golf; Wrestling; Softball; Track.

SMITH, WILLIAM L., *Accounting*—Hillel, Executive Council; Dean's List; Accounting Club.

SMULINSKI, KENNETH F., *Civil Engineering*—Newman Club; ASCE.

SMYTON, JAMES W., *Accounting*—Accounting Club.

SNEDAKER, RICHARD JOSEPH, *Mechanical Engineering*—Intervarsity Christian Fellowship, President; Resident Advisor; Dorm Desk Receptionist; Allenhurst House Council; Dean's List; Intramural Football; Basketball; ASME.

SODA, DAVID, *Medical Technology*—Dean's List.

SODUS, GREGORY, *English*—Browsing Library, Attendant, Manager, Night Manager, Supervisor of Part Time Staff, Assistant Business Manager; Advisor University Numismatic Society.

SOKOLOWICZ, JOHN, *Psychology*—Hillel; Dean's List; Honor Roll; Tower Scholar; Alpha Epsilon Pi; Intramural Football; Wrestling; Basketball.

SOLODKY, LAWRENCE WAYNE, *Psychology*—Sigma Alpha Mu.

SOMMER, GREGORY DEAN, *Sociology*—Phi Kappa Psi; Intramural Football; Softball; Tennis; Volleyball; AFROTC.

SOMMER, JANE P., *Accounting*—Spectrum; Accounting Club, Secretary; House Plan.

SOMMERSTEIN, ROBERT, *Geography*—Tower House Council; Inter-Residence Council; Hillel; Intramural Football; Softball; Varsity Baseball.

SPALIS, GUNTA, *Early Childhood Education*—Theta Chi.

SPIELBERGER, GAIL, *Sociology*—Buffalonian; Stunt Night; Sports Committee; Volleyball.

SPINLEY, GERALD, *History*.

SPULA, JEAN ELIZABETH, *Biology*—Newman Club.

SQUIRE, DONALD ARTHUR, *Business Education*—Hillel; Mixer Committee; Publicity Committee; Pre-Law Society; Variety Show, Assistant Producer; Concerts and Lectures Committee, Vice-President; Support Our Bulls; Student Dramatic Society.

SQUIER, WILLIAM P., *Industrial Engineering*.

STABB, TERRIE JEANNE, *Nursing*—Wesley Foundation; SNANYS; Social Chairman, Goodyear; Social Chairman, Michael Hall; House Council Representative, Schoellkopf; IRC Activities; Alpha Gamma Delta, Rush Chairman, Treasurer; Intramural Bowling; Cadet Ladies Club.

STADELMAIER, JOAN C., *Medical Technology*—U.B. Student Medical Technology Association; Dormitory Publicity Committee.

STANEK, DANIEL C., *Drama and Speech*.

STAUB, LESTER E., *Psychology*—AFROTC.

STEIN, BONNIE, *Early Childhood Education*—Letter of Academic Condemdation with high distinction from Goodyear Hall; Runner-up to Homecoming Queen.

STEIN, EVELYN E., *English*—Prism; Dean's List; Volunteer, Girl Scout Assistant; House Committee.

STEINHARDT, CAROL ANNE, *Speech Therapy*—Student Speech and Hearing Society, Secretary, Committee Head; Committee of National Student Association.

STEWART, NANCY H., *Spanish*—Publicity Committee; Dean's List; Spanish Club.

STIEFVATER, ROBERT G. JR., *Finance*—Newman Club.

STIGLITZ, AVERY, *Biology*—Dean's List, with distinction; Alpha Epsilon Delta; Beta Beta Beta; Intramural Football; Wrestling; Basketball; Varsity Lacrosse.

STOCKSCHLAEDER, MARY ELIZABETH, *History*—SEANYS; Student National Education Association.

STOFF, DAVID M., *Psychology*—Freshman Council; Publicity Committee Chairman; Hillel; Concert Committee, Co-Chairman; United Students, Campaign Manager; Spring Weekend, Publicity Committee; Phi Epsilon Pi; Intramural Basketball; Baseball; Football; Cross Country; Track; Tennis; AFROTC Drill Team; Greek Sing; Stunt Nite.

STONE, ERICA, *Psychology*—Spectrum; Academic Committee; Freshman Steering Committee; Sponsor; Dean's List.

STONEHILL, JANE H., *Political Science*—Ski Club.

STORM, ELIZABETH H., *Sociology*—Sociology Club.

STRENK, JOANNE, *Medical Technology*—Newman Club; Arts and Crafts; Student Medical Technology Association.

STYLES, BRUCE D., *Biology*—Dean's List; Intramural Football; Basketball.

SULLIVAN, CAROL E., *Occupational Therapy*—Dean's List; Occupational Therapy Club; Dormitory Committees; WRA Bowling.

SULLIVAN, KATHLEEN, MARY, *Health, Physical Education and Recreation*—Newman Club; Sigma Kappa Phi; WRA; Ski Club; AWPENYS.

SUNDICK, ROBERT, *Anthropology*—Civil Rights Committee.

SUNSHINE, RONALD, *Pharmacy*—Pharmacy School Student Association, Representative; Articles for Script Staff, Pharmacy Newspaper; U.B. Scholarship; Rho Pi Phi, Chancellor; American Pharmaceutical Association.

SUNSHINE, STEVEN, *History*—Freshman Council; "For Two Cents Worth," Campaign Manager; Campus Alliance; Greek Sing; Intramural Football; Softball; Swimming.

SWANSON, CAROL, *Medical Technology*—Medical Technology Association.

SWANSON, SANDRA MARGARET, *Mathematics*—Dormitory, Corridor Representative; House Council, Secretary; Constitution Revision Committee; Pi Mu Epsilon National Honorary Mathematical Fraternity; Greek Sing; Theta Chi Pledge; Choir and Women's Chorale.

SWARTZ, KENNETH JOHN, *History*—SEANYS; Theta Chi, First Guard, Marshal.

SWEETMAN, ROSEMARY ANN, *Fine Arts*.

SWENSON, MARTIN JR., *History*—Sports Editor of Oracle; Executive Committee, Freshman Orientation; Co-Chairman of Group Leaders; Alpha Sigma Phi, Sports Chairman, Prudential Committee; Freshman Baseball.

TABACZYNSKI, RODNEY JOHN, *Aerospace Engineering*—Dean's List; Honor's List; Tau Kappa Chi, President; Bisonhead; AIAA, Secretary.

TACK, CAROLE, *Early Childhood Education*—House Council; Judicial Board; Special Events Committee; Scholarship Committee.

TAMMARO, PATRICK T., *History*—Intramural Softball.

TANNER, FREDERICK A. II, *History*—Auburn Community College; Wesley Foundation; Alpha Phi Omega.

TARANTINO, JOSEPH D., *Economics*—University of Toronto; MFC Student Congress Chairman; Student Judiciary Committee; MFC Student Congress, Manager for Presidential Campaign.

TARLOW, ARLENE J., *Speech Pathology*—Student Speech and Hearing Society, Vice-President; Spring Weekend Committee; Union Board Music Committee; Sophomore Sponsor; Women's Constitution Revision Committee.

TAYLOR, MICHAEL, *English*—Manuscripts Magazine, Editor.

TEICH, MARLENE, *English*—Union Board Music Committee, Vice-Chairman; Student Activities Drive Committee; Schussmeisters.

TEIG, DONALD STEPHEN, *Psychology*—Spanish Club; Freshman Orientation Committee, Alpha Epsilon Pi, President of Pledge Class; Intramural Basketball; Swimming; Softball; Stunt Night.

TEMKE, JOAN.

TESTA, EDWARD, *History*.

THALNER, THOMAS, *Mathematics*—Cultural Committee Chairman; Spring Weekend Committee; Dean's List; Alpha Phi Omega, President, Parliamentarian, Historian, Pledge Master; Ski Club.

THIEMECKE, LAWRENCE WALTER, *Pharmacy*—American Pharmaceutical Association.

THOMAS, NANCY EILEEN, *French*—Newman Club; Residence Social Committee; WRA.

THOMSON, PETER RAMSEY, *Geology*—University of Wyoming, Stanford University.

THURSTON, DONA, *Mathematics*—Public Relations Committee, Math Club; Alpha Lambda Delta; Phi Beta Kappa; Pi Mu Epsilon.

TIBURZI, ANTOINETTE, *Health, Physical Education and Recreation*—WRA; AWPENYS Chairman; SEANYS; Physical Education Majors Club.

TIMM, EILEEN M., *History*—Newman Club; House Plan; Sophomore Sponsors; Dean's List; Ford Foundation; Math Club; SEANYS.

TITUS, THOMAS, *Psychology*—Canisius College, University of Detroit.

TOMAS, VERA ELIZABETH, *English*.

TONUCCI, EUGENE S., *Finance*—Dean's List; Honor's List; Beta Gamma Sigma.

TOSCANO, JAMES A., *History*—Newman Club; Intramural Softball.

TRACHTMAN, ADELE, *Early Childhood Education*.

TRAVIS, RICHARD EDSON, *Political Science*—Politics Club.

TROPMAN, PETER.

TROPPMAN, ROY, *Geography*—Varsity Swimming.

TSCHOPP, PENELOPE, *Early Childhood Education*—Spring Weekend Committee; Theta Chi.

TUCH, SHARON, *Sociology*—International Club; House Plan; Ski Club; Sociology Club.

TWAL, SHAFIC Y., *Medical Technology*—International Club; SUNYAB Student Medical Technology Association.

UNDERHILL, MICHAEL BRUCE, *Industrial Engineering*—Theta Chi; Intramural Football; Cross Country; Softball; Tennis; Volleyball; Basketball; Track; AIIE.

URBAN, ELLEN CATHERINE, *Medical Technology*—Student Medical Technical Association.

URBONT, RICHARD F., *Business Administration*—Chennault Drill Society.

VACCA, ROBERT, *Pharmacy*—Alpha Phi Delta, Historian, Recording Secretary.

VADNAI, PETER, *Philosophy*.

VALVO, PATRICIA ANN, *Secretarial Studies*—Buffalanian; Dean's List; Goodyear Dormitory Student Hostess, Activities Committee; IRC, Secretary of Activities Council; Goodyear Bowling League.

VEGNA, MARLENE, *History*—Freshman Class Council; Newman Club; Mixer Committee.

VERDI, ANTHONY, *Geography*—Gamma Theta Upsilon, Geography Club.

VERGO, THOMAS JOSEPH JR., *Mathematics*—Newman Club; Pi Mu Epsilon; Varsity Wrestling.

VOGEL, DAVID PAUL, *Pharmacy*—Pharmacy School Student Council; Student Branch American Pharmaceutical Association, Vice-President; Kappa Psi Pharmaceutical Fraternity; Phi Eta Sigma; Rho Chi Society, Secretary.

WACHNER, LINDA JOY, *Business Administration*—Spectrum; Sigma Delta Tau, 2nd Vice-President, Treasurer; Dean's List.

WACHTEL, JUDITH A., *Education*—SEANYS; NEA; Early Childhood Council of Western N. Y.

WAGGONER, SHARON LOUISE, *Anthropology*—International Club.

WAGNER, ALICE, *Education*—House Council; Stunt Night Committee.

WAGNER, MARGORIE, *French*—Silverball Committee Secretary; Sophomore Sponsor.

WAGNER, ROBERT J., *Business Administration*—Newman Club.

WAHLSTROM, KAREN, *Nursing*—SNANYS; Nursing Class Secretary.

WAINGROW, JEFFREY, *Sociology*—Football; Pre-Law Society.

WAINMAN, ROBERT, *Physical Education*—Varsity Football at University of Missouri.

WALLACE, JUDITH ANN., *Sociology*—Scholarship Committee; IRC Representative.

WALSH, PATRICIA, *Pharmacy*—Lambda Kappa Sigma.

WALSH, STEPHEN, *Political Science*—United Students Party; Alpha Epsilon Pi Fraternity; Softball; Football; Golf; Tennis; Swimming; Baseball; Politics Club.

WALTER, RICHARD LEWIS, *Industrial Engineering*—Intramural Softball; Football; AIEE, Corresponding Secretary.

WASCHUK, CHRISTINA D., *Political Science*—Newman Club; Traffic Court Recording Secretary; Mixer Committee; Politics Club, Treasurer; Sigma Kappa Phi, Social Chairman.

WATTS, STEPHAN A., *Sociology*—Intramural Basketball; Varsity Golf.

WAX, BONNIE, *Sociology*—Buffalanian; WBFO; Student Dramatic Society; Sociology Club; Social Welfare Club; Ski Club; Plays, "The Bear," "The Cradle Will Rock."

WEBBER, JAMES T., *Physical Education*—Dean's List; Varsity Football; Track.

WEBSTER, KIRK, *Mathematics*—Pi Mu Epsilon; Math Club.

WEIG, NANCY M., *Nursing*—Dean's List; Student Planning Committee.

WEINER, L. MICHAEL, *Psychology*.

WEINGAST, ALLEN, *Philosophy*.

WEINSTEIN, BARBARA, *History*—WRA; Michael Hall Social Committee Chairman; Goodyear Hall Social Committee.

WEINSTEIN, BARRY, *Business Administration*—Dean's List; Alpha Epsilon Pi; Intramural Basketball; Wrestling; Track.

WEINSTEIN, DONNA, *History*—Hillel; Dean's List; WRA Bowling; House Committee; IRC Representative, MacDonald; Chairman Committee.

WEINSTEIN, JILL S., *Sociology*—Dean's List; Ski Club; Civil Rights Committee; Social Welfare Club.

WEINTSEIN, SUSAN A., *History*—Student Judiciary; Honor List, Dean's List; WBFO, Secretary; Special Events Committee; Cooke, President, Vice-President; Alpha Lambda Delta; WRA; Ski Club.

WEISS, ARLENE, *Psychology*—Honor's List; Arts and Crafts Club; Spring Weekend Committee; Goodyear, Social Chairman; Stunt Nite Committee; Ski Club.

WEISS, PETER W., *Accounting*—Tower House Council; Intramural Football; Wrestling; Softball; Accounting Club; Marching Band.

WEISS, SIGNEY, *Accounting*—Hillel; Alpha Phi Omega, Corresponding Secretary, Social Chairman, IFC Representative; Marching Band.

WEISSMAN, LINDA, *Early Childhood Education*—SEANYS; SNEA; National Association for the Education of Young Children; Judicial Board, MacDonald.

WEISSMAN, MEREDITH, *Psychology*—Phi Beta Kappa; Dean's List.

WELS, ROBERT, *Marketing*—Hillel; Dean's List; Alpha Epsilon Pi, Social Chairman; Intramural Bowling; Wrestling; Swimming; Frosh Wrestling Team; Ski Club.

WERNICKE, KAREN, *English*.

WESTPHAL, PETER THOMAS, *General Business*—IRC; IRRA; Reserve Service, Army National Guard.

WHEELER, JAMES W., *General Business*.

WHEELER, ROGER J., *Industrial Engineering*—Tau Kappa Chi; Student Club of American Institute of Industrial Engineers, President.

WHITE, JEROME J., *Business Administration*.

WILLIAM L. WHITE, *Biology*—Intramural Football; Baseball.

WIDOMSKI, SANDRA L., *Secretarial Studies*—Newman Club.

WIERZBICKA, JOZEFA A., *French*.

WIESNER, DAVID S., *Psychology*—Dean's List.

WILGOS, CHRISTINE, *Secretarial Studies*—Newman Club, Corresponding Secretary.

WILGOS, ROBERT, *Electrical Engineering*—Erie County Technical Inst.; Newman Club, Treasurer; IEEE.

WILKINS, NANCY, *Nursing*—Women's Chorale.

WILLERT, MARILYN, *Sociology*—SUNYAB.

WILLETT, HENRY L. III, *Psychology*—IFC Council; Theta Chi, Secretary, President; Intramural Tennis; Wrestling; Basketball; Cross Country; Golf; Football; Softball.

WILLIAMS, DONALD CLYDE, *Political Science*—Penn State University; Political Science Club; German Club.

WILLIAMS, LILLIAN S., *History*—Spectrum; Civil Rights Committee; Cultural Committee, Schoellkopf Hall; Women's Chorale.

WILLIAMS, NOREEN ANN, *Sociology*—Newman Club.

WILLIAMS, ROBERT RONALD, *Biology*—Debate Team; ROTC.

WILMERS, CAROL, *Early Childhood Education*—Civil Rights Committee; Housing Committee, Co-ordinating Chairman; Dean's List; Alpha Lambda Delta; Honor's List; Schussmeisters Ski Club; Early Childhood Education Council of Western New York.

WILSON, EDWARD PAUL, *Electrical Engineering*—George Washington University; IEEE.

WILSON, RONNI, *History*—Hillel; Spectrum; Michael Hall Judicial Board; House Council.

WINER, PHYLLIS RUTH, *History*—Goodyear Hall, Social Committee Chairman.

WISHER, DIANE JUSTINE, *Medical Technology*—SMTA.

WITTENBERG, ALICE JEANNETTE, *Mathematics*—Student Judiciary; Senate Elections Committee; Fine Arts Committee; Alpha Lambda Delta, Treasurer; Pi Mu Epsilon; Ford Foundation Project I; Dormitory Scholarship Committee; Cap and Gown; Alpha Gamma Delta, President, Pledge Class President; Majorette.

WITZEL, BARBARA ANN, *English*—Freshman Orientation Committee, Silver Ball; Personnel Committee, Vice-Chairman; Spring Weekend Committee, Float Chairman; Activities Drive Committee; Dean's List; Sophomore Sponsor; Pan Hellenic Council, Social Chairman, President; Alpha Lambda Delta; Cap and Gown, President; Chi Omega, Herald, Activities Chairman.

WOJCIK, ROBERT F., *Psychology*.

WOJTKOWSKI, LAWRENCE, *Civil Engineering*—Pi Lambda Tau; ASCE.

WOLIN, MICHAEL, *Political Science*—Hillel; Spectrum; Student Welfare Committee; United Students Party; Alpha Epsilon Pi; Intramural Softball; Wrestling; Track; Bridge Club; Political Science Club.

WOLINSKI, DAVID P., *History*—Intramural Tennis.

WOOD, ELAINE-MAREE, *English*.

WOROSZ, THEOPHIL, *Mathematics*—Pi Mu Epsilon; Varsity Basketball.

WOZNIAK, DAVID W., *Sociology*—AFROTC Professional Officer Corps; Distinguished Military Cadet.

WREN, BETTY LOUISE, *Psychology*—Union Board Public Relations Committee, Dorm Publicity Committee, Spring Weekend; Chi Omega, Secretary.

WURSTNER, SHARON, *Secretarial Science*—Newman Club; Buffalonian; Honor's List.

WYNAR, HELENE LEVIN, *Sociology*.

YANNO, JACK ANTHONY

YOVIENE, PAUL J., *Business Administration*—Homecoming Committee; IFC Representative; Alpha Phi Omega, President, Treasurer; Intramural Basketball; Football; Baseball.

YUSCHIK, MATTHEW JOHN JR., *Electrical Engineering*—Newman Club; Math Club; Ski Club; Dean's List; Intramural Football; Basketball; Tennis; IEEE.

ZACCARINE, MARILYNN, *Business Education*—House Committee; Homecoming Committee; Browsing Library Committee; Theta Chi; Pan Hellenic Council.

ZACHOWICZ, JUDITH ANN. *Medical Technology*—Medical Technologist's Student Association; Theta Chi.

ZALEWSKI, JAMES M., *Psychology*—Newman Club; Intramural Football; Basketball; Softball; Math Club.

ZAMPI, ROBERT SAMUEL, *Mechanical Engineering*—Pennsylvania State University; Pi Lambda Tau; Intramural Tennis; Golf; ASME.

ZATCOFF, SHELDON ARTHUR, *Psychology*—Hillel; Union Board Recreation Committee; Personnel Committee; Tower House Council.

ZAUDERER, SUSAN, *Secretarial Studies*—Ski Club.

ZEIF, MICHAEL, *Sociology*—Varsity Football.

ZEPLOWITZ, MAURY, *Sociology*—Hillel; Alpha Epsilon Pi; Student Welfare; Student Judiciary Traffic Court; Student Personnel Committee; United Student Party, Vice-President; Alpha Epsilon Pi, Historian, Treasurer; Intramural Track; Handball; Wrestling; Political Science Club.

ZIDOW, JANET M., *Spanish*—Newman Club; Elections Committee; Freshman Orientation Committee; Spring Weekend Committee; Homecoming Weekend Committee, Dance Chairman; Chi Omega, Rush Chairman, Recording Secretary.

ZIEGLER, STEPHEN, *Sociology*—Sigma Alpha Mu; Intramural Football; Volleyball; Hockey Club, Treasurer; International Club.

ZLOTNICK, DOREEN, *Sociology*.

ZOCCANO, ANN MARIE, *Art*.

BUFFALO TEXTBOOK

3610 MAIN STREET

EGGERTSVILLE, N.Y.

There's so much more in The News

To reflect the many-sided realities of today's living, The News offers its readers more information about our modern world. And because The News covers more events more interestingly, you get more out of what you read. You get more local, national and world news, complete sports coverage, helpful women's pages, the greatest array of features for enlightenment, guidance and entertainment, dramatic photos, even the comics are the world's best. Try it—see how much more rewarding your evening newspaper can be.

BUFFALO EVENING NEWS

For convenient daily home delivery, phone TL 6-3333

Partners' Press, Inc.

Abgott & Smith Printing

•

Phone: 876-2284

•

1381 KENMORE AVENUE
At Delaware

AL ABGOTT *NICK SMITH*

The Creators

EDITORS:

in Chief:	Michael Henry
Assistant:	Robert Raymond
Business:	Frank Wlodarczak
Design:	Mary Ann Merker
Literary:	Loni Levy
Advertising:	Dennis Miller
	Dick Benton
Publicity:	Dennis Nadler
Circulation:	Jeannie Holmes
Copy:	Sandy Baco
Comparative Living:	Rena Fisch
A.F.R.O.T.C.:	Paul Kopycinski
Organizations:	Joel Shteir
Academic:	Susan Adler
Greek:	Vincent Smith
Sports:	Marv Robbins
Executive Secretary:	Maria Giglia
Cover Design:	Mary Ann Merker
Senior:	Paul Kopycinski
Special Events:	Joan Alpern

ADVISORS:

Mr. Wm. H. Sanford III
Mr. J. Gruber
Mrs. S. Stout
Miss E. Smith
Major Ozenick
Mr. S. Davidson

PRINTER:

Wm. J. Keller Inc.

PHOTOGRAPHERS:

Walter Eisenbeis	Edward Joscelyn
Russell Goldberg	Don Blanke
Steve Heit	The Spectrum
Jesse Strash	Hengerers
Peter Banneau	Courier Express
Mike Soluri	Audio Visual Aids
Marc Levine	University Relations
David Edelman	SUNYAB Art School
Ivan MaKuch	Sandor Gorog

COPY STAFF:

Anne Dimmett	Susan Weiner
Barbara Zunner	Mary Jo Lackery
Sharon Wurstner	Ilene Ladimer
Glaria Budzich	Lynn Case
Sue Ziempfer	Pat Stapleton

SENIOR STAFF:

Lois Menter	Judy Snyder
Marilyn Schwab	Gearganne Gilels
Toby Gershek	Andee Jacobson
Ilene Ladimer	Liz Bunnecke
Pam Smith	Jani Auletta

LAYOUT STAFF:

Jeff Simon	Sara Solomon
Gary Waltzer	Art Conduzia

PUBLICITY—CIRCULATION:

Sherry Rich	Havela Klapper	Ruth Ginsberg
Ann-Marie Shreckenberger	Ra-Anne Faulkner	Gene Kimbark
Ellen Burstein	Vickey Riley	Rena Finkelstein
Richard Alt	Betsy Smith	Lorraine Pecker
Georgia Giessert	Ginny Gilbert	Wayne Nelson
Joanne Knickerbocker	Sue Zauderer	Judy Rabb
Lila Tutnauer	Judi Kron	Robert Amlin

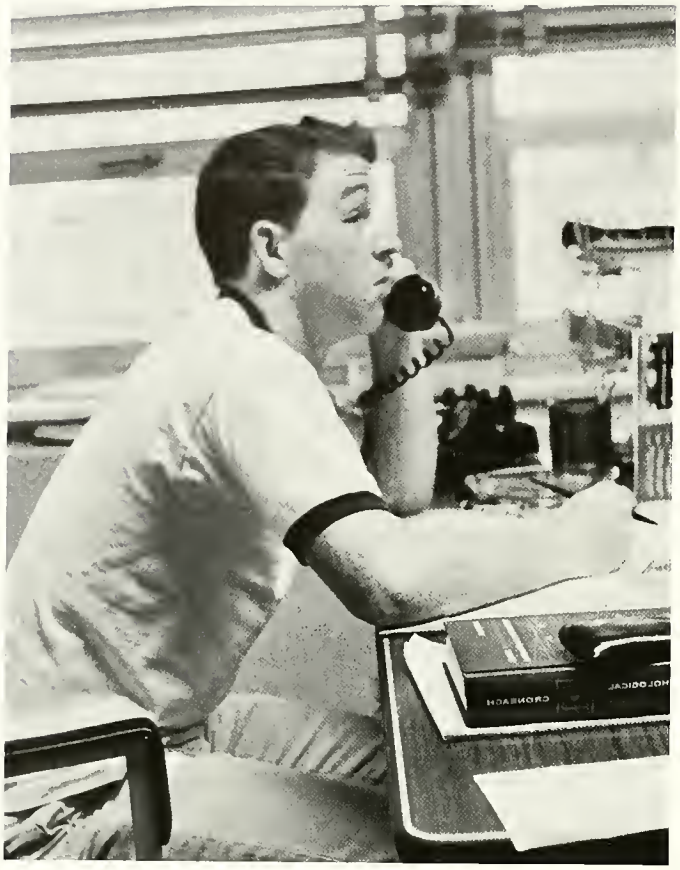

MESSAGE

One year ago a group of disillusioned students took on the task of putting together a yearbook. There were visions of becoming creative geniuses, campus socialites; of meeting new people and forming new bonds of friendship.

During the course of the year, the pressures of publishing a yearbook combined with maintaining one's place in a multiplex university managed to crush some of these visions. Those who had been innocents the year before were slowly transformed into hard-core veterans. Those who had been united under the word "yearbook" became a single working unit striving to complete their creation. They became one through a mutual sharing of hard work, long hours, and an endless series of minor crises.

The work has just begun. Each year there is an increased effort to make the book better than its forerunners. This is the tradition of a yearbook—to increase its scope and provide the reader with memories of his university life.

Those who have labored to complete the 1966 BUFFALONIAN have not gone unrewarded. They see in this book a permanent bond between themselves and the university. "It is their bond of attachment and communication with which they hope to please the reader."

Michael B. Henry
Editor

STATE UNIVERSITY OF NEW YORK
LET EACH BECOME ALL HE IS CAPABLE OF BEING
1948